Today in the Quad-Cities

Granite City Press-Record

DEVOTED EXCLUSIVELY TO GRANITE CITY—MADISON—VENICE—PONTOON BEACH—MITCHELL TWICE-A-WEEK—MONDAY AND THURSDAY

VOLUME 72—No. 25 108 Granite City, Illinois, Thursday, March 27, 1975 5 SECTIONS—52 PAGES Including a 4 Page Advertising Supplement PRICE 20¢

Weather outlook for this region

Showers and possibly thunderstorms today and tonight, ending late tonight or early Friday. Chance of locally heavy rains late today and tonight. Warmer today with high 50 to 55. Low tonight near 40. Cloudy and cooler Friday with high near 50. Chance of rain or snow Saturday with weekend lows in the low 30s and highs in the low 40s.

Index of today's Press-Record

Sports begin on — — Page 4
Births — — — — — — Page 8
Obituaries — — — — — Page 8
Family pages begin on Page 16
Classified ads begin on Page 26
Amusements — — — Page 33
Editorials — — — — — Page 34

Government at the grassroots

Pontoon Village Board 7:30 p.m. today, March 27, at Village Hall.

Chouteau Town Board 7 p.m. Monday, March 31, at 825 Thorngate Drive.

Highlights from inside pages

Comments on April 1 election candidates appear on Page 34.

More pictures of Tuesday's plant building fire are on Page 44.

Mrs. Dorothy Phelps has been re-elected as Area Parent-Teacher Council president, it is reported on Page 23.

The house that Jack built, and Bob and Jim and many others, is the subject of a report on Page 47.

News notes of local interest

Some price cutting has begun due to an over-supply of steel, Robert G. Welch, Steel Service Center Institute president, said Tuesday at a luncheon of the SSCI St. Louis chapter and a dinner of the Purchasing Management Association. He said production costs will prevent any large o lasting price reductions.

+++

Alexander Butterfield resigned Tuesday, effective March 31, as administrator of the Federal Aviation Administration.

+++

Seven-Up will introduce its soft drink in half-liter and liter bottles this spring, in conformity with the metric system. The amounts are equivalent to 16.9 and 33.8 ounces.

+++

Donald E. Walters, 41, acting provost of the Massachusetts State College System, was named Wednesday as the $47,000 yearly executive officer of the Illinois Board of Governors of State Colleges and Universities.

THE WAY IT WAS IN 1775

March 27—The Committee of Correspondence in Plymouth, Mass., requests the posting of a minute regiment to provide protection from attack.

March 28—Stories originating in Montreal say that young men are rushing into matrimony to prevent being called up for military duty by the French government.

March 29—The House of Commons passes the Trade Restraining Act directed toward the colonies; the House of Lords also accepts the Act.

March 30—The New York Assembly directs the treasurer to pay Edmund Burke, the Britisher supporting the colonial cause in London government, his salary, plus extras.

State lottery

Results of the Illinois state lottery March 27:

WEEKLY LOTTO
08
03
05
29
19

WEEKLY BONANZA and MILLIONAIRE QUALIFICATION
618
815
886

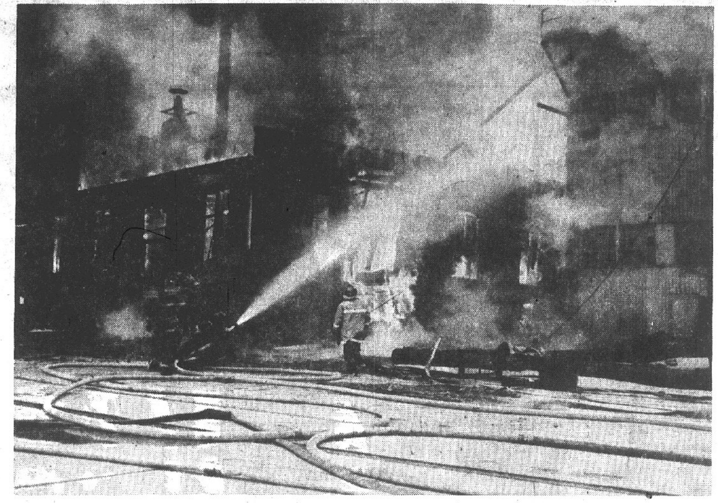

SPECTACULAR PLANT FIRE Tuesday morning at the former Union Starch and Refining Co. plant in Granite City. The fire was believed to have been started accidentally by workmen using cutting torches. High winds fanned the flames which gutted one building and damaged the roofs of two other buildings inside the plant complex. Units from three fire departments were required to bring the fire under control. (Press-Record Photo)

Portell won't end sewage in drainage ditch

By HARRY BARNES
Press-Record Staff Writer

Installation of a sewer pipe carrying raw sewage into the Nameoki stormwater drainage ditch is a "drastic emergency situation" that cannot be resolved until repairs are made to several major sanitary sewer breaks, Street Superintendent Lionel Portell told the Granite City Council Monday night.

Describing the recently-installed drainage tile as a "relief valve," Portell said its removal before breaks can be repaired in nearby sanitary sewer lines would result in serious sewage backups into dozens of neighboring homes through basement drains, showers, toilets or other plumbing facilities.

Portell defended his action in installing the pipe after Alderman Gerald Parmley of the Sixth Ward criticized the action and attempted unsuccessfully to obtain passage of a motion ordering Portell to remove the pipe.

Parmley told the council that the pipe drains raw sewage into the Nameoki ditch and creates a health hazard and offensive odors to which residents in his ward are objecting.

"My phone has been ringing off the wall with calls from people who object to this tile," Parmley said.

Parmley presented a motion that the Street Department be ordered to remove the pipe and that the city engineer determine if sanitary infiltration from nearby sewer lines can be checked.

The sewer pipe to which Parmley referred was installed March 7 by Street Department workers at a site about 400 feet south of Johnson Road on the west side of Nameoki ditch.

Portell told the council:

"That pipe wasn't put in on the spur of the moment. We have had basements flooding in that area in periods of heavy rains. You can see the infiltration of the stormwater with sewage.

"There is no question that there is a sewer break. When it rains and water rises in Nameoki ditch, the pressure causes stormwater to infiltrate the sanitary lines.

"This washes sand and rock into the pumps and lift stations and causes congestion which backs up the water and sewage into the homes."

Parmley responded that the people are concerned over "what they can see" when sewage pours out of a pipe, and insisted again that the sewer pipe be removed.

Alderman Steve Basarich remarked that "I'd sure rather have that pipe there than have it backing up in my house."

(Continued on Page 8)

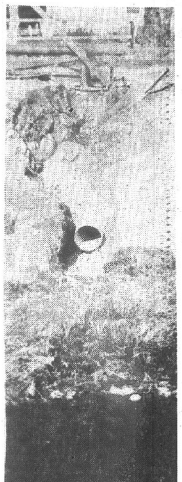

CONTROVERSIAL SEWER PIPE leading into the Nameoki stormwater drainage ditch at a lift station opposite Central Christian Church, south of Johnson Road. Installed March 7 by the Granite City street department, the outlet is designed to drain raw sewage into the open storm ditch. (Press-Record Photo)

5 hurt at fire

Fire gutted one building and burned two other roofs, all at the Archer Daniels Midland Co. grain plant (formerly Union Starch) near downtown Granite City Tuesday morning.

Five firemen were injured fighting the blaze which was fanned by winds up to 40 miles-per-hour.

The first alarm sounded at 9:35 a.m. Tuesday and two more alarms were sounded within a short period of time. Four pumpers and the aerial truck from Granite City as well as one pumper from Madison and one from Venice were needed to bring the fire under control.

The fire was considered under control by 10:45 a.m., but firemen continued to extinguish flames until after noon. A crew remained on duty at the fire scene until 5 p.m., to keep the fire from rekindling.

The building which burned was located between 19th and 20th Streets on the west side of the plant. It was in the section

(Continued on Page 3)

Revise form of ballot

By WALTER STRANGE
Press-Record Staff Writer

Plans to reprint the ballots for the April 15 Third Ward Aldermanic election in Madison were announced at the Madison City Council meeting Tuesday by John Bellcoff, city clerk.

Gary Novich, one of six independent candidates in the Third Ward, protested the layout of the sample ballots, contending that since he was the first to file as a candidate, his name should appear at the top of the ballot.

The names originally were listed horizontally, with Novich's name first, reading from left to right, followed by Ronald L. Grzywacz, David L. Clark, Tony (Tubby) Trotts, Anthony W. Romanic and Mike M. Mejaski.

"After the objections were raised, I met with Casper S. Nighohossian, our city attorney, and George Filcoff, our corporation counsel. I decided rather than risk a law suit and possibly holding another election, at the cost of at least $1,500, it would be better for the taxpayers to reprint the ballots which will cost the city $25," Bellcoff told the City Council.

"A new 1973 supplement to the Illinois statutes states the names of candidates must be printed in a column or columns. Our ballots have always been horizontal as long as I can remember and will all be horizontal with the exception of the Third Ward," Bellcoff said.

The Fifth Ward is the only other ward where more than one name appears on the ballot as Donald E. Garrett, an independent, is running against incumbent John H. Haynes Jr. who is running as a member of the People Improvement party.

The council concurred with the Zoning commission's refusal of a special use expansion permit requested by Richard Shelton.

According to William Gushleff, chairman of the zoning board, Shelton should have submitted an application for a special use permit, as he is not expanding, but wants to establish an automobile repair garage on his property at 1401 Iowa St.

Gushleff said Shelton also failed to notify his neighbors of his intentions by registered mail. Shelton can have another hearing if he follows the prescribed procedures, according to the chairman.

Alderman Richard Kismer reported that the Finance Committee of the council and members of the Community Development Committee met with the Update Corp. of Greenville last week.

(Continued on Page 19)

Ruling wrong --supervisor

By GARY SCHNEIDER
Press-Record Staff Writer

Louis Whitsell, supervisor of Nameoki Township and a member of the Madison County Board, said Tuesday night that he would like to have someone file suit against him to test the validity of a recent attorney general's ruling that persons holding both positions are involved in a conflict of interest.

"I would hope if there is a suit, it will be in Madison County. It probably will be in Nameoki Township," the supervisor told a standing-room-only crowd in the town hall after the township's annual public hearing on the 1975-76 road and bridge budgets.

"I would like to be the one to test the opinion in court. I totally disagree with the attorney general's opinion. In order to settle this thing, some interested citizen would have to sue someone. Then it would go into court and both would have the right to appeal. It would go all the way to the (Illinois) Supreme Court," Whitsell said.

The supervisor explained Attorney General William J. Scott's ruling (that the two offices are not compatible and that a conflict exists in holding both) may have applied to the one case in Lake County which the attorney general was studying.

"I do not believe anybody in our county is in conflict. The

(Continued on Page 11)

State views process at coke ovens

The degree of effectiveness of three different technologies for controlling coke oven charging emissions was demonstrated at the coke oven batteries of Granite City Steel Tuesday for officials of the Illinois Environmental Protection Agency and Granite City Air Pollution Control Board.

Main attention focused on a $2,250,000 automatic coal charging system which went into operation last year.

Its primary component is a larry car which contains potential charging smoke within the byproduct coke plant system. The car moves on rails back and forth on top of the coke ovens, with its operator in an air-conditioned cab.

This is only the second installation in the U. S. of the advanced new system, developed for the American Iron and Steel Institute working with the U. S. Environmental Protection Agency. However, charging cars on new coke ovens utilize many of the features developed for the AISI car.

The demonstration was arranged by Dr. Donald F. Cairns, a Granite City Steel vice president. Those present included Dr. John Hudson, head of air pollution control for the Illinois EPA.

Oven charging in most coke plants accounts for the major amount of emissions from all sources at such plants, authorities say. As a result, there is widespread interest throughout the steel industry in recently developed control systems.

The new coke oven control system at Granite City Steel grew out of an AISI program to seek a smokeless charging

(Continued on Page 24)

Dunham troupe in YMCA show

Seven groups will perform at the second annual YMCA show, Harold Rudolph, "Y" executive director, said today.

"They represent the rich diversity of ethnic and nationality groups in our community," he commented.

The show is set for 8 p.m. Saturday, April 5, at the South High School auditorium.

Mexican Folk Dancers, Slavic Serenaders, Irish Dancers, St. Stanislaus Polish Dancers, the Eagleaires Kitchen Band, Cahokia Mounds Indian Dancers and the Performing Arts Training Center Dance Company will perform at the show.

"The Katherine Dunham Performing Arts Training Center Dance Company is well known internationally for native African dances," Rudolph noted.

The East Bank Players will present comedy and dramatic

(Continued on Page 8)

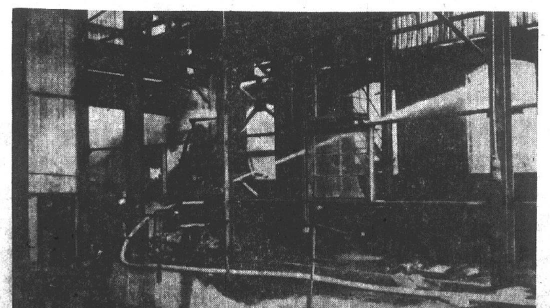

INTERIOR VIEW OF FIREFIGHTING inside the Archer Daniels Midland Co. grain plant (formerly Union Starch and Refining Co. and Miles Laboratories) which was the scene of a fire Tuesday morning. The plant is being demolished. About $100,000 worth of equipment inside was destroyed by the flames. (Press-Record Photo)

Earmark funds for storm lines

An "escrow fund" of $50,000 was created by the Granite City Council Monday night to guarantee financing of stormwater drainage facilities along a four-block stretch of Franklin Avenue and in adjoining areas of Maryland Heights.

Action to provide funds for the project followed the appearance of a delegation of area residents for the second time to request relief from flooded streets that result from moderate to heavy rainfall.

The council at first agreed to set aside $43,000 for the work on a motion by Alderman Emerald Dawes of the Seventh Ward, but later increased the amount to $50,000 after City Engineer Monroe Brewer said his original estimate of cost could be higher.

Unanimous approval of Dawes' motion creating the fund followed a talk before the council by Ed Goodin, 3700 Franklin Ave., spokesman for the delegation of Maryland Heights residents, in which he asked the city to "give us help" in solving drainage problems.

Goodin said the problem not only lies along Franklin Avenue (between Amos and Cottage avenues) but also on the intersecting streets of the area where water stands for long periods after even moderate rains.

Mrs. Phyllis Brusatti, 2211 Manley Ave., also spoke as a representative of residents living on streets intersecting Franklin Avenue. She noted that the problem extends into a number of streets in the Maryland Heights subdivision and is not confined to Franklin Ave.

"If the action here tonight is only for Franklin Avenue, I am not at all satisfied," she told council members. "The entire area is entitled to help and our problems on the side streets are just as bad as those along Franklin."

Alderman Walter Nonn, repeating a statement he made in an earlier council session, said the Franklin Avenue project is only "a piecemeal

(Continued on Page 19)

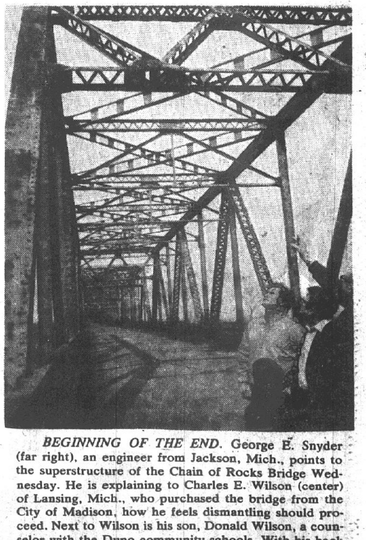

BEGINNING OF THE END. George E. Snyder (far right), an engineer from Jackson, Mich., points to the superstructure of the Chain of Rocks Bridge Wednesday. He is explaining to Charles E. Wilson (center) of Lansing, Mich., who purchased the bridge from the City of Madison, how he feels dismantling should proceed. Next to Wilson is his son, Donald Wilson, a counselor with the Dupo community schools. With his back to the camera is the engineer's 10-year-old son, Mike.

REESE DRUG STORES
Walgreen Agency Stores

EASTER SALE

GRANITE CITY 876-5858 | MADISON 877-0828 | BELLEMORE 451-7560

REESE TRI-COR 877-5032

MARSHMALLOW EGGS
Choc. Covered Crate of 12 **49¢**

Brach's JELLY BIRD EGGS
Full Pound **89¢**

Brach's EASTER BASKET
INCLUDES TOY BANK
$3.69

EMPTY BASKETS
PRICED FROM
89¢ to $3.29

— NOTICE —
MADISON STORE NEW HOURS
OPEN 9:00 A.M. TO 9:00 P.M.

Fancy Easter Gift Chocolates from Pangburn's

Pecan Millionaire$ and Almond Billionaire$ in Caramel and Milk Chocolate

Give Pangburn's luscious Milk-and-Honey chocolates in colorful Easter packages that say, "This is the finest for you." In our Candy Dept.

Who's Barnaby Bunny?™

He's the Easter Bunny, that's who! Barnaby brightens a new collection of Hallmark party accessories, party favors and fun gifts for kids — everything from coloring books to cute home decorations and paper partyware. Who's Barnaby Bunny? Visit us today and see!

Your BANKAMERICARD welcome here | WE ACCEPT | WE HONOR master charge THE INTERBANK CARD

PALMER SOLID CHOCOLATE RABBIT
Boxed 1-oz. **19¢**

ZACHARY SOLID CHOCOLATE RABBIT
11-oz. **$1.39**

HERSHEY SOLID CHOCOLATE EGGS
Foil Wrapped 12-oz. **$1.19**

REG. $2.50
REVLON FLEX CONDITIONER
Free Sample Shampoo or Flex
$1.79

Naturally Blonde®
Quick Lightener Kit and Toner
$2.50 Val. Only **$1.39** | $2.50 Val. Only **$1.39**

$1.41 Value
ALKA SELTZER
Foil Wrapped
36'S **77¢**

REG. $5.50
REVLON FROST & GLOW
Frosting or Tipping Kit
$4.95

KODAK KODACOLOR II
C126-20 EXPOSURES
Limit 2 — Expires 3-31-75 .... **$1.29**

REG. $2.25
REVLON MILK PLUS 6
SHAMPOO & CONDITIONER
NOW ONLY **$1.65**
PLUS 50¢ COUPON FOR NEXT PURCHASE

KODAK SUPER 8 COLOR MOVIE FILM **$2.19**
Limit 2 — Expires 3-31-75

HELENA RUBENSTEIN
HEAVEN SENT SPRAY MIST SPECIAL
Reg. $5.50 3-oz. **$3.50**

NEW
MAX FACTOR WHIPPED CREME MASCARA AND CREME EYE LINER
Mascara .. $2.25
Eye Liner .. $2.10

VALUE UP TO $4.29
Your Choice 99¢
ON 90's SIZE
FLINTSTONES
MULTIVITAMIN SUPPLEMENT REGULAR OR WITH IRON
LIMIT 1 COUPON PER FAMILY
Reese Drug
Offer Expires 4-9-75
02-78-1515

Chouteau ok's budget, raises Estes' pay

Road and bridge budgets totaling $132,420 were approved by the Chouteau Town Board of Auditors Tuesday night following a public hearing attended by about 15 township residents.

The board made several changes in the budgets from the documents which were posted for public display, but managed to keep the total figure unchanged.

The board also approved a salary increase from the present $6,000 per year to $7,495 per year for Chouteau Township Highway Commissioner James Estes. Estes had requested a raise to $9,000 but the board members indicated they felt state law requires any highway commissioner earning $7,500 per year or more to work full-time.

Estes also is a full-time deputy with the Madison County Sheriff's Department. His pay is from town funds and the raise is not reflected in the budgets approved Tuesday night.

The board noticed that a $1,500 entry from the 1974-75 budget for storage shed rental had been repeated in the new budget, despite the fact that a new township highway garage has been constructed and the shed is no longer rented.

The auditors voted to transfer the $1,500 appropriation to administration to pay for heat, lighting and water in the new garage. Those items inadvertantly had been left out of the new budget.

The tentative 1975-76 budget also failed to provide funds for telephone service to the garage, so the board transferred $300 from Estes' travel expenses into administration for that cost.

The transfer reduced the travel expenses from $1,500 to $1,200.

The revised documents are $53,420 higher than last year's budgets. The new budgets, with last year's totals in parenthesis, are: general road fund — $70,420 ($69,900); permanent road fund — $47,000 (none last year); equipment and building fund — $5,000 ($5,000), and Illinois municipal retirement $10,000 ($5,000).

After adjourning the public hearing, the board officially made the changes in the budget and approved the document on a unanimous vote.

Opinion was divided, however, on the issue of granting a raise to Estes.

Auditor James Greer made a motion to increase Estes' salary to $9,000, which Estes had requested, but the motion died for lack of anyone seconding it.

Greer later moved for a raise to $7,495 and that motion was seconded by Auditor Marion Sparks. The two men voted in favor but Auditor Cletus Bedwell and Supervisor Walter T. "Dick" Sparks voted against it.

Auditor Wilfred "Bud" Eberhart was absent from the meeting due to an illness in his family.

The township's attorney then gave an opinion that the supervisor is to vote only in the event of a tie. The cancellation of Walter Sparks' vote left the final vote 2-1 in favor of Estes' raise.

The supervisor was asked if he planned to remain in office, despite an opinion by Attorney General William J. Scott that anyone being both a township supervisor and a member of a county board is in a conflict of interest and should resign his township post.

Sparks also is a member of the Madison County Board. He said he does not intend to resign and noted that the attorney general's opinion is not law until upheld in a court of law.

A test case is expected somewhere in the state to determine the validity of Scott's opinion.

5 hurt

(Continued from Page 1)

which is being demolished by Invirex Corp. of New York City for ADM.

The fire was believed to have been started accidentally by workmen using cutting torches.

"By the time we arrived, the fire was spreading rapidly through the building which had been saturated with corn oil for many years," a spokesman for the Granite City Fire Department said.

Several sections of the roof collapsed, endangering the firemen. The rapidly changing wind also presented dangers.

Traffic presented a major problem as hundreds of Quad-City area motorists drove to the fire. Police from Granite City, Madison and Venice were required to close all roads around the plant and to detour the traffic.

Sparks and hot embers from the flames were carried by the high winds to the roofs of several buildings, including the Granite City Board of Education office and Metro-East Industrial Supply Co., both at 20th and Adams Streets. Firemen watched the roofs of those buildings throughout the fire, but no additional fires developed.

About nine major pieces of equipment which were to be sold by Invirex were destroyed. Loss to the equipment was estimated at $100,000. There was no loss to the building since it was being demolished.

Fire also developed in several tanks of oil which were left burning and flames continued from the tanks throughout the day Tuesday and into late Wednesday.

After the major portion of the fire had been extinguished, firemen had to dig through the rubble which had collapsed into the basement to try to locate small fires which continued to burn.

Granite City Fireman Walmer Schmidtke, 39, of 2829 Sunset Drive, suffered an abrasion to his forehead when he was struck by a falling piece of lumber. He was treated and x-rays were taken at St. Elizabeth Hospital. He was admitted for observation.

Other Granite City firemen hurt included Mike Nesbit who injured his right wrist, Joe Holder who suffered a nail in his right arm, and Everett Brown who was hurt when a large pipe fell on the back of his left leg. All were released after treatment at the hospital.

Venice fireman Gerald Sugg, 1305 Oriole St., Venice, also was hurt, suffering a two-inch burn to the inside of his left leg. He also was released.

A spokesman for the Granite City Fire Department yesterday issued a statement thanking the Madison and Venice Fire Departments for their assistance under the mutual aid pact local departments observe.

The spokesman also thanked the officials and employes of Invirex Corp., "who worked like beavers, helping us move fire hoses and fighting the fire. They were really terrific."

Granite City firemen faced more than the ADM fire during the day. While some crews were still at the corn plant, an alarm rang at 3:15 p.m. Tuesday for a fire in the garage of Robert Hoffman, 2813 Pershing Blvd.

Fire fighters were unable to open the garage door and had to cut a hole in it to fight the fire. They were on the scene 55 minutes.

The flames caused an estimated $1,000 damage to the garage and $500 damage to its contents. Boys who were seen nearby playing with matches and candles were believed to have started the fire.

Fire also broke out at 11:10 p.m. Tuesday at a tavern at 1308 Nineteenth St. One woman was overcome by smoke during the fire.

A leak in the oil line to the boiler was believed to have caused the fire and the thick smoke. Carla Parks, 1936 Rhodes St., Madison, a customer, was treated at the scene by an inhalator unit and was taken to the hospital. She was released after treatment.

Damage to the tavern, primarily from smoke, was estimated at $1,500. Firemen were there one hour and 15 minutes.

Crash victim dies Wednesday

Joseph Farel, 32, of Bartelso, Ill., a nephew of Mr. and Mrs. Ray Wuebbles of Granite City, died at 10:45 p.m., Wednesday at St. Elizabeth Hospital, Belleville, as a result of injuries and burns sustained in a truck and train accident on March 14 near Belleville.

Mr. Farel was driving a truck which caught fire after the collision. He had his two sons, Kevin, 6, and Christopher, 5, in the truck with him. They were also burned and died instantly.

Other survivors include his wife, Mrs. Joann Farel; a 1½-year old daughter, Rebecca Farel; his parents, Mr. and Mrs. Alphonse Farel of Bartelso.

Funeral arrangements are pending at a Germantown (Ill.) funeral home.

Hurt on I-270

David J. Lauer, 21, Troy, was taken by ambulance to St. Elizabeth Hospital at 2:50 a.m. Wednesday after his auto went out of control and crashed on Interstate 270 two miles east of Route 111.

He was treated for a half-inch cut to his scalp and abrasions to his forehead. A series of x-rays were taken and he was released.

Steal wire worth $155

A customer at Kuenstler Hardware, 1201 Nineteenth St., told Harold Kuenstler, owner, at noon Wednesday that two men were stealing copper wire and one of the men had threatened the customer with bodily harm if he told the owner.

The wire was stolen while Kuenstler was in the back room cutting a piece of pipe for one of the men, it was reported. As the owner came from the back room, the men left with a 500-foot roll of insulated copper wire worth $155.

They drove away in a late model red pickup truck with ladders on top.

GOLDEN FRIED SHRIMP
DINNER EVERY DAY
AT GRANT'S—$1.88

Granite City Press-Record
Published Monday and Thursday by
Granite City Press-Record, Inc.
1815 Delmar Ave. Granite City, Ill.
Second class postage paid at Granite City, Ill. 62040

Subscription Rates
Per Copy 20c
Mail Subscriptions

	Year	6 Mo.
City Rural Routes	$19.60	$ 9.80
Zones 1-2	21.40	10.70
Zone 3	21.80	10.90
Zone 4	22.40	11.20
Zone 5	23.20	11.60
Zone 6	23.80	11.90
Zone 7	24.40	12.20
Zone 8	24.90	12.45
Area Code 618		
Servicemen	9.80	4.90

Ask Your Preacher

QUESTION: WAS THE NEW TESTAMENT CHURCH BUILT UPON PETER?
ANSWER: NO. THE CHURCH WAS BUILT UPON CHRIST WHO PETER CONFESSED__ MATTHEW 16:18: ISAIAH 28:16: I PETER 2:6-8
JAMES E. JONES, Minister
CLARK AVE.
CHURCH OF CHRIST
2130 Clark Ave. P.O. Box 366
Granite City, Ill. 62040

PLAYTEX Spring Sale
Sale ends April 19, 1975

Save up to $2.00 on these great Playtex® styles!

SAVE $1.50 WHEN YOU BUY TWO CROSS YOUR HEART® BRAS.
ON SALE FOR THE FIRST TIME EVER SOFT SIDER® Tricot Bras.
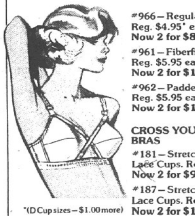
#966—Regular Cup Reg. $4.95* each Now 2 for $8.40*
#961—Fiberfill Reg. $5.95 each Now 2 for $10.40
#962—Padded Reg. $5.95 each Now 2 for $10.40
CROSS YOUR HEART® BRAS
#181—Stretch Bra, Lace Cups. Reg. $5.50* each Now 2 for $9.50*
#187—Stretch Straps, Lace Cups. Reg. $5.95* each Now 2 for $10.40*
*(D Cup sizes—$1.00 more)

SAVE $1.00 ON THESE LIVING® STRETCH BRAS
#132—Comfort Styled! Reg. $6.95* Now $5.95*
#159—Lace Cups Reg. $5.95* Now $4.95*
#179—Rigid Straps Reg. $5.50* Now $4.50*
#186—Underwire Bra Reg. $7.50* Now $6.50*
#232—Longline, Tricot Straps Reg. $9.95* Now $8.95*
#293—3/4 Length Longline, Tricot Straps Reg. $9.95* Now $8.95*
#259—Regular Longline Reg. $8.95* Now $7.95*
#239—3/4 Length Longline Reg. $8.95* Now $7.95*
#270—Longline with 2" Waist Band. Reg. $9.95* Now $8.95*
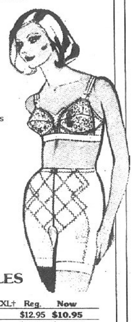

SAVE $2.00 ON DOUBLE DIAMONDS® GIRDLES
With extra panels for even more control.

	STYLE	S	M	L	XL*	XXL*	XXXL†	XXXXL†	Reg.	Now
SHORTIE	#2820		X	X	X				$12.95	$10.95
AVERAGE LEG	#2822	X	X	X	X	X			$13.95	$11.95
OPEN	#2830	X	X	X	X	X	X	X	$12.95	$10.95
LONG LEG	#2834	X	X	X	X	X	X	X	$14.95	$12.95
HIGH-WAIST AVERAGE LEG	#2874	X	X	X	X	X	X	X	$15.95	$13.95
HIGH-WAIST LONG LEG	#2876	X	X	X	X	X	X	X	$16.95	$14.95
HIGH-WAIST OPEN	#2878		X	X	X	X	X	X	$14.50	$12.50

*All XL, XXL —$1.00 more † all XXXL, XXXXL—$2.00 more

THE LEADER DEPT. STORE 19TH and STATE GRANITE CITY
1975 Playtex

EASTER IS...
dress-up time
for our younger ladies

But these pretty fashions don't have to be "reserved for just a holiday". Just pop them from the wash to the closet.
TODDLERS
2 to 4
3 to 6X
7 to 14............ from $5.99 TO $17.99

EASTER BUYS FOR BOYS
20% OFF
LEISURE SUITS
SPORT COATS
SLACKS FOR DRESS OR SPORT
Sizes 3 to 6X — 7 to 12

WE GIVE AND REDEEM EAGLE STAMPS
WE GIVE AND REDEEM EAGLE STAMPS
master charge THE INTERBANK CARD
OPEN YOUR LEADER CHARGE TODAY!
THE LEADER DEPT. STORE 19TH and STATE GRANITE CITY

Now at HUDSON'S
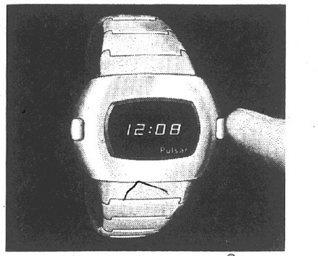
PULSAR®
the first completely new way to tell time in 500 years is a calendar, too
■ Press one button, and Pulsar tells you the month and date. Press the other, it tells you the time. ■ Pulsar is accurate to within 60 seconds a year. ■ It needs no routine maintenance, oiling, or cleaning. ■ Pulsar has no moving parts. No dials, hands, gears, springs, tuning forks, or motors. ■ Pulsar Date/Command, very modestly priced from $285 to $2500.
PULSAR® THE TIME COMPUTER®

OUR ANNUAL
STOREWIDE DIAMOND SALE
STARTS APRIL 1st
COME IN NOW! MAKE YOUR SELECTION EARLY!!

• CONVENIENT MONTHLY PAYMENTS FOR ANY RESPONSIBLE YOUNG ADULT
• FREE Bridal Registration • FREE Gift Wrapping • FREE Delivery
Hudson JEWELERS
THREE FINE STORES TO SERVE YOU
EDWARDSVILLE Open Friday Night
DOWNTOWN Open Mon. & Fri. Night
BELLEMORE Open Mon. & Fri. Nights
BANKAMERICARD

COLORFUL COORDINATES
for the
Easter season
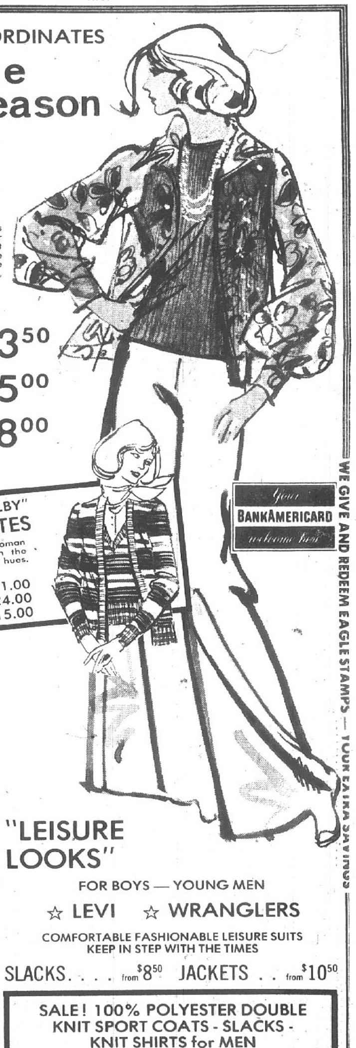
Sleek polyester tops in dainty sheers — Colorful knits in navy, white or high shades. The pants, the accent today is long and lean. The lines are crisp and clean, made for a more active you. Dozens of colors. Solids, fancies.
100% POLYESTER
SHEER BLOUSES WITH TANK TOP........ $13.50
REG. TO $10.00 POLYESTER
TANK TOPS ASST. KNITS, ALL COLORS..... $5.00
REG. TO $18.00 POLYESTER
SLACKS SOLIDS, CHECKS, PRINTS...... $8.00

FAMED "JANE COLBY" CO-ORDINATES
Coordinates: What every woman wants at Easter and through the year. These in luscious Spring hues.
KNIT TOPS...... $11.00
JACKETS....... $24.00
SLACKS........ $15.00

Your BANKAMERICARD welcome here

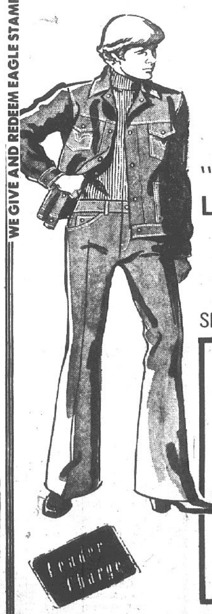
"LEISURE LOOKS"
FOR BOYS — YOUNG MEN
☆ LEVI ☆ WRANGLERS
COMFORTABLE FASHIONABLE LEISURE SUITS KEEP IN STEP WITH THE TIMES
SLACKS.... from $8.50 JACKETS .. from $10.50

SALE! 100% POLYESTER DOUBLE KNIT SPORT COATS - SLACKS - KNIT SHIRTS for MEN
100% polyester double knit shirts. Full-button fronts, short sleeves and a chest pocket. Wide selection of colors.
Comfortable and fashionable slacks. Perma-Prest® fabric of double knit polyester lends easy care. And the Ban-Rol® inter-lined waistband resists rollover. Trim regular sizes.
SAVE $20.00
$50.00 SPORT COATS . $30.00
SAVE $5.00
$14.00 SLACKS........ $9.00
SAVE $3.00
$8.00 SHIRTS $5.00

WE GIVE AND REDEEM EAGLE STAMPS — YOUR EXTRA SAVINGS
WE GIVE AND REDEEM EAGLE STAMPS — YOUR EXTRA SAVINGS
Leader Charge
master charge THE INTERBANK CARD
THE LEADER DEPT. STORE 19TH and STATE GRANITE CITY

Need men's team

The Granite City Park District reports that a men's softball team is needed to round out the district's 1975 roster of 140 teams for men, women, boys and girls.

Mike Jessee, park district recreation director, relates that a team filling the vacancy would play only at Wilson Park and on Sunday afternoons with other newly formed teams.

Team managers interested in competing in the program are to contact Jessee at 877-3059. A $55 team entry fee is required for a 12-game schedule.

PLAYTEX Spring Sale
Sale ends April 19, 1975

Save up to $2.00 on these great Playtex styles!

SAVE $1.50 WHEN YOU BUY TWO CROSS YOUR HEART BRAS.

ON SALE FOR THE FIRST TIME EVER SOFT SIDER* Tricot Bras.

#966—Regular Cup Reg. $4.95* each Now 2 for $8.40*
#961—Fiberfill Reg. $5.95 each Now 2 for $10.40
#962—Padded Reg. $5.95 each Now 2 for $10.40

SAVE $1.00 ON THESE LIVING* STRETCH BRAS

#132—Comfort Styled! Reg. $6.95* Now $5.95*
#159—Lace Cups Reg. $5.95* Now $4.95*
#179—Rigid Straps Reg. $5.50* Now $4.50*

CROSS YOUR HEART* BRAS

#181—Stretch Bra, Lace Cups. Reg. $5.50* each Now 2 for $9.50*
#187—Stretch Straps, Lace Cups. Reg. $5.95* each Now 2 for $10.40*
*(D Cup sizes—$1.00 more)

SAVE $2.00 ON DOUBLE DIAMONDS* GIRDLES
With extra panels for even more control.

	STYLE	S	M	L	XL*	XXL*	XXXL†	XXXXL†	Reg.	Now
LONG LEG	#2834	X	X	X	X	X	X	X	$14.95	$12.95
HIGH-WAIST AVERAGE LEG	#2874	X	X	X	X	X	X	X	$15.95	$13.95
HIGH-WAIST LONG LEG	#2876	X	X	X	X	X	X	X	$16.95	$14.95

*All XL, XXL—$1.00 more † all XXXL, XXXXL—$2.00 more

CARPS Dept. Stores

FIBER CONTENT styles 966, 961, 962 — Cups, Back and Center Gore: Nylon. Cup Padding: (962) Polyester. Elastic: Nylon, Rayon, Spandex. Exclusive of other elastic.

13 veterans back, Trojan nine will open year Tuesday

Trojan baseball Coach Ron Davis's Madison nine will open the 1975 season at home against Triad (Troy-St. Jacob-Marine) Tuesday, April 1, in hopes of improving last year's 6-11 record.

"It's going to be tough," says Davis. "We have 13 returning lettermen, but we lost a fine pitcher in Jon Henke through graduation, and last year's home run king Algie Crawford to Venice."

Heading the contingent of returnees is senior outfielder Cedric Wilson, who last season led the team in batting with his .340 average. He collected three triples, three doubles and one homer. In 18 games Wilson struck out only six times.

Aiding Madison's batting power also will be senior Steve McCunney at third base. Last year, he collected 16 hits and drove in 10 runs for the Trojans.

Returning also are: seniors — Tim Fisk, pitcher; Darryl Franklin, pitcher; Mike Stanley, outfield; Emmett Timmons Jr., catcher; and Harold Williams and Kevin Werner, pitcher.

Juniors — Joe Gulash, second base; Dan Hancock, outfield; and Dennis Price, infield.

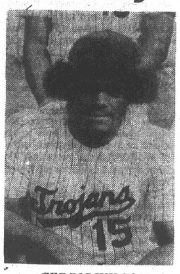
CEDRIC WILSON

And sophomore — Pete Fecurka, first base.

Werner will aid the Trojan effort on the mound. The right-handed hurler had a 1-5 record in 1974 but struck out 59 foes. He walked 46 opposing batters in 36 innings.

"We have good batters and more depth in our pitching staff," summarizes Coach Davis as the 1975 diamond campaign draws near.

Siebert wins funny car race

Eighteen-year-old Kevin Siebert at the wheel of the Kazmic Debris Vega funny car won top honors from among eight funny cars during the opening race of the United Drag Racers' Association this week at St. Louis International Raceway.

Siebert worked his way to the finals by defeating the Mind-bender funny car in 7.97 seconds and the Godwin and Capps car in 7.55 seconds on the quarter-mile drag strip.

The final run pitted him against the popular Ron Nelson in a Vega.

Siebert won easily as Nelson's car lost power and had to be restarted. Nelson conceded and made a solo pass through the quarter mile, leaving Siebert a free run for the championship.

Despite the free run, Siebert made a fast pass in 7.72 seconds, finishing at 143 miles-per-hour.

For the third week in a row, the Underdog station wagon of Ray and Mike Crain, St. Louis, won street eliminator money defeating Mark Conreaux in the Good Vibrations car from Alton.

Walt Schmidt of Granite City won the top eliminator bracket, defeating Oscar Bilbruck of East Alton in the finals. Thirty cars qualified for that category.

Steve Pearson was the winner of stock eliminator.

It was announced that weekly grudge racing facility, beginning April 2.

Cold prevents contests, meets

Cold weather and wind Tuesday forced cancellation of four high school sports activities in the Quad-City area.

For the second year in a row, a season opening baseball clash between GCHS North and Breese Mater Dei was thwarted by the weather and will not be rescheduled.

Postponed Tuesday were: a triangular tract meet at O'Fallon between the host school, GCHS North and Collinsville; a Madison High School tennis meet at East St. Louis Lincoln; and a sophomore baseball game here between GCHS North and Edwardsville.

Plans to reschedule these three events have not been completed.

School Baseball

MONDAY, March 24

GCHS South (Soph) 4, Roxana 0 (Pitcher John Lakin hurled a one hitter. Hits — Paul Evans a triple, Randy Smith a double, and Tim Anderson and Lakin each a single.)

(GCHS North and South home games are played at Wilson Park.)

TODAY, March 27

GCHS North at Nashville 4:30 p.m.

FRIDAY, March 28

Wood River (Frosh) at GCHS South 4 p.m.

GCHS North (Frosh) at Cahokia 4:30 p.m.

SATURDAY, March 29

GCHS South at Quincy (doubleheader) 11 a.m.

GCHS North (Frosh) at Belleville East (doubleheader) 11 a.m.

Alton (Soph) at GCHS North (doubleheader) at noon

GCHS North at Alton (doubleheader) at noon

Mater Dei (JV) at GCHS North 4 p.m.

MONDAY, March 31

GCHS North at O'Fallon 4 p.m.

GCHS South at Wood River 4 p.m. (The game had been scheduled to be played yesterday, but cool temperatures forced a postponement.)

Weather adds to woes as 1st baseball game is lost 11-3

High winds, cold temperature and errors played important roles Monday in the baseball Warriors' season-opening 11-3 loss to Roxana at Wilson Park.

"We lost a lot of balls to the wind," notes GCHS South Mentor Conrad Champion.

"And the weather didn't help our fielding," he added.

Five errors gave Roxana four unearned runs and an 11-0 lead going into the bottom of the fifth inning.

The visitors had scored two runs in the first, four each in the second and fourth innings and one run in the fifth before Warrior relief pitcher Ray Smith took to the mound.

Smith relieved Kirk Champion, who had pitched three innings in relief of starter Greg Terrell.

South was held to only one hit before Paul Mushill sparked his teammates with a home run in the fifth with no one on base.

Jim Jackson picked up the pace in the final inning, the seventh, by reaching first safely and advancing to second when Kevin Winans drew a walk.

Jackson scored on a single to centerfield by Smith. Winans added South's final run on Keith Moran's hit to left.

Roxana totaled 10 hits and one error. South was held to four hits.

MHS graduate's team tops Trojan trackmen

Madison High School track and field athletes opened the Trojans' 1975 season at Dupo during the weekend on a losing note, bowing 75-52 to the host team coached by Richard Bright, a 1963 graduate of Madison High.

"We lost in the distance events as I thought we would," commented Madison mentor Charles Steptoe, "but we also gave them extra points in the low hurdles and long jump event which I didn't figure on."

The Trojans won the following events: 440-yard relay — team of Joe Young, Tyrone Burt, Von Walker and Lamont Garrett (:46.8); half-mile run — Stanley Brooks (2:17.4); 880-yard relay team of Warren Wagoner, Burt, Walker and Young.

Quarter-mile dash — Garrett (:56.9); 100-yard dash — Young (9.8); mile relay team of Daryl Hampton, Rodney Williams, Brooks and Garrett (3:54); and high jump — Williams (5.8).

Madison placed second in: 120 high hurdles — Tom Harris; 220 dash — Young; shot put — Derek Maple; discus — Maple; triple jump — Garrett; and pole vault — Alfred Crawford.

Soccer openings for boys 6, 7

The YMCA Soccer Association 1975 boys' soccer competition began two weeks ago for most participating divisions, but a Pee Wee division, for boys aged 6-7, is still being formed in time for an April 5-6 season opening.

David Favier, president of the association, says at least six more players are needed in the Pee Wee Division to fill team rosters before the spring schedule can be completed.

He asks that the families of boys interested in playing soccer in the 6-7 age group contact the Tri-City Area YMCA, 2001 Edison Ave., 876-7200.

5 vie for Trojan singles positions

A scheduled tennis meet between Madison High School and Mascoutah on Monday was postponed and the plan is not to reschedule it.

Trojan Coach Dan Kostencki reports his players are eager to get the 1975 season under way and that those still vying for top singles starting spots include Jerry Verba, Patrick Winston, Mike Woods, William Garrett and Ron Jones.

Jones has joined the team after completing a season of basketball.

One doubles team has been formed so far — Woods and John Soles.

School track

SATURDAY, March 29

GCHS South at Champaign Invitational 10 a.m.

School tennis

FRIDAY, March 28

Alton at GCHS North 4 p.m.

MONDAY, March 31

MHS at East St. Louis 4 p.m.

HIGH ROLLERS

TUESDAY

TRI-MOR

Men's Independent

Jim Stroud 224, 605

Hepcats

Dee Harbison 192

Betty Tester 502

Newcomers

Shirley Morrison 172, 442

Early Risers

Bev Fanning 200, 512

Goodtime League

Pam Ames 171

Carol Davis 171, 484

BOWLAND

Jolly Dollies

Carol Jarrett 191, 484

Afternoon Outs

Carol Taylor 203

Janice Brewer 509

GC Steel Hourly

Herb Milton 236, 643

His and Hers

Rose Kayser 206, 533

Don Biner 225, 632

Merry Makers

Rosemary Puhse 211, 550

READY-MIX CONCRETE
CALL LYBARGER
452-3107 or 452-6180

BANKAMERICARD
Shoppers Charge
CARPS Dept. Stores
Carps Carp's Charge
master charge
DOWNTOWN GRANITE CITY
OPEN MONDAY & FRIDAY TO 8:30 P.M.

Easter FASHION VALUES

DRESSES and PANT SUITS
The latest fashions in a wide variety of prints, solids and combinations. Machine washable fabrics, featuring 100% polyester doubleknits. Fashion colors. Sizes for Jrs., Misses and Half Sizes.
from $12.99

FASHION ACCESSORIES
Panty Hose
Sheer Nylons in Proportioned Sizes and Fashion colors
FROM 2 FOR $1.00
Hand Bags
Fine Vinyls and Fabrics in Many Shapes and Colors
FROM $3.99

Girls' "Health Tex" KNIT TOPS
Perma Press Polyester blends in many styles. Sizes 3 to 6X.
$4.25

LADIES' DRESS GLOVES
• Leather-Look Vinyls
• Double-Woven Cottons
• Nylons $1.88
Spring Colors and White — Reg. to $4.00

TODDLER BOYS' HEALTH TEX WESTERN SHIRTS
Perma Press bandana prints. Sizes 2T to 4T.
$4.00

• Time Out by Farah
• Lee
MEN'S LEISURE SUIT CO-ORDINATES
☆ JACKETS from $18.00
☆ SLACKS from $13.00
Easy care fabrics in checks and solids. Styled for all fashion-conscious men . . . Sizes for Regs. and Longs.

MEN'S SHORT SLEEVE Dress Shirts
from $3.88
By Arrow and other fine makers. No-iron dacron blends and knits in stripes, patterns and solid colors. Sizes 14½ to 17½.

FAST, EASY CREDIT OR USE OUR CONVENIENT FREE LAYAWAY

CARPS Dept. Stores

CORRAL LIQUORS
ENTRANCES from Nameoki Rd. or through Ponderosa Steak House entrance off Johnson Rd.
451-9116
3304 NAMEOKI RD.

SCHLITZ CAN BEER
6 12-oz. Cans $1.45

CANADIAN CLUB BLENDED WHISKY
Reg. $6.29 $5.49 5th

FALSTAFF Throw-Away Bottles
6 12-oz. Bottles $1.15
HOT OR COLD

WALKERS 100 PROOF PRIVATE CELLAR
Reg. $4.49 $3.99

GIN OR VODKA
$2.99 5th

HOUSE OF STUART SCOTCH
$3.99 5th Reg. $4.49
Half Gal. $9.89

EASTER WINE SPECIALS
Mogen David WINES
Qt. Bot. $1.39
Hal Gals. $2.99
IMPORTED VINYA ROSE
$1.39 5th
MANY MORE IN STORE WINE SPECIALS

OPEN ALL DAY EASTER
FOR YOUR CONVENIENCE

WHY PAY 40¢ EXTRA FOR A CASE OF COLD BEER
THERE'S NEVER A CHARGE AT CORRAL

Dan, Sam Perkins wrestling champs

Twenty young men from Granite City competed in the Ozark AAU wrestling meet during the weekend, eight advancing. It had been some time since the local area was represented in younger age groups in the event.

With eight in the semifinals or finals, Granite City placed seventh in the meet out of 14 teams.

Coming home as champions were Dan Parkins, 1st in the 11-12 age 110-pound class, and Sam Perkins, 1st, 13-14, 110.

Ken Justus was 4th, 13-14, 115; Dave Justus, 3rd, 13-14, 90.

Jerry Miller, 3rd, 11-12, 70; Dallas Nunn, 3rd, 13-14, 85; Randy Sigite, 4th, 13-14, 90; and Greg Davis, 4th, 11-12, 70.

Other wrestlers were Pat Whelan, Mat Whelan, Greg Garland, Shawn Allen, Mike Nieber, Rocky Cockran, Steve Hay, Bruce Patterson, Monte Kessler, Bryan Mainer, Bob Lovins and Tracey Patton.

The team was made up of wrestlers of the Granite City Park District and Tri-City Area YMCA.

Both Coach Kessler from the park district and Coach Fuchs of the "Y" accompanied the boys to the tournament.

The park wrestling program will begin again in November, while the "Y" program will continue to run until the summer. Those interested in either program may contact either the park district or the "Y" for further information.

All-conquering PS ice hockey team adds GC tourney laurels

The Granite City P and S Amusement Bantam "A" boys' ice hockey team, fresh from winning the 13th annual Springfield Youth Hockey tournament last week, is still undefeated among 13-14-year-olds with a 40-0 record after capturing this weekend the third annual Granite City park district boys' tournament held at Wilson Park.

P and S Amusement, competing without the services of veteran center Danny Taff, was one player short in Sunday's title contest against Peoria, defeating the visitors 5-3.

defense refused Peoria any shots on goal in the first period of play as P&S jumped to a 1-0 lead and then stretched the margin to 4-1 in the third period before Peoria came on strong for the final score.

P&S Amusement drew a first-round bye and advanced to the championship contest by defeating Decatur 5-1 on two goals each by Gary Phelps and John Krekovich and one goal by Joe Juneau.

Danny Fechte put two shots into the net to lead the scoring in the championship clash. He was aided by one goal each from George Grove and Phelps.

Frank Prsha was the goalie in both games.

The powerful squad, boys' aged 13-14, will next compete at St. Charles, Mo., in a six-team Florissant Valley tournament on April 5-6 before heading north later in April to participate in a tournament at Thunder Bay, Canada.

Two other Granite City teams also earned top honors in their divisions.

Knowles Ford of the Pee Wee division, boys' ages 11-12, downed Decatur 3-0 on goals by Bruce Monahan, Ken Myracle and Craig Buckey.

Knowles then captured the title contest by defeating Peoria 4-0. Ted Thalman, Jeff Lilley, Myracle and Andy Hintersaer each registered one goal in the latter contest.

Lindsay Construction of the Midget division, boys' aged 15-15, defeated Peoria 6-5 on three goals by Rich Foy and one each by Joe Hassler, Eric Klein and Tim Gilliam.

Foy earned two goals to help his team to a 3-0 victory in the title clash with Pekin. Gilliam tallied the other goal.

4 local ice teams seeking divisional crowns tonight

Four Granite City Amateur Ice Hockey Association teams will vie this evening at the Wilson Park ice rink for divisional titles of the third annual Amateur "B" Hockey Invitational which began Monday.

Advancing to division title clashes are: Squirts — Granite Sheet Metal, boys' ages 9-10; Pee Wee — M. H. Wolf Construction, boys' ages 11-12; Bantam — Ed Moore Construction, boys' ages 13-14; and Midgets — Plumbing Supplies, boys' ages 15-16.

Tonight's schedule is: Granite Sheet Metal vs. Kirkwood at 5:30; M. H. Wolf vs. St. Charles at 6:45; Ed Moore Construction vs. West County at 8:15; and Plumbing Supplies vs. St. Charles at 9:30.

Granite Sheet Metal downed St. Charles 5-1 Monday on two goals by Randy Banks and one each by Terry Pritchard, Henry Peer and Ron Martin. Kirkwood defeated Steinberg 3-0 to advance.

Also on Monday, the Moore Construction team advanced to the Bantam division title contest after winning by forfeit from Clayton. West County defeated Creve Coeur 3-2.

On Tuesday, Wolfe Construction posted a 2-1 win over Valley on goals by Tim Grove and Ted Mushill to qualify to meet St. Charles for the Pee Wee division crown. St. Charles won the same evening, 4-2 over Spanish Lake.

Plumbing Supplies on Tuesday posted a 5-1 win over Steinberg on a three-goal "hat trick" by Greg Howells and one goal each by Gerry Fisk and Britt Robertson. St. Charles defeated Creve Coeur 1-0 Tuesday to challenge Plumbing for the Midget title tonight.

Woman hurts jaw

Miss Eleanor Popovsky, 40, of 1213a Madison Ave., was iinvolved in an accident at Nameoki Road and Lindell Boulevard at 8:25 p.m. Wednesday.

Miss Popovsky was taken by ambulance to St. Elizabeth Hospital where she was treated for a cut to her chin. X-rays weee taken of her jaw and she was released.

Venice town budget ok'd

A new Venice Township budget totaling $239,847 in all funds was approved by the Venice Town Board of Auditors Tuesday night following a 7 p.m. public hearing.

The board approved a road and bridge fund budget of $34,495, a town fund appropriation of $89,152 and a general assistance fund budget of $91,350. Only change made during the public hearing was the addition of $1,000 to the contingency account in the town fund.

The budget items also included $24,850 for municipal retirement purposes.

The appropriation measures will be subject to approval of the town electors at the annual town meeting at the Venice City Hall April 8.

CORRAL LIQUORS
PHONE 451-9116
3304 NAMEOKI RD.

Carr homer, Scott hurling aids North in 7-5 diamond win

The second-year Granite City High School North baseball squad, sparked by a three-run homer off the bat of Billy Carr, defeated Roxana 7-5 Wednesday on the Shells' home diamond.

Since Monday's scheduled contest with Mater Dei was canceled, yesterday's game marked the initial contest of the 1975 season for the Steelers.

North garnered seven hits while committing four errors. Roxana's five runs came on six hits and the Shells were guilty of four errors.

Roxana gained a 3-0 margin in the first but in the same inning Harvey Breckner and Richard Schmidt got hits and Carr blasted a homer over the centerfielder's head.

An error, a hit by Dave Harrison and a sacrifice fly by Breckner enabled Darrel Page to score in the second.

Two innings later, Page walked and stole second, Pitcher John Scott tripled to left-center and Schmidt singled.

North stretched its margin to 7-3 in the fifth after North relief pitcher Bill Dickerson struck out three batters ina row. Jeff Reiter singled, advanced on an infield out, went to third on a muffed pickoff attempt and scored on a bad throw to third.

Roxana had to settle for only two additional runs, in the sixth.

Scott was the winner for his four-inning stint. He gave up four hits, fanned five hitters and walked two.

netmen open new season

GCHS North netmen, coached by John VanBuskirk, opened their 1975 tennis season Wednesday at Belleville East, dropping a 7-0 decision to the host Lancers.

The Steeler racketmen refused to be blanked in any of the four singles and three doubles matches but East made a clean sweep.

competing were Rich Hermes 4-6, 1-6, Dave Haldeman 1-6, 2-6, Jim Harlan 6-7, 2-6, Larry Miller 0-6, 1-6, Hermes-Dave Haldeman 2-6, 5-7, Mike Haldeman-Harlan 1-6, 1-6 and Rodney Worthen-Dave Weissenborn 0-6, 1-6.

Former college official guilty

Robert F. Jacox, Edwardsville, appeared in U.S. District Court Wednesday at East St. Louis and pleaded guilty to two counts of a six-count indictment. He is a former director of special programs at State Community College, East St. Louis.

Jacox pleaded guilty to wilfully subscribing a false income tax return for the year 1972, and wilfully purloining and converting to his personal use money in excess of $10,000, a part of the proceeds of a $32,072 check payable to Scotia's School of Cosmetology.

The check came into his possession and care by virtue of his employment as SCC director of special programs.

Henry Schwarz, U.S. attorney for the Eastern Judicial District of Illinois, announced that Jacox, a self-employed consultant had received gross income of $51,816 for the year 1972, instead of reported gross income in the amount of $24,331.

On his plea of guilty to the two counts, Jacox could be fined a total of $15,000 and sentenced to 13 years in prison. In addition, he is also liable for any unpaid taxes and penalties.

The case was developed by special agents of the Intelligence Division of the Internal Revenue Service and by the Federal Bureau of Investigation. The IRS Audit Division assisted.

Donny Brook advances in Easter hockey meet

The Donny Brook ice hockey squad, composed of high school seniors and intramural college players, swept to victory at the Wilson Park ice rink in two games this week to move into Saturday night's 10 o'clock title game of the first annual Granite City senior men's Easter ice hockey classic.

Donny Brook opened the double-elimination tournamrnt Monday with a 5-2 defeat of the High School All-Stars, and then blasted Midwest Carpet 16-0 last night. Midwest had downed the Comets 10-5 on Tuesday.

Skip Hillman scored six goals in the 16-0 game.

The schedule tonight pits the Comets against the All-Stars in a 10:30 contest.

Tomorrow at 10:30 p.m., Midwest Carpet will clash with the victor of tonight's game, with Friday's winner meeting Donny Brook Saturday in the title clash.

Salvation Army dinner reservations by Monday

Reservations are needed for the annual Salvation Army civic meeting to be held at 6:30 p.m. Tuesday, April 1, at St. Peter's United Church of Christ fellowship hall, 21st Street and Cleveland Blvd.

Tickets costing $3.50 per person are available by contacting the Salvation Army here at 451-7957, Capt. Ronald J. Kerley reports. Reservations are needed by Monday.

A smorgasbord dinner will precede a review of 1974 activities and a tribute to those who aided the Christmas season Tree of Lights program.

Special music will be provided and guest speaker will be Dr. Raymond McCallister, a member of the general board of the Christian Church (Dsiciples of Christ).

Mitchell crash injures three

Three persons were injured when the autos of Mrs. Diana McGinness, 23, Collinsville, and Ronald Davis, 23, Rural Route Two, Box 710, Granite City, collided on East Chain of Rocks Road in Mitchell at 4:50 p.m. Wednesday. Davis was charged with improper lane usage.

The drivers and Billy Norton, 20, of 719 Twenty-sixth Place, a passenger in Davis' auto, were taken by ambulance to St. Elizabeth Hospital.

Davis was admitted with abrasions to his left hand, a cut to his nose and injuries to his right arm, elbow, neck and head.

Norton also was admitted with injuries to his left hip and his upper left leg.

Mrs. McGinness was treated for contusions to the back of her left hand and her left foot. X-rays were taken and she was released.

The WHITE CRANE KARATE SCHOOL
931-3153
Beginners Classes — Tues. & Thurs. Evenings
6:00 P.M.-7:00 P.M. — 7:30 P.M.-8:30 P.M.
Open Saturday 10 A.M.-3 P.M.
ASK ABOUT OUR GROUP RATES, BUDDY AND FAMILY RATES
Physical Fitness-Self Defense-Weapons Training
GI's Available at Reasonable Prices
NO CONTRACTS

GRANITE CITY DODGE
COLT CLEARANCE SALE

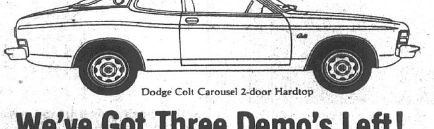

Dodge Colt Carousel 2-door Hardtop

We've Got Three Demo's Left!
One Wagon — Two Hardtops
Big Savings! Hurry!!
GRANITE CITY DODGE
1811 Madison Ave. — Ph. 876-3564

Earl's
END OF MONTH SALE
CHEST WADERS
IDEAL FOR TROUT
RE-INFORCED
HEAVY DUTY
$9.99

Pork Rind
3 Jars $1.00

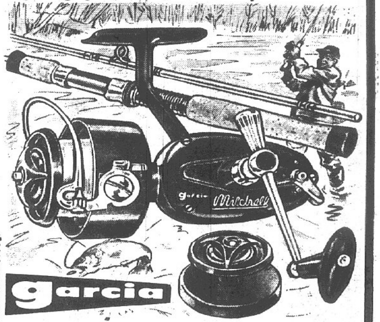

garcia
300 COMPLETE WITH 2 SPOOLS $15.99
TRAILBLAZER® BY WINCHESTER® PROPANE LANTERNS

$8.88
WOW!
SPALDING CHAMPIONSHIP TENNIS BALLS $1.88 Can

ROD LAVER TENNIS RACQUET $5.88
OWEN DAVIDSON By Chemald $3.99
CHEMALD Aluminum $13.99
MINKOTA TROLLING MOTOR $19.99
ONE YEAR WARRANTY
GUMOUT Carb Cleaner 16-oz. 73¢
Earl's
19th AND CLEVELAND

GASEN DRUG STORES
"WE GUARANTEE EVERYTHING WE SELL" ... YOU HAVE OUR WORD OF HONOR
Rx PRESCRIPTIONS
Where to Go When You Want
• COURTEOUS PHARMACISTS
• PERSONAL SERVICE
• DOWN-TO-EARTH PRICES
PRICES GOOD THRU MARCH 29, 1975
WE RESERVE THE RIGHT TO LIMIT QUANTITIES COPYRIGHT 1975 SUPERx DRUGS

ZEST DEODORANT BEAUTY BAR COMPLEXION SIZE 17¢ LIMIT 3
SOFT 'N PRETTY BATHROOM TISSUE 4-Roll Pkg. 49¢ LIMIT 1
AQUA NET HAIR SPRAY 13-OZ. 49¢ LIMIT 1
KODACOLOR II 126-FILM 12-EXPOSURE 88¢ LIMIT 1

the BEST BUNNY BUYS in town!
COUNTY FAIR JELLY BEANS Sweet, wholesome favorites in a rainbow of colors! 10-Oz. 39¢
FOIL-WRAPPED SOLID MILK CHOCOLATE EASTER EGGS 12-Oz. 88¢
HOLLOW MILK CHOCOLATE EASTER BUNNIES "Nipper" & "Skipper", Each bright-eyed and sweet, each 5⅛" high. 2¾-oz. wgt. EA. 59¢
HOLLOW MILK CHOCOLATE RABBIT "Peter Candytail" & "Parsnip Pete" in colorful window-box gift carton. 8-oz. wgt. EACH 1.69
GOLD CREST MARSHMALLOW EGGS 12 eggs in a crate Choice of Pure Dark or Milk Chocolate 49¢
REESE'S CHOCOLATE COVERED PEANUT BUTTER EGGS Pack of 6 67¢
FILL'N THRILL PLASTIC EASTER EGG With Grass ...... Ea. 99¢
BRACH'S ASST. CHOCOLATE CREME EGGS Family Pak of 12 .... 1.49
FILLED EASTER BASKET With Game 1.66
FILLED EASTER PAIL WITH CANDY 1.66
FILLED EASTER TOY TRUCK 1.99
BOUNTIFUL FILLED EASTER BASKET 2.99
"WE WILL BE OPEN EASTER SUNDAY"
LIVE LILY or HYDRANGEA PLANTS Lovely blooms to give ... or to get. Each 2.99
PAAS PURE FOOD EASTER EGG COLOR KIT 19¢
SOFT PLUSH EASTER PETS Ducks, bunnies, lambs and chicks! Cute little Easter pets in lush plush! EACH 1.99
SHREDDED EASTER GRASS 1½ Oz. 19¢
CLAIROL PRO GUN 1000 STYLER/DRYER 4-way heat and speed control. Comes with table stand and concentrator for spot drying. 8-foot cord. 20.88

HEAD & SHOULDERS SHAMPOO 7-Oz. Tube 1.79
NUTRI-TONIC PERMANENT For regular bleached & tinted hair 1.29
Easter GIFT IDEAS!
LOVE SPRAY COLOGNE 1.5-Oz. 2.75
TIGRESS SPRAY COLOGNE 2-oz. $4.75 VALUE 2.50
Live ORCHID CORSAGE Gorgeous blooms! Each in water tube for long life. Gay assortment of ribbon trims. Gift boxed. 1.99
LISTERINE ANTISEPTIC 20-Oz. Limit 1 97¢
EFFERDENT DENTURE CLEANSER Box of 40 Tablets 89¢
GRECIAN FORMULA 16 4-Oz. 2.79
ODRINEX REDUCING PLAN TABLETS Bottle of 60 2.29
BROMO SELTZER 4½-Oz. Bottle 94¢
UNICAP M PLUS IRON Bottle of 90 2.99

GASEN COUPON COUNTY FAIR ICE CREAM Half Gal. 59¢ LIMIT 1 EXPIRES MAR. 29
GASEN COUPON UTILITY BAGS AND TRASH CAN LINERS 30-Gallon Size Pack of 10 39¢ LIMIT 1 EXPIRES MAR. 29
GASEN COUPON GILLETTE TRAC II TWIN BLADE CARTRIDGES Pack of 5 79¢ LIMIT 1 EXPIRES MAR. 29
GASEN COUPON GIANT SIZE TIDE 49-oz. Size 99¢ Limit 1 EXPIRES MAR. 22

Safety meet on rail car mishaps that involve hazardous materials

On April 4, the Illinois Terminal Railroad Company will conduct a safety seminar for police and firemen covering prevention and control of accidents involving hazardous materials.

"Every effort must be made by the railroad industry to safely transport hazardous materials, such as liquefied petroleum gas, anhydrous ammonia and other commodities," a spokesman said.

"Railroads have a responsibility to communities they serve to insure that every precaution is taken to protect life and property in the event of a railroad accident involving hazardous materials.

"Firemen and police responding to such accidents must be fully aware of correct procedures to follow upon their arrival at the scene.

"Those attending this seminar will be instructed in the proper procedure to determine what type of commodities are involved, and methods recommended for combating fires involving hazardous materials.

"The instruction will be given by representatives of the Federal Railroad Administration, Illinois Commerce Commission, Bureau of Explosives-Association of American Railroads, and the Illinois Terminal Railroad Co. Safety Department," the ITRC spokesman said.

There is no charge for attending the seminar, which will be held at the Sunset Hill Holiday Inn from 1 to 4 p.m. Friday, April 4.

LANES FOR OPEN PLAY — 9:15 P.M. Tri-Mor Bowl 451-7800

Kids! Meet The Easter Rabbit at Glik's

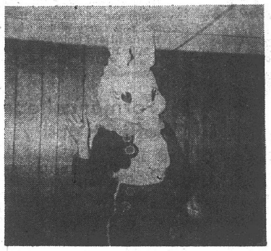

The Easter Rabbit is bigger than you are, and will have candy for each of you.

MADISON STORE:
Saturday 10 til 12
BELLEMORE STORE
Friday 12 til 4
and 5 til 8
Saturday 1 til 4

Barbara Wheeler discovered Glik's 5 years ago

Barbara stopped by Glik's on her way home after exams at S.I.U. where she is a Junior. She bought this Blue Chambrey Coat for $28.

Wendy and Christy Herrin discovered Glik's March 19, 1975

Wendy and Christy went shopping with their Mom and could not find what they wanted at stores "west of Nameoki Road" so they crossed over to Glik's and found just what they were looking for. 3 year old Wendy's Poly Knit is $10. 2 year old Christy's Check Dress is $11.

Joe Nemeth discovered Glik's in 1955

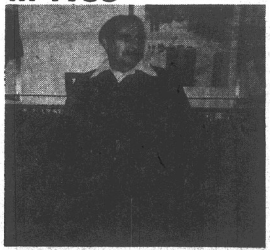

Joe says he's shopped at Glik's for over 20 years because the salesladies are helpful and friendly, and he likes stylish clothes. Levi Leisure Jacket is $20. The match Check Pants are $16.

Well, Spring's arrived at Glik's. And with prices going up on practically everything, isn't it time you discovered Glik's? Pictured above are just a few of the loyal customers that helped make last year our biggest ever. Each discovered that we sell quality clothing for the family at low prices every day of the week. Come in today. You'll probably find exactly what you're looking for at a lot less money than you expected to pay. And who knows, you may even end up in our next ad.

Third and Madison Ave. — Glik's — Bellemore Village

at Central Hardware

"CENTRAL PARK" 8-H.P. RIDING MOWER

MADE BY "AMF"

BUY NOW–USE NOW
PAYMENTS START
JUNE 1, 1975*

WITH 32" TWIN-ROTARY BLADES

- POWERFUL 8 H.P. "BRIGGS & STRATTON" ENGINE
- CONVENIENT KEY IGNITION ELECTRIC START
- 4-SPEED GEAR BOX WITH DIFFERENTIAL
- 12-VOLT BATTERY & ALTERNATOR
- TRAILER HITCH FOR LAWN & GARDEN ACCESSORIES

REG. $569

BUY NOW ... USE NOW
PAYMENTS START JUNE 1*

* NO SERVICE CHARGE DURING THIS DEFERRAL PERIOD

$479

- FLOATING DETACHABLE DECK
- POWERFUL DUAL HEADLIGHTS
- DELUXE CONSOLE CONTROL PANEL WITH GAS GAUGE, AMP METER, ETC.
- SWIVEL HOOD AND GRILL FOR EASY ENGINE ACCESS
- GIANT PNEUMATIC TIRES 16-INCH REAR TIRES
- COMFORTABLE MOULDED SEAT

CENTRAL PARK 20-IN. MOWER

WITH POWERFUL 3½ HORSEPOWER, 4 CYCLE ENGINE

LOADED WITH FEATURES:

- FOLD-AWAY HANDLE FOR EASY STORAGE
- SAFETY-PULL RECOIL STARTER for EASY STARTS
- ALSO FEATURES AN AUTOMATIC CHOKE
- HAS A SAFETY CHOTE DEFLECTOR

- GOLD SEAL SAFETY AWARD

Reg. $79.95

$68

TAKE ALONG PRICE

CENTRAL PARK 21-IN. MOWER

With Powerful 4 Cycle Engine and Recoil Starter

LOADED WITH FEATURES:

- REAR SAFETY DRAG PLATE and BAFFLE
- EASY SAFETY-PULL RECOIL STARTER
- HAND WASH-OUT PORT FOR EASY CLEANING
- POWERFUL 3½ HORSEPOWER ENGINE

- FOLD-AWAY HANDLE FOR STORAGE
- FINGER TIP HEIGHT ADJUSTORS

Reg. $89.95

$78

TAKE ALONG PRICE

6 H.P. TILLER

249.95

WHEELER "GRAN PRIX"

- 16 BIG BOLO TINE BLADES
- ADJUSTABLE DEPTH STICK
- HEAVY-DUTY DRIVE BELT, OIL AND HEAT RESISTANT
- TILLER WIDTH ADJUSTS TO 9¾" 21" AND 26"
- CAST-IRON GEAR BOX
- 6 HORSEPOWER "TECUMSEH" ENGINE WITH RECOIL STARTER
- LONG LIFE, SPECIAL SPRING LOADED SEALS
- TILLING WIDTHS UP TO 26"

"CENTRAL PARK"

3½ HORSEPOWER SELF-PROPELLED MOWER

REG. $115.50

104.95

- 3 SETTINGS FOR HEIGHT ADJUSTMENT
- FOLD-DOWN CHROME-PLATED HANDLE
- EASY RECOIL STARTING
- DISCHARGE CHUTE
- BIG 21-INCH SIZE
- THROTTLE AND FORWARD DRIVE ON HANDLE
- SAFETY-START ... STARTS ONLY ON NEUTRAL

All Our Stores Will Be Closed
Easter Sunday, March 30

CENTRAL HARDWARE

USE OUR 90-DAY CASH PLAN

- NO DOWN PAYMENT
- NO SERVICE CHARGE
- UP TO 3-MONTHS TO PAY ... 3 EQUAL PAYMENTS

— OR —

USE CENTRAL HARDWARE or MASTER CHARGE

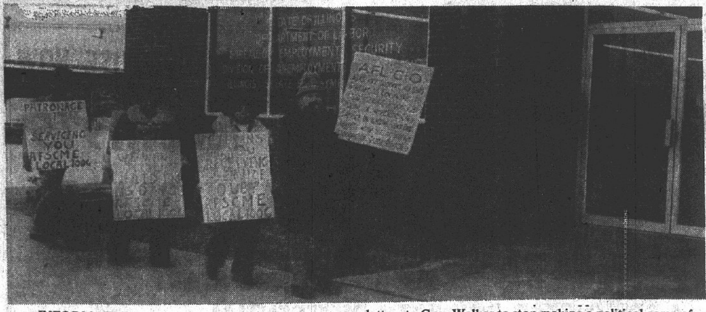

INFORMATIONAL PICKETING protesting April 15 termination of 527 employes of the Illinois State Employment Service. The picketing began Wednesday in front of the Granite City offices at 1820 Cleveland Blvd. Members of the American Federation of State, County and Municipal Employes carrying signs are, left to right, Melvin Bradley, Miss Alicia Hughes, Miss Essie Jackson and Jim Bowman. The latter's sign says the "AFSCME, AFL-CIO, asks your support via calls and letters to Gov. Walker to stop making a political game of wrecking Civil Service by massive Labor Department layoffs while putting political stooges on the state payroll." The governor said yesterday the staff cut is necessary due to failure to receive promised federal funds. The ISES staff says that with high unemployment, the workload is so big that it could not absorb loss of a third of its ranks. The 527 were chosen without regard to seniority, the union contends. (Press-Record Photo)

Park Board lets contracts for two more tennis courts

The Granite City Park Board Wednesday night cited an increased interest in tennis as the reason for awarding contracts totaling $30,578 to Quad-City area contractors to construct two additional tennis courts adjacent to existing courts in Wilson Park near Fehling Road.

C. D. Peters Construction was awarded contract on a bid of $16,445 for the installation of the courts. R. Dron Electric Co. was contracted on a low bid of $10,716 to install lights over the project. Granite City Glass Co. was the low bidders at $3,417 to construct fencing around the new courts.

The project is to begin immediately, depending on weather conditions.

Granite City Glass also was awarded a contract of $8,378 to install a backstop at the West Granite Park softball field, and R. Dron was awarded a contract on a bid of $3,803 to replace existing lighting fixtures at Wilson Park's two existing tennis courts.

Births

Births recorded at St. Elizabeth Hospital.

GIRLS

Mr. and Mrs. John Novich, Granite City, March 24, Lyn Ann, five pounds, 14 ounces.

Mr. and Mrs. Don Winnie Jr., 2817 Harding Blvd., March 24, Kathy Jo, seven pounds, three ounces.

Mr. and Mrs. Michael Freeman, 2822 Emzee Ave., March 24, Dawn Elizabeth, six pounds, 13 ounces.

Mr. and Mrs. Richard Vest, 2433 St. Clair Ave., March 26, Kimberly Lynn, six pounds, seven ounces.

BOYS

Mr. and Mrs. Herbert Grammer III, Box 867 Thorngate Drive, March 26, Herbert James, seven pounds, 11 ounces.

Mr. and Mrs. Micheal Corrado, 3801 Lake Drive, March 26, Michael Owen Jr., seven pounds, 12 ounces.

Obituaries

HOLMAN, WILLIAM JOSEPH, 1936, Fifth St., Madison. Entered into rest 9:55 p.m. Monday, March 24, 1975, at home.

Dear son of Mr. and Mrs. Kelly (Maxine) Holman; dear brother of David, Michael, Mary and Jaynie Holman and Mrs. Carolyn Tucker; dear brother-in-law, uncle and nephew.

Funeral services were held at 10 a.m. today, March 27, at MERCER MORTUARY Chapel, 1416 Niedringhaus Ave., Granite City. Interment Sunset Hill Cemetery, Edwardsville Township.

STENGEL, LEO WALTER, Rural Route Six, Edwardsville, formerly of the Quad-Cities. Entered into rest 5:10 a.m. Tuesday, March 25, 1975, at Jewish Hospital, St. Louis.

Beloved husband of Mrs. Winifred Stengel; dear brother of Richard, Erwin, Donald and Raymond Stengel, Mrs. Irene Fischer, Mrs. Gertrude Cramer and Mrs. Nina Conklin.

Funeral services 1 p.m. Friday, March 28, at LAHEY FUNERAL HOME Chapel, 501 Madison Ave., Madison. Interment Wanda (Ill.) Cemetery.

VERES, MRS. EVELYN FLORENCE "Evie" (Lancey), 3207 Carlson Ave. Entered into rest 3:15 p.m., Tuesday, March 25, 1975, at Jewish Hospital, St. Louis.

Beloved wife of Arthur Veres; dear daughter of Mrs. Florence Lancey; dear sister of Mrs. Ulliane Salmons; dear aunt and cousin.

Funeral services 10 a.m., Saturday, March 29, at MERCER MORTUARY Chapel, 1416 Niedringhaus Ave. Interment Lakeview Memorial Gardens, Belleville. Visitation after 7 p.m. today.

MONUMENTS
SAMPSON MONUMENT SALES
Harry Sampson, Owner—656-1640
R. R. 6, EDWARDSVILLE, ILL.
Opposite Sunset Hills Cemetery

Monuments and Markers
NEW GLEAMING STOCK WORK ARRIVING CONSTANTLY
OPEN SUNDAY
COCAGNE Monument Works
1711 State St. 876-0426

Says prior city administration involved in suit

In response to a letter in Monday's Press-Record which alleged negligence by the city's humane department, Tom Wofford, city humane officer, said today that the incident cited occurred during a different city administration.

The letter alleged that a dog bit a boy and the humane department failed to preserve the dog's body for rabies tests. The boy had to undergo rabies shots and his parents sued the owner of the dog.

The dog's owner, in turn, filed suit against the city, seeking $1,500. That case still is pending.

News notes

An Illinois Senate bill would allow supervisors who are also county board members to hold both offices until the next election.

+++

A bill to create branch banking failed 7-6 in the Illinois Senate Finance Committee Tuesday.

+++

The Illinois House voted 99-58 Tuesday to require that prices be marked in dollars and cents on food packages at supermarkets.

+++

State legislation is planned to bar telephone firms from charging for directory assistance.

+++

The Lambert Airport master plan—being used to suggest that the hemmed-in field is adequate for many years—is defective, the St. Louis Metropolitan Area Airport Authority board was advised yesterday by its traffic consultants, Alan M. Voorhees and Associates of St. Louis. The Voorhees firm said the plan neither accurately states Lambert's ground access needs nor fully deals with such needs. It also said the master plan omits $100-$300 million for widening of Interstate 70.

+++

The Interstate Commerce Commission allowed railroads Tuesday to raise freight rates seven per cent on commodities including coal, oil and most foods.

+++

A government scientist has successfully repeated the isolation of a human cancer virus, perhaps leading eventually to a vaccine to ward off some types of cancer.

+++

A $24 billion tax cut was passed and sent to President Ford Wednesday but may be vetoed becauses it introduces a negative income tax.

$350 DOG MISSING

A $350 female Afghan dog was stolen or let loose from the rear yard at the home of William Schooley, 8 Terrace Lane, it was reported at 11:30 p.m. Wednesday. The 18-month-old dog answers to the name Brandy. She is apricot colored with a black mask face and a brown leather collar.

PISTOL, RADIO TAKEN

A .32 caliber pistol and case, a radio and about $20, worth a total of about $120, were stolen from a bedroom dresser at the apartment of David Batson, 2132a Adams St., it was reported at 5:10 p.m. Wednesday. The rear upstairs exit door was forced open to gain entry.

FOOD STAMPS MISSING

Helen Ford, 2206 Illinois Ave., reported at 3:30 p.m. Wednesday that food stamps worth $226 were stolen from a chest in a bedroom of her home.

TEACHER IN HOSPITAL

Daniel James, 3 Petunia Drive, a sixth grade teacher at Parkview School, was admitted Wednesday to St. Johns Mercy Hospital, St. Louis County, for tests and treatment. He is a patient in Room 551.

Dunham

(Continued from Page 1)

sketches between acts to "roast" various happenings in the community.

"The Players will provide much hilarity, and each of the performing groups will provide an insight into another culture," Rudolph said.

Tickets are available from members of the YMCA board of directors and at the "Y".

They also will be available at the door on the night of the performance. Cost is $1.50 for adults and $1 for students.

Portell

(Continued from Page 1)

Parmley said the Environmental Protection Agency "never will go along with that (the pipe)."

Portell said that he had notified the Illinois EPA of the problem and that the state EPA office informed him it planned to send a field agent to check the matter.

"They were supposed to have been here a week ago, but no one has shown up yet," the street superintendent added.

After the meeting, Portell said the trouble lies in a 15-inch sewer line that extends from Clark Avenue, passing under Johnson Road.

Just south of Johnson Road the line makes a right turn, passing under the Nameoki ditch, and then turns left along the ditch near Rodger Avenue.

He said there obviously is a sanitary sewer break on the right side of the line before it passes under the drainage ditch, and another on the west side of the ditch before it turns southward.

Portell said the flow of sewage through the pipe into the open ditch will occur only when there is a heavy rain creating a high water level in the ditch and infiltrating broken sanitary lines with stormwater.

Since the discussion developed late in Monday's meeting, only eight of the 14 council members were still present when a roll call vote was ordered on Parmley's motion that Portell be ordered to remove the pipe.

After three aldermen, Sam Whitmer, Roy Poulos and Frank Greenwald, cast negative votes during the roll call, the voting ended with a decision to carry the matter over to the next meeting because a decisive vote could not be obtained among eight members.

The next meeting is April 7.

A superintendent of streets for the next four years will be elected April 1. Candidates are Mac Warfield and Supt. Portell.

Celebration to note 10th year of SIUE

Southern Illinois University at Edwardsville will mark the tenth anniversary of the opening of its 2,600-acre campus with a year-long celebration beginning in October, Dr. John S. Rendleman, SIUE president, said today.

Dr. Rendleman said A. R. Howard, director of University News Services, will assume new responsibilities April 1 as director of the anniversary celebration.

Howard has been working with a university-wide committee since December formulating plans for the celebration. He will serve on the staff of the Office of the President heading preparations for the anniversary.

Sam L. Smith, assistant director of News Services, will become acting director April 1 and will assume all management responsibilities for News Services operations while Howard is on special assignment.

Howard said the celebration is scheduled to begin the week of Oct. 13 and will involve all elements of the campus and the metropolitan bi-state community which the university serves.

"The tenth anniversary presents an exceptional opportunity for SIUE to demonstrate to the people of Illinois and to the St. Louis metropolitan area the advantages of having an outstanding university in this location. SIUE has enjoyed dramatic growth during the last decade and has contributed significantly to economic and educational opportunities in the region," Dr. Rendleman said.

"The university has had a substantial impact on the lives of thousands of young people in the area, presenting them with an opportunity to receive a high quality education close to home at a cost that they can afford.

"Prior to the establishment of this campus, higher education opportunities for many were limited to those available in nearby private colleges or remote public institutions.

"Given the economy of our area, the presence of SIUE has opened the doors of University opportunity to many who would not otherwise have had such an advantage."

Park ice show Monday, skating season ends

An exhibition of hockey by 6-and-7-year-old boys, solo figure skating and a production number will be part of the Park District's annual "Ice Show" set for 7:30 p.m. Monday at the Wilson Park ice rink. Admission is free and the public is invited to attend.

General skating sessions resume Friday at the local rink, with the regular operating hours to be followed through Sunday when public skating concludes for the 1974-75 season.

Wilson Park rink has been closed to the public this week while a hockey tournament was in progress. The contests conclude today.

The Granite City Mini-Squirts, consisting of boys, 6 and 7 years, will open Monday night's ice show by demonstrating their hockey skills, starting at 7:30.

Eleven Granite City girls will be featured in the figure skating solo numbers.

Soloists displaying their talents will be Beth Worthen, Beth Hodge, Kim Kleinschmidt, Mary Lee and Debbie Bigham, Dawn Luebbert, Bernadine Yurkovich, Pam Mitchell, Debbie Gebhardt, Elizabeth Taylor and Monica Wadlow.

Guest artists to be spotlighted will be Laura Primm and Janet Manchester. Both young women are competitive figure skaters from the St. Louis area.

About 20 youngsters who have attended the Saturday morning freestyle skate school at Wilson Park rink will be introduced in a production number to conclude the show.

The entire presentation is being coordinated and directed by Pam Siefert an Norma Wylie of the park district staff.

Party held during $2,000 burglary

Items valued at about $2,000 were stolen from the home of Vickie Waters, 2551 Stratford Lane, between 11 p.m. Wednesday and 4:50 a.m. today, Madison County sheriff's deputies were told.

Entry was gained by throwing a concrete block through the front window. There was evidence that a party had been held in the house while the owner was away.

Taken were several bottles of liquor, a stereo, a television, jewelry and a camera.

at Central Hardware

TROLLING RIGS

GENUINE "MINN-KOTA"
MODEL 35
REG. $79.99
$64
3-SPEED FISHING TROLLER
FEATURING TWIST-GRIP 3-SPEED THRUST CONTROL
• RUGGED DIE-CAST 10-POSITION BRACKET WITH DUAL CLAMPS
• ONE PIECE NICKLE CHROME-PLATED 30-INCH SHAFT
• A HANDY LOW-AMPERAGE NIGHT LIGHT
• ROCKER SWITCH PROVIDES FORWARD/REVERSE CONTROL AT ANY SPEED
• OUTSTANDING VALUE WITH FEATURES AND POWER USUALLY FOUND ON HIGHER PRICED MOTORS

TACKLE BOX
3-TRAY

Genuine "VLCHEK"
5.99 REG. 6.99
• 21 COMPARTMENTS FOR ALL YOUR LURES AND BAITS
• HEAVY-DUTY PLASTIC
• WEATHER AND WATER TIGHT

"SHAKESPEARE" ROD and REEL

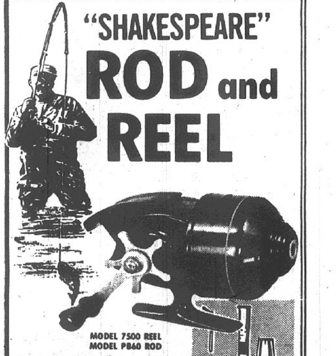

MODEL 7500 REEL
MODEL PB60 ROD
A GREAT PUSHBUTTON SPINNING COMBO
REG. 14.87 12.88

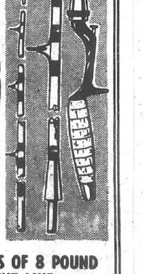

• ALL METAL REEL WITH STEEL GUIDES WITH 4 TO 1 GEAR RATIO
• 8-POINT, FOOL PROOF PICK-UP AND STAR DRAG WON'T TWIST LINE
• PERMANENTLY NON-REVERSING CRANK
• REMOVABLE SPOOL
FILLED WITH 100 YARDS OF 8 POUND TEST MONOFILAMENT LINE

SPINNING REEL
"GARCIA" ULTRA-LIGHT REEL
FULLY ADJUSTABLE ULTRA SMOOTH TEFLON DRAG
REG. 12.88 10.99

garcia MODEL 204
• POWERFUL 3.8-TO-1 RETRIEVE RATIO
• STRONG ALL-METAL GEARS
• HEFTY SOLID BRASS PINION SUPPORTED BY OILITE OIL BUSHING, SOLID STEEL AXLE, AND DRIVE GEAR SHAFT
COMFORTABLE, FINGER-FORMED FOLDING HANDLE FOR EASY USE

CENTRAL HARDWARE
HOURS:
MONDAY thru FRIDAY 9:30 'till 10
SATURDAY, 9 'till 10
SUNDAY, 11 'till 7
USE OUR 90-DAY CASH PLAN
• NO DOWN PAYMENT • NO SERVICE CHARGE
• UP TO 3-MONTHS TO PAY . . . 3 EQUAL PAYMENTS
— OR —
USE CENTRAL HARDWARE or MASTER CHARGE

at Central Hardware

PRE-FINISHED WEATHERED RUSTIC PANELING

GIVE YOUR WALLS AN ATTRACTIVE, INTERESTING LOOK WITH "BOISE-CASCADE" WEATHERED RUSTIC 4 x 8 FT. PANELS

- EASY TO INSTALL WITH NAILS or MASTIC
- EASY TO CLEAN WITH A DAMP CLOTH
- FINISH IS SIMULATED WOODGRAIN ON A 5/16 INCH THICK PLYWOOD PANEL
- HARD BAKED-ON FINISH RESISTS IMPACT & SCRATCHES
- CENTRAL HAS ALL YOUR PANELING NEEDS

REG. $7.99 — $6.99 WAGON PLANK SPRUCE FINISH 4x8 FT. PANEL

REG. $8.99 — $7.99 LODGEWOOD PINE OR BUCKSKIN SPRUCE 4x8 FT. PANEL

"HOMASOTE" ALL-PURPOSE HANDY PANELS

- HUNDREDS OF USES ... USE IT FOR HOBBIES, GAME BOARDS, SIGNS, CUTTING BOARDS, ETC.

REG. 1.79 — $1.29 24 x 48 IN. PANEL

- NAIL, SCREW, PAINT, STAIN, CUT, MOLD, SHAPE OR SAW. SPLINTER FREE

ATTRACTIVE "HOMASOTE" CORKBOARD

- 15.32" THICK ... NATURAL COLOR
- IDEAL FOR BULLETIN AND DISPLAY BOARDS ... MOUNTS EASILY

REG. 4.79 — $3.59 18 x 24 IN. BOARD

24x36 IN. SIZE REG. 8.29 $5.99
36x48 IN. SIZE REG. 13.99 $10.49

"HOMASOTE" REST-ASSURED BEDBOARD

- GET COMFORTABLE, HEALTHFUL SLEEP, SUPPORT WITH "REST-ASSURED"

REG. 5.99 — $4.59 30x60 IN. BOARD

36x60 IN. SIZE REG. 7.49 $5.49
48x60 IN. SIZE REG. 8.59 $6.19

Z-BRICK

A LOVELY ADDITION TO ANY ROOM IN YOUR HOME

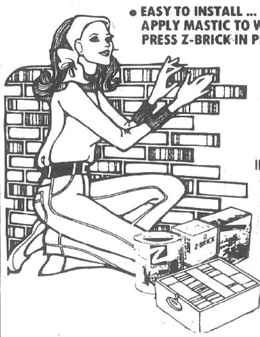

- EASY TO INSTALL ... APPLY MASTIC TO WALL, PRESS Z-BRICK IN PLACE.

REG. $3.99 — $2.99 ANTIQUE RED FINISH COVERS 5 SQ. FT.

EACH PACKAGE COVERS 5 SQ. FT.

INCA WHITE, INCA USED, INCA OLD CHICAGO REG. $4.99 $3.59

COUNTRY RUSTIC RED, SMOKE OR HARBOR GREY REG. $5.99 $4.19

Z-FIELDSTONE

COVERS 4 SQ. FT.
- GRANITE GREY
- BROWN
- WHITE

REG. 4.99 $3.59

ALUMINUM LOUVERS

LETS AIR CIRCULATE ... STOPS STAGNATION

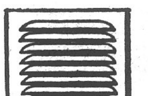

12 x 12 INCH WHITE FINISH 3.19

WHITE FINISH 12 x 18 IN. .... REG. 5.19 3.89
WHITE FINISH 14 x 24 IN. .... REG. 7.39 5.49
MILL FINISH 24 x 30 IN. .. REG. 12.99 9.79

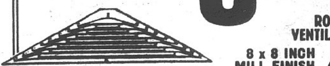

ROOF VENTILATORS 8 x 8 INCH MILL FINISH REG. 5.89 4.39

ADJUSTABLE TRIANGLE VENTS
SMALL SIZE REG. 7.99 5.99 | LARGE SIZE REG. 8.99 6.59
MILL FINISH

1x2'S

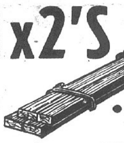

- STRAIGHT, KILN DRIED SPRUCE

BUNDLE OF 4 4 FOOT REG. 64¢ 49¢

BUNDLES OF FOUR
5 FOOT ...... REG. 80c 59¢
6 FOOT ...... REG. 96c 69¢

K-Lux ACRYLIC SAFETY VIEW PANEL

MEETS ALL STATE LAWS FOR SAFETY GLAZING IN WINDOWS & DOORS

GENUINE "K-LUX" PROTECTS YOUR DOORS & WINDOWS

safe-t vue A CLEAR ACRYLIC SHEET

REG. 5.99 — $3.99 28" x 30" PANEL

28"x32" REG. $5.79	30"x30" REG. $5.79	30"x32" REG. $6.19
$4.29	$4.29	$4.59
30"x36" REG. $6.89	36"x36" REG. $8.29	32"x44" REG. $8.99
$5.19	$6.19	$6.69

- PROTECTS AGAINST WINDOW BREAKAGE
- USE FOR TABLE TOPS AND PICTURE FRAMES
- SAFE-T-VUE CAN BE CUT, SAWED, DRILLED, MOUNTED, OR CEMENTED
- USE THEM NOW FOR STORM DOOR AND WINDOW REPLACEMENT

VANITY SPECIALS

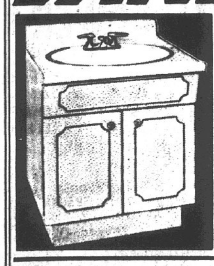

WHITE AND GOLD FINISH

WITH DURABLE TEXTOLITE TOPS AND EASY TO CLEAN WHITE OVAL BOWLS

- ADD STORAGE SPACE AND BEAUTY TO YOUR BATH
- EASY TO KEEP CLEAN & SPARKLING
- ROUTED DESIGN
- ALL ARE PRICED LESS FAUCETS

24" WIDE REG. $77.24 $69
30" WIDE REG. $83.74 $79
36" WIDE REG. $97.29 $89

"SHERWOOD" VANITY CABINET

WITH AUTHENTIC ENGLISH WALNUT FINISH CABINET AND TEXOLITE TOP WITH WHITE OVAL BOWL

24" WIDE REG. 84.25 $79
30" WIDE REG. $93.00 $89
36" WIDE REG. $110.89 $99

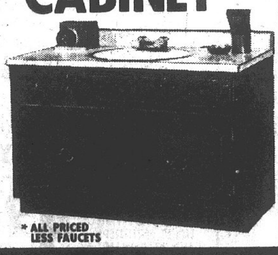

CENTRAL HAS MANY MORE BEAUTIFUL VANITIES TO CHOOSE FROM

* ALL PRICED LESS FAUCETS

COMPLETELY ASSEMBLED PRE-HUNG DOORS

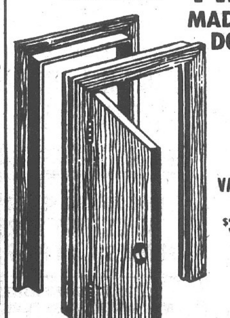

MADE WITH FIRST QUALITY LAUAN DOORS. COMPLETELY ASSEMBLED

YOUR CHOICE OF: RIGHT OR LEFT
24"x80" • 30"x80" • 32"x80" • 36"x80"

VALUES TO $36.99 — $29.99 1⅜" THICK

- THESE DOORS COME COMPLETE WITH FRAME, JAM & MOULDING
- AVAILABLE IN RIGHT OR LEFT HINGE DOOR

OUR STORE IN GRANITE CITY, ILL.
OPEN: Mon. & Fri. 9 'til 9 – Tues., Wed., Thurs. 9 'til 6 Sat. 8:30 'til 9 – Sun. 12 Noon 'til 5

CENTRAL HARDWARE

USE OUR 90-DAY CASH PLAN
- NO DOWN PAYMENT • NO SERVICE CHARGE
- UP TO 3-MONTHS TO PAY ... 3 EQUAL PAYMENTS
— OR —
USE CENTRAL HARDWARE or MASTER CHARGE

CENTRAL HARDWARE Everything from CHARGE IT at CENTRAL!

at Central Hardware

SELF-PROPELLED POWER MOWER

4 CYCLE "BRIGGS & STRATTON" ENGINE

BIG 21 INCH SELF-PROPELLED MOWER

- THE "WHIRLWIND" WILL CUT YOUR LAWN CLEANLY SMOOTHLY, AND EVENLY EACH AND EVERY TIME ... CHECK ALL THE FEATURES

REG. 199.95 **179.95** TAKE ALONG

AS PICTURED HERE

- 3½ HP BRIGGS & STRATTON 4 CYCLE ENGINE
- FRONT WHEEL POWER DRIVE
- REAR SAFETY SHIELD
- ANTI-SCALP DISC
- ALUMINUM WIND TUNNEL
- NO RUST HOUSING
- COMBINED THROTTLE AND CHOKE
- TILTED CUTTING BLADE FOR CLEAN CUT

21 INCH SELF-PROPELLED 'GUARADIAN' WITH HIGH TORQUE ENGINE & GRASS CATCHER **209.95** REG. 239.95

21 INCH "GRASSMASTER" • SELF-PROPELLED WITH KEY-ELECTRIC START AND REAR GRASS CATCHER **269.95** REG. 309.95

TAXUS YEWS

SELECT GROUP 9-12 IN. TALL

4.99 EACH

CHOOSE FROM
- GLOBE TAXUS YEW
- UPRIGHT TAXUS YEW
- SPREADING TAXUS YEW

POTTED; READY TO PLANT

GORGEOUS CALIFORNIA

ROSE BUSHES

SELECT GROUP OF 35 VARIETIES

1.19 EACH

- BUSHES
- CLIMBERS
- HYBRID TEAS

1½ GRADE PLANTS

CHOOSE FROM BEAUTIFUL SHADES OF REDS, PINKS, YELLOWS, WHITES. SUCH FAMOUS NAMES AS PEACE, TALISMAN, HELEN TRAUBEL, CHRYSLER IMPERIAL, AND MANY MORE

"AMOOR-RIVER"

PRIVET HEDGE

HARDY ... FAST GROWING

PACKAGE OF 10 PLANTS **2.29** PACKAGE

UP TO 24-IN. TALL

CAN BE TRIMMED TO MOST ANY SHAPE. DOES WELL IN ANY TYPE OF SOIL

POTTED, READY TO PLANT

JUNIPERS

18-24 IN. TALL
- ANDORA
- HETZI
- IRISH
- PFITZER

2.39 EACH

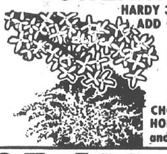

FLOWERING SHRUBS

HARDY 3-4 FOOT PLANTS THAT WILL ADD COLOR TO YOUR LANDSCAPE

2.29 EACH READY TO PLANT

CHOICE OF ... FORSYTHIA, LILAC, HONEYSUCKLE, WEIGELA ROSE, and SPIREA VAN HOUTTE

NURSERY GROWN TREES OF ALL KINDS!

SPECIAL GROUP

WELL BRANCHED ... 5 TO 6 FOOT TALL WIDE SELECTION TO CHOOSE FROM

6.99 EACH TO **11.99** EACH

CHOOSE FROM ... PIN OAKS, TULIP, REDBUD, SWEET GUM, DOGWOOD, SILVER MAPLE, ASH, PLUS MANY OTHERS. COME IN, SEE OUR WIDE SELECTION OF SHADE TREES, FLOWERING TREES AND SPECIMEN TREES.

HARDY FRUIT TREES

GROW FRESH FRUIT RIGHT IN YOUR OWN BACK YARD. HEALTHY, 4 TO 8 FOOT TALL TREES

CHOOSE FROM
- APPLE, 6 Varieties
- PEACH, 4 Varieties
- PLUM, 3 Varieties

5.49 EACH

NOTE BEGINNING GARDENERS and YOUNG HOME OWNERS. IF YOU DO NOT ALREADY HAVE FRUIT TREES and NONE IN YOUR AREA. YOU MUST PLANT MORE THAN ONE FOR TREES TO BEAR FRUIT or YOU WILL GET NOTHING BUT BLOOMS

HUDSON "BUGWISER" 3-GAL. SPRAYER

FOR ALL YARD SPRAYING, ANYTHING FROM SHRUBS TO TREES. SAF-T-LOK TANK CLOSURE. RUSTLESS BRASS PUMP. ADJUSTABLE NOZZLE PLACES SPRAY RIGHT WHERE YOU WANT IT.

$19.98

BRING YOUR "HUDSON" SPRAYER TO OUR

HUDSON SPRAYER SERVICE CLINIC

HUDSON EXPERTS WILL SERVICE AND REPAIR YOUR SPRAYERS THE SERVICE IS FREE ... PAY ONLY FOR NEEDED PARTS

THE CLINIC WILL BE HELD AT
HALLS FERRY STORE
MARCH 28 ... 1 PM-9 PM

SO THAT OUR EMPLOYEES MAY BE WITH THEIR FAMILIES WE WILL BE CLOSED EASTER SUNDAY

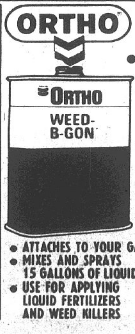

WEED-B-GON

- KILLS DANDELIONS AND OTHER BROAD LEAF WEEDS. CONTAINS 2-4-D AND SILVEX

QUART **3.98** | ½ GALLON **5.98**

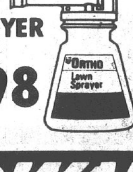

LAWN SPRAYER

- ATTACHES TO YOUR GARDEN HOSE
- MIXES AND SPRAYS 15 GALLONS OF LIQUID
- USE FOR APPLYING LIQUID FERTILIZERS AND WEED KILLERS

4.98

SCOTT'S SALE!

FAMILY GRASS SEED

FOR GOOD LOOKS AND LONG WEAR WITHOUT A LOT OF HARD WORK OR PAMPERING. GREAT IN SUN OR PARTIAL SHADE

2,500 SQ. FT. COVERAGE

REG. 10.95 **8.95**

PLAY GRASS SEED

IDEAL FOR THE LAWN THAT STANDS UP TO HARD WEAR AND KIDS AND THEIR GAMES

2,500 SQ. FT. COVERAGE REG. 13.95 **11.95**

SHADY AREA SEED

BEST BLEND FOR SHADY AREAS AND PROBLEM SPOTS

2,500 SQ. FT. COVERAGE REG. 15.95 **13.95**

TURF BUILDER

- NITROGEN-RICH FEEDING FOR YOUR LAWN ... HELPS GRASS MULTIPLY ITSELF
- SCOTTS GUARANTEES SATISFACTION OR YOUR MONEY BACK

5,000 COVERAGE REG. 8.95	10,000 COVERAGE REG. 16.95	15,000 COVERAGE REG. 23.95
7.95	13.95	19.95

SCOTTS SUPER TURF BUILDER

LONG LASTING HIGH-NITROGEN LAWN FOOD THAT MAKES GRASS THRIVE. PROVIDES A SLOW RELEASE OVER A LONG PERIOD OF TIME SO IT LASTS LONGER ... THE BEST LAWN FOOD SCOTTS HAS EVER MADE

5,000 SQ. FT. COVERAGE REG. 9.95	10,000 SQ. FT. COVERAGE REG. 18.95	15,000 SQ. FT. COVERAGE REG. 26.95
8.95 ONE BOX	16.95 TWO BOXES	23.95 THREE PACK

GREEN POWER

FOR GREENER GRASS THAT LASTS & LASTS

5,000 SQ. FT. REG. 8.45	10,000 SQ. FT. REG. 16.15	15,000 SQ. FT. REG. 23.75
7.45	13.15	19.25

TREBL THE SPRING LAWN BEAUTY TREATMENT

- FERTILIZES THE LAWN
- KILLS CRABGRASS FAST
- YOU CAN RE-SEED IMMEDIATELY

CUT TO **9.45** 2500 SQ. FT. | REG. 19.95 5,000 SQ. FT. **17.95**

CRABICIDE GREEN

- FERTILIZES AND GREENS YOUR LAWN
- THE PERFECT CRABGRASS PREVENTER

REG. 15.95 5,000 SQ. FT. **14.95**

OUR STORE IN GRANITE CITY, ILL.
OPEN: Mon. & Fri 9 'til 9 – Tues., Wed., Thurs. 9 'til 6 Sat. 8:30 'til 9 – Sun. 12 Noon 'til 5

CENTRAL HARDWARE

USE OUR 90-DAY CASH PLAN
- NO DOWN PAYMENT
- NO SERVICE CHARGE
- UP TO 3-MONTHS TO PAY ... 3 EQUAL PAYMENTS

—OR—
USE CENTRAL HARDWARE or MASTER CHARGE

CENTRAL HARDWARE Everything from ... CHARGE IT at CENTRAL!

4½ million tax returns being processed in state

If you get tired of working on your income tax return this year, think about the men and women of the Illinois Revenue Department's Tax Processing Center in Springfield who this year will work on more than 4,500,000 of them.

That's how many Illinois income tax returns officials of the department expect this year. And the 790 people who work on them can't afford to make a mistake.

Henry A. Spellman, chief of the tax processing center, said a mistake on one line of one per cent of the forms that will come in this year would produce a stack of paper 50 feet high. But that won't happen.

"For one thing, we have a good crew of hard-working people," Spellman said. "Figure it up and you'll find that each one of them will work on an average of 5,500 income tax returns. They'll get the job done."

Illinois Revenue Director Robert H. Allphin reports the tax processers are getting the job done faster this year. He pointed out that by March 13, the department had made more than 535,000 refunds, 201,000 more than the number of refunds made in the same time last year.

"Part of the reason is that we have done a better job of planning for this year's income tax season. But much of the credit has to go to the people who work on the processing line," Allphin said.

Thousands of state income tax returns come into the Springfield center each day. In the last three weeks of the filing season last year, they came in at a rate of 88,000 a day, and that meant a mailroom crowded with mountains of envelopes.

The department opens those envelopes quickly because many of them carry tax payments. A delay in banking those payments could cost the state thousands of dollars in interest each day.

Revenue officials estimate that the state gains as much as $1 million in interest revenue each year through quick banking of tax remittances.

The rapid deposit system also has helped with department priorities.

Allphin explains, "We know that a person sending in a check with his return probably isn't expecting a refund and probably isn't going to get one. So we can credit his payment to his account, set the return aside, and work first on the returns of people who are expecting a refund."

The department's system for processing tax returns is a maze of checks and balances, of examinations and re-examinations by human and electronic eyes.

Each form in the tons that will flow through the system will get the same attention.

Diagrammed, the processing system looks as complex as the schematics of the computers that help do the processing. But it functions so well that refunds will be mailed within six to seven weeks after an envelope has been opened.

Changes can be worked into the system only once a year. It takes the same sort of precision for launching a new processing technique as it takes for launching a spacecraft.

And a mistake can cause problems all along the processing line, cause returns to pile up at some points, and leave workers idle at others.

"Once we're committed to a technique," Spellman said, "we have to live with the problems. It's hard to stop in midstream, no matter how good a change looks."

Once they've entered the processing line, the returns are sorted by date received, separated by the number of pages, and put in batches of 100.

Single-page returns are checked for proper W-2 forms, signatures and correct entries. Multi-page returns get the same reviews, along with checks to see that the mathematics on the supporting documents is correct.

Information on the tax form is next keyed into a computer system, the first place where consistency in the return is checked.

The computer's logic ability is used to see "if the data processing equipment will tell us the same thing the taxpayer told us," according to Spellman.

"If it doesn't, the taxpayer can expect to hear from us," he said.

After a batch balance—an internal check to make sure that none of the 100 forms has been lost—refunds for correctly figured returns are made.

Spellman said that about 85 per cent of all refunds are made at this point. Generally, other refunds are delayed because of errors or inconsistencies in the taxpayer's return.

The most common problem is that the taxpayer has claimed too many subtractions, according to Spellman. Many, for example, subtract federal income tax payments from the income subject to the Illinois tax. Illinois law does not provide any deduction for federal income taxes.

The department's checks also have worked to the taxpayer's advantage. Allphin said 10,500 taxpayers last year shared a total of $300,000 in refunds they hadn't expected. The department discovered they had overpaid.

Despite the care in getting refunds to taxpayers quickly, some never make it to the taxpayer.

"Last year, there were about 19,000 refund checks we couldn't deliver because we couldn't locate the taxpayer," the director said.

"The main reason for undelivered refunds is that the taxpayer gives us an incorrect address.

"He may move between the time he files the return and when we send the refund. There are a number of ways we try to find the taxpayer, but we don't always succeed."

Allphin said that if the taxpayer isn't located, the refund money is credited to the taxpayer's account and used to pay for any tax liability in the following year.

Some returns with errors that can't be corrected immediately will be separated from their batches and made separate case files until completed.

The remainder will be squeezed onto the shelves in the center's 25,000-square-feet central files. They will be kept for seven years.

There is also a Taxpayer Information Section in the processing center where calls for assistance are answered from 8 a.m. to 5 p.m. weekdays.

The telephones in that section will be in use almost constantly through the April 15 filing deadline. Allphin said the department expects to handle 400,000 requests for help this year.

The income tax season doesn't begin until the first of February, since employers aren't required to get W-2 forms to employes until Jan. 31.

It will peak quickly during the last two weeks before the filing deadline. About one-fourth of all returns filed will be received in those two weeks.

Things won't be much different for the tax processors after the deadline.

Income tax returns will continue to come in from taxpayers who were granted extensions or who were filing late for other reasons.

And there are some 10 million forms to process for the 22 other taxes that the department administers.

Because those tax returns peak at different times during the year, processors of the sales and miscellaneous taxes will be helping income tax processors during their busy season. The income tax processors will help the others later in the year.

Spellman is fond of saying, "We always run out of year before we run out of work to do."

WOUNDED KNEE

On March 8, 1973, a cease-fire was reached between federal officials and militant Indians at Wounded Knee, S.D., but gunfire continued.

WHEN YOU NEED A
REALTOR
CALL REINHARDT

Church fund drive will open Sunday

A special spring building fund drive to help pay the indebtedness of the Trinity Church of God in Christ, 800 Bissell St., Venice, will begin Sunday, according to the Rev. Norvell V. Wolfolk.

The church has a total debt on its new building of $45,000. The goal for the spring campaign is $20,000.

The former church building was destroyed by fire in February 1970 and a new church was built and opened in July 1973.

Rev. Wolfolk, who serves without pay as pastor of the congregation, is director of adult education for the Human Development Corporation in St. Louis.

The drive will end the first Saturday in June.

Anyone wishing to make a donation may send a check to P.O. Box 212, Madison, making the checks payable to the church, according to the pastor.

Easter services at Pontoon church

A sunrise service will be held at 6 a.m. Sunday at the Pontoon Beach Church of Christ, followed with a breakfast at 6:45 a.m., Jack Kelley, minister, announced today.

The Easter worship service will commence at 9:30 a.m., and Bible school will start at 10:30 a.m., he said.

Clarence Mayes' mark 25th Year

Mr. and Mrs. Clarence "Rocky" Mayes of Clinton, Iowa, former Granite City residents, are celebrating their 25th wedding anniversary today.

The couple moved to Iowa two years ago. They are residing at 2715 S. 18th St., Apt. 215, Clinton.

In observance of the occasion, Mr. and Mrs. Mayes' family will entertain at a dinner party Saturday evening at a Davenport (Iowa) restaurant.

Hosting the event will be their son-in-law and daughter, Mr. and Mrs. Thomas Rees and daughter, Tiatussa, of Granite City, and their son and daughter-in-law, Mr. and Mrs. Robert Mayes and son, Benjamin, of Clinton.

A family "tree" plaque, inscribed with their children's and grandchildren's names and birthstones, will be presented to the honored guests.

Mr. and Mrs. Mayes were married March 27, 1950, in Kentucky. Mrs. Mayes will be remembered as the former Miss Cleda Tur.

DONALD JOHNSONS NAME DAUGHTER KRISTY BETH

Mr. and Mrs. Donald Johnson, 330 S. Kansas St., Edwardsville, formerly of Granite City, are announcing the birth of a daughter Tuesday at Alton Memorial Hospital.

The new arrival, who has been named Kristy Beth, weighed six pounds, six ounces. She has two brothers, James Glen and Kelly Scott.

Mrs. Johnson is the former Mildred Dacus, a daughter of Mrs. Maxine Dacus of Granite City. The paternal grandparents, Mr. and Mrs. James M. Johnson, also reside in Granite City.

Ruling

(Continued from Page 1)

attorney general went a little bit too far—he was the judge and the jury.

"He gave me no choice, saying I had to resign from the township. That is not right. If I had my choice, I would resign from the county.

"During the election, the same attorney general said it was OK to hold both offices. Now he has reversed himself and said there is a conflict.

"He failed to say that the electors are the contract authority on any contracts entered into with the county, not the supervisor," Whitsell contended.

Attorney General Scott said he felt a conflict existed because of a 1974 interpretation of the new state constitution which allowed contracts to be signed between townships and counties to share in funding for projects constructed or implemented, using federal revenue sharing funds.

Whitsell said there are no mutual contracts between the township and the county and if one should be presented, he would abstain from voting on the contract, thus avoiding any conflict. He also said all contracts would have to be approved by the public at the annual town meeting, not by the supervisor.

He commented the conflict of interest ruling was particularly wrong in cases such as Nelson Hagnauer's position. Hagnauer is supervisor of Granite City Township and since the township lines are contiguous with the Granite City lines, the City Council acts as the town board. Hagnauer has no vote on township matters.

The case is the same in Alton, where the township and city boundaries are the same.

"The attorney general also said that those elected before 1974 are not in conflict. That does not make sense. If you are in conflict, you are in conflict," Whitsell stated.

Whitsell continued, "I do not feel this opinion will be certified during my term of office. There was the same attorney general's opinion on our assessor, who also serves on the Granite City School Board. You have to remember, that is only an opinion. It would have to be a matter settled by the courts.

"I do not think this will stand up in court. I am elected by the people of the township and I am elected until my terms expire. I expect to be here at the end of my term, unless impeached, and this would be a form of impeachment," Whitsell added.

At the end of the meeting, Mrs. Helen Hawkins, who unsuccessfully opposed Whitsell when he won re-election last year to the County Board, said she felt Whitsell is serving illegally and that the board should hold his salary in escrow until the issue is resolved. "Let the township gain some interest from it," she suggested.

The town attorney, Carl Runge, commented, "Mrs. Hawkins, you have a right to file any lawsuit you want to," and she responded, "I don't want to."

Whitsell said he would continue to serve as supervisor, even if his pay is held in escrow, but the board refused to consider the action.

The supervisor told Mrs. Hawkins, "I expect to finish my term and then if you want to run against me, you are welcome to. I don't even know if I will be running again."

Town Clerk Douglas Teetor requested a legal opinion from Runge on the effect of the attorney general's opinion on Whitsell's position. "I have to approve the bond of the supervisor and if my attorney tells me I can, then I will," Teetor explained.

Runge again emphasized the attorney general's opinion is "only an opinion" and is not valid until tested by the courts, but Runge agreed to prepare a written opinion for Teetor's use.

GLENVIEW ASSEMBLY OF GOD
Maryville Rd. at Wilson Ave.

EASTER SERVICES

SUNDAY SCHOOL RALLY AT 9:45 A.M.
Each child will receive a gift.
Prizes will be given to those who bring visitors. 1st prize $25 cash - 2nd prize $15 cash. Many others.
Pastor M. W. Wilson speaks at 11:00 A.M.

EASTER EGG HUNT

Evangelistic Service at 7:00 P.M.
Glenview Choir directed by L. Nichols A.M. & P.M.

Sunday School average Sept. 1 thru March 23 is 340. 408 attended Palm Sunday. We hope to have 601 Easter Sunday. Please help us make it so. Thanks, and thanks again

Pastor M. W. Wilson
Supt. Russell Dickey
Asst. Harold Tanksley

at Central Hardware

ONE PRICE - 4 PLY POLYESTER TIRE SALE
"PHARIS" SUPERIOR

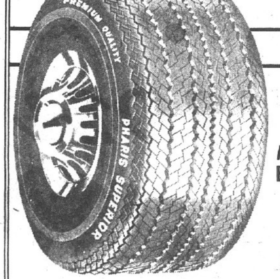

GUARANTEED 21,000 MILES ... INSTALLED FREE

ALL THESE SIZES ...
A78-13 (600-13)
B78-13 (650-13)
$16.99
PRICES PLUS FED. EXCISE TAX $1.76 - $1.98, OLD TIRE FROM WHEEL.
REGULARLY $26.95 to $30.95
ADD $3 FOR WHITEWALLS

ALL THESE SIZES ...
E78-14 (735-14), G78-14 (825-14), F78-14 (775-14), G78-15 (825-15)
REG. $33.95 To $37.95 22.99 PLUS F.E.T. $2.27-$2.60

ALL THESE SIZES ...
H78-14 (855-14), J78-14 (885-14)
H78-15 (855-15), L78-15 (915-15)
REG. $38.95 To $43.95 25.99 PLUS F.E.T $2.77 - $3.11

- ORIGINAL EQUIPMENT REPLACEMENT SIZES FOR MOST PRE '73 CARS.
- 4-FULL PLIES OF STRONG POLYESTER CORD SMOOTH OUT THE ROAD ... GIVES A LUXURY RIDE.
- DEEP TREAD DESIGN WITH THOUSANDS OF CURVES AND ANGLES TO HELP CONTROL STOPS AND STARTS AND STOPS.

SAVE 40% ON PAIRS OF SUPER WIDE TIRES
"60 SERIES" ... "70 SERIES"

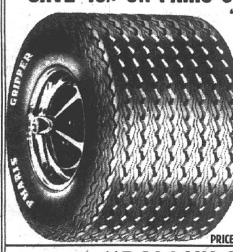

- RAISED WHITE LETTER OR BLACK WALL ... THESE SUPER WIDE TIRES CAN BE INSTALLED ON MOST SMALL AND MEDIUM CARS WITHOUT MODIFICATION

SIZE	EACH PRICE	SALE PAIRS
A60-13	$44.95	2 FOR $53.94
F70-14	$44.95	2 FOR $53.94
G70-14	$46.95	2 FOR $56.34
G70-15	$47.95	2 FOR $57.54
G60-14	$52.95	2 FOR $63.54
G60-15	$53.95	2 FOR $64.74
L60-14	$61.95	2 FOR $74.34
L60-15	$62.95	2 FOR $75.54

PRICES PLUS FEDERAL EXCISE TAX $2.06-$3.54 EACH

RADIAL WHITE WALLS ... PRICES LOWER THAN LAST YEAR'S RADIAL TIRES
- GUARANTEED FOR 40,000 MILES
- CHANGE OVER YOUR CAR TO "PHARIS" XL-78 RADIAL WHITEWALLS FOR YEARS OF SAFE DRIVING PLEASURE.
- "PHARIS" RADIALS WILL SAVE YOU MONEY, USE LESS GAS AND PROVIDE LONGER MILEAGE

WHITEWALL SIZE	FITS MODELS OF	SALE
BR78-13	VEGA, COLT, DART, PINTO AND MANY OTHERS.	4 for $110
FR78-14	TORINO, AMBASSADOR, CAMARO, CUTLASS, CHEVELLE, CHALLENGER, CHARGER & OTHERS	4 for $148
GR78-14	CENTURY, CHEVELLE, LEMANS, TORINO, SATELLITE AMBASSADOR & OTHERS	4 for $158
GR78-15	CHEVROLET, POLARA, GALAXIE, FURY, MONTEREY, CATALINA & OTHERS	4 for $162
HR78-15	LESABRE, RIVERIA NEWPORT, GALAXIE MONTEGO, OLDS, & OTHERS	4 for $172
LR78-15	CADILLAC, CONTINENTAL, BUICK, ESTATE WAGON, IMPERIAL, MANACO WAGON & OTHERS	4 for $182

PRICES PLUS FEDERAL EXCISE TAX $2.07 - $3.48

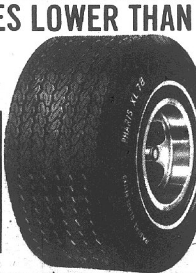

"RALLY" CAR WAX

"RALLY" LIQUID WAX. Get a tough, detergent-resistant shine in sun or shade. Easy to use, handy applicator pack. Cleans and polishes in one easy application.
"RALLY" CREAM WAX. Tough detergent-resistant silicone & wax formula gives you a durable, brilliant shine. Fast, easy way to long lasting beauty With hand applicator.
YOUR CHOICE 1.88
16-OZ. LIQUID OR 14-OZ. PASTE
GET 60¢ BACK FROM DUPONT (50¢ REFUND + 10¢ POSTAGE) WHEN YOU BUY "RALLY" CAR WAX

CAR WASH GUN ATTACHES EASILY TO ANY GARDEN HOSE

- PERFECT FOR WASHING CARS, PATIOS, WINDOWS,
- ADJUSTABLE SPRAY WITH DETERGENT AND WAX PELLETS INCLUDED

REG. $3.59 $2.98

"DUPONT" RAIN DANCE NEW ... PREMIUM QUALITY LIQUID CAR WAX ...

2.99 16-FL. OZ. REG. $3.49
GUARANTEED BY DUPONT TO KEEP ON BEADING WATER AND SHINING LONGER THAN ANY OTHER LEADING PASTE OR LIQUID

"RALLY" CAR WASH

CONCENTRATED ... FLOATS AWAY DIRT, GRIME ... SAFE FOR ALL FINISHES
88¢ 12 FL. OZ.
24 CAR WASHES PER CAN

CAMPER TRAILER FIXIN'S

TRAILER MIRROR
FOR CARS PULLING TRAILERS AND CAMPER TRUCKS, NO HOLES TO DRILL ... HOOD AND FENDER OR DOOR MOUNT ... ADJUSTABLE FITS LEFT OR RIGHT SIDE.

GET SET NOW FOR SAFE CAMPER DRIVING!
BIG 5½" x 8½ MIRROR
8.88 REG $9.95

TRAILER HITCH
- 5-YEAR GUARANTEE ... THE VERY BEST.
- CHROMEPLATED SOLID STEEL DRAWBAR,
- 2000-LB. LOAD CAPACITY.

REG. $16.50 13.88
TAILORED FOR MOST CHEVYS AND FORDS. WE HAVE TRAILER HITCHES IN STOCK FOR MOST OTHER CARS, TOO ...

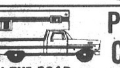

PICK-UP, CAMPER TIRES
ON-THE-ROAD ... OFF-THE-ROAD ...

HIGHWAY TREAD
22.77 670-15 6-PLY LOAD RANGE "C PLUS $2.43 F.E.T
MANY OTHER SIZES ALSO AVAILABLE ... ASK US ABOUT 'EM ...

TRAILER HITCH BALL 1-7/8" PAINTED BALL 2.29
HEAVY DUTY TURN SIGNAL FLASHER A MUST FOR TRAILERING 1.59

TIRES FOR BOAT TRAILERS
CARRY A SPARE ... MOUNTED AND READY TO USE
9.88 PLUS 61¢ F.E.T.
480-8 4-PLY TUBELESS TIRE

TUNE-UP YOUR SMALL ENGINE

SPARK PLUG
SPARK PLUG FOR LAWN MOWERS, OUTBOARD MOTORS, CHAIN SAWS AND MANY OTHER SMALL ENGINES
79¢

STARTING FLUID
HELP START A HARD TO START ENGINE ... JUST SPRAY INTO CARBURETOR
66¢ OZ. CAN

MOWER BATTERY
GET SURE STARTS WITH A NEW LAWN MOWER AND RIDING TRACTOR BATTERY ...
22.95 WITH EXCHANGE

OUTBOARD OIL
ALL PURPOSE 50 to 1 RATIO FORMULATED FOR 2-CYCLE AND MOST 4-CYCLE ENGINES
79¢ QUART

SIPHON PUMP
6-FOOT LONG ... IDEAL FOR BORROWING GAS FROM YOUR CAR FOR MOWER USE.
88¢

GUMOUT
LAWN MOWER OR MARINE GUMOUT ... JUST ADD TO YOUR GAS TO GET MORE POWER AND QUICKER STARTS
98¢ OZ. CAN

CENTRAL HARDWARE

HOURS:
MONDAY thru FRIDAY 9:30 'till 10
SATURDAY, 9 'till 10
SUNDAY, 11 'till 7

USE OUR 90-DAY CASH PLAN
- NO DOWN PAYMENT
- NO SERVICE CHARGE
- UP TO 3-MONTHS TO PAY ... 3 EQUAL PAYMENTS

—OR—
USE CENTRAL HARDWARE or MASTER CHARGE

Drainage study contract let

The first official step toward development of an access road from the Nameoki shopping area to downtown Granite City was taken by the Granite City Council Monday night.

Council members agreed unanimously to sign a contract with M. W. Architects & Engineers, St. Louis planning and engineering firm, for a study to determine drainage improvements required to make possible the construction of the proposed access road.

The M. W. firm, which now handles engineering for the city's secondary sewage treatment plant and is now making a location study for a proposed overpass between downtown Granite City and West Granite City, submitted the lowest of four engineering proposals for the drainage study.

City Engineer Monroe Brewer told council members the M. W. firm offered to make the study for $6,000 plus the cost of aerial photographs that may be needed. The photographs will cost between $800 and $1,000.

Other proposals included: Flagg, Scheibal and Scherbut, Edwardsville, $7,000 to $8,000; Harland Bartholomew & Associates, St. Louis, $7,500 to $9,500, and M. B. Corlew Associates, Edwardsville, $7,500. None of the firms included the cost of aerial photographs in the proposals.

Decision by the City Council to retain an engineer to study drainage problems that might be encountered in building an access road extending along the railroad right-of-way from behind Nameoki Shopping Center to 25th Street was reached last month following a series of meetings between city officials and representatives of the Tri-Cities Area Chamber of Commerce.

In a working agreement proposed to the city by the engineering firm on the basis of its low offer, M. W. said the questions to be resolved by the study will include:

1. The most economical solution to the drainage problem that exists west of the shopping center areas near the railroad.

2. Provide traffic relief on Nameoki Road that presently has the shopping center as a major traffic generator.

3. The combination of traffic relief and storm drainage improvement to be in such manner as to provide a minimum of disburbance to present operations and provide a safe and economical access to the shopping center.

The firm informed the city it expects to complete the study within 60 days.

The council Monday night also enacted an ordinance amendment changing the membership of the Granite City Air Pollution Control Board from nine members to five.

Alderman Frank Greenwald, chairman of the council's Air Pollution Committee, told the aldermen that the change was recommended because the present board has difficulty in getting a quorum of members to a meeting.

The bill was approved unanimously without discussion.

Labor members, citizens trained as counselors on local agency services

Social Security, the Arthritis Foundation and the Salvation Army were the latest topics covered by the Community Services Counseling Class at the local YMCA. The class is a program co-sponsored by the AFL-CIO Tri-City Trades and Labor Council and the Community Services Department of the Tri-Cities Area United Way.

The program was the most recent session of a six-week course designed to bring about awareness of the various services offered to this community.

Representatives of United Way agencies and other public and private agencies serving the Quad-Cities give brief presentations on the services they offer and their eligibility requirements.

Time is then allowed for more specific questions from the members of the class.

The class is composed of representatives from labor unions and interested citizens of the community. Attendance for the two hour sessions, lasting from 7 to 9 p.m., has been averaging over 25, with 34 members in an attending status.

Those members who complete the course will be awarded certificates at a graduation luncheon sponsored by The Tri-Cities Trades and Labor Council.

Main objective is that, when the graduates return to their local unions, places of employment and the community, they will be "better equipped to help others:

"To know...to use...to serve...to support...and to improve the health and welfare services of our community," a spokesman explained.

Tonight's final session deals with the American Red Cross, A. B. Smith, labor liaison, and Coordinated Youth Services, Director C. A. MacMillan.

Referral handling and a course summary will be presented by S. T. "Pete" Nasir, United Way executive director, and George J. Knecht, AFL-CIO community services director.

John Olson, claims resentative, spoke on behalf of the Social Security Administration. Mrs. Marcia Whitson represented the Arthritis Foundation and Capt. Ronald Kerley the Salvation Army.

Speakers besides Knecht and Nasir have included:

Edwin Reiske, president, Tri-City Trades and Labor Council.

Ted Funkhouser, county superintendent of Madison County Public Aid.

John Garrett, senior counselor, Madison County Council on Alcoholism and Drug Dependency.

Wesley Tobin, manager, Alcoholic Rehabilitation Community Home.

Harold Rudolph, executive director, Tri-City Area Young Men's Christian Association.

Mary Ann Mennemeyer, social worker, Catholic Charities.

Arlene Crouther, director, Visiting Nurse Association.

Howard Harris, representative, Illinois Unemployment Compensation.

William Daumueller, Quad-City Mental Health Clinic.

Willie Walker, project director," Urban League, Madison.

And Mary Yowell, regional supervisor, Illinois Children's Home and Aid Society.

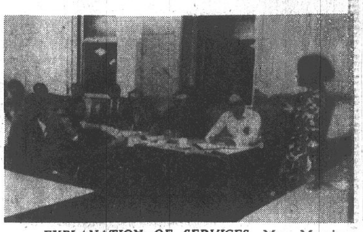

EXPLANATION OF SERVICES. Mrs. Marcia Whitson, public education coordinator of the Arthritis Foundation (far right), explains the services it offers at a meeting of the Community Services Class, a series of informational meetings being held here. Those seated include Densil Brickey (seated at right), United Steelworkers Local 1063; Elmer Noud (next to Brickey), Laborers Local 397, and Marshal Testerman (next to Noud), also of Local 397. Capt Ronald Kerley of the Salvation Army, is seated at the left foreground.

COMMUNITY SERVICES COUNSELING class member Ruth Voorhees, Cooks and Waitresses Local 461 (right foreground), asks a question of the Salvation Army as Mary Long of Local 461 (left foreground) listens. The class has been held at the local YMCA.

Trapped under car

Bernard Burns, 22, Glen Carbon, wass admitted to St. Elizabeth Hospital at 1:10 a.m. Wednesday and later was released after he was injured in a one-car accident on Route 162 about one-fourth mile west of Route 157.

He was found lying in the roadway with his car overturned on top of him, authorities were told. He was taken by ambulance to the hospital here with a cut to his lower lip and injuries to his right shoulder and elbow.

PRE-EASTER SERVICE

Mitchell Presbyterian Church will hold special pre-Easter Services and also Communion services this evening at 6:30.

Vadalabene co-chairman of municipal problems group

Sen Sam M. Vadalabene has been named co-chairman of the Cities and Villages Municipal Problems Commission, a body jointly composed of members of both Houses of the Illinois Legislature. Serving with him as co-chairman will be Rep. Thaddeus (Ted) Lechowicz, of Chicago. The vice chairman will be Rep. Edward Bluthardt of Schiller Park.

The Cities and Villages Municipal Problems Commission is empowered to conduct hearings throughout the state on all problems affecting municipal governments. Sources close to the Senate indicated that Vadalbene was named because of his long-time interest in the concerns of municipal agencies.

"The experience I have gained from serving an area which is a large part of the second most populous area in Illinois will be of great help to me in doing a good job as chairman of this very important body," Vadalabene said. "I consider it quite an honor to serve with such other distinguished members of the legislature."

The work of the commission is concerned with seeking out problems of Illinois municipalities and recommending any possible legislative solutions.

Urban League dinner at SIUE

Vernon E. Jordan Jr., executive director of the National Urban League, will be the guest speaker at the fifth anniversary dinner of the Urban League of Madison and St. Clair Counties, Friday, April 11, at Southern Illinois University at Edwardsville.

The dinner is scheduled to begin at 7 p.m. in Meridian Hall of the University Center. Assisting with the arrangements is John H. Flamer, a member of the league's board of directors and an assistant to the president of SIUE.

Jordan has been executive director of the "interracial, non-partisan, social work agency" since 1972. An attorney, he has been a consultant to the U.S. Office of Economic Opportunity, and he formerly was executive director of the United Negro College Fund and director of the Voter Education Project of the Southern Regional Council.

According to Dallas Parks, a field director for the Madison-St. Clair Urban League, the national league has 103 affiliate organizations, with regional offices in New York City, Chicago, Atlanta and Los Angeles. He said the organization is concerned with improving housing, health and welfare, economic development and employment, and education.

The national league was founded in 1910 "for the purpose of assisting blacks who migrated from Southern rural areas to Northern industrial centers," Parks said.

The Madison-St. Clair organization has 33 board members, representing the community at large. It has three field directors, and Ed Smith of East St. Louis is executive director.

Officers of the bi-county league will be installed for two-year terms at the annual meeting at SIUE. Andrew Pickens of East St. Louis will replace Ralph Dickerson of St. Louis as president, and three officers have been re-elected to the positions they currently hold: Larry LeCompte of East St. Louis, first vice-president; Glenita Pensoneau of Fairview Heights, secretary; and Warrington Hudlin of East St. Louis, treasurer.

Tickets for the dinner are $10 per person. Reservations may be made at the Urban League offices in Alton or East St. Louis.

Question boy about break-in

Granite City police juvenile authorities are to question a juvenile Granite City boy today whose wallet was found inside Washington School, West 20th and Nevada streets, at 4:50 p.m. Wednesday following a break-in.

Police reported finding all classrooms and teachers' desks in the school ransacked. The wallet was found in a hallway and contained identification of the boy. Police found him at his house and questioned him at the police station. He was released pending additional questioning today.

Officers said a bar on the kitchen door was worked loose to gain entry to the school.

Sunrise breakfast Sunday at Mission

Breakfast will be served following the Easter sunrise prayer service at The Gospel Mission, 2014 E. 20th St., Mrs. Bethel J. Davis, superintendent, said today.

Ralph Limberg from the Maryville (Ill.) Baptist Church will be the guest speaker. Special music during the service will be presented by Mrs. Everett Hopkins. Former members of the Mission's Sunday school will provide instrumental music.

The public is invited to attend all services, Mrs. Davis said. Ample parking is provided at the rear of the church.

At 7 p.m. Sunday, the Rev. Charles Williams will be in charge of the program.

Charged in 2 stabbings

Wendell L. McCallister, 27, of 3106 Kirkpatrick Homes, was charged Monday with two counts of aggravated battery in connection with an incident in the 2500 block of Missouri Avenue Sunday night in which two men were cut with a knife.

Officers alleged finding McCallister hiding in a vacant apartment at 2544 Missouri Ave., after a fight in front of the building in which Joseph Sheppard, 20, of 1801 Poplar St., and Robert K. Reisinger, 20, Sorento, Ill., were stabbed. Both were hospitalized.

WHEN YOU NEED A
REALTOR
CALL REINHARDT

EASTER SUNRISE SERVICE
6:30 A.M. at
BETHESDA TEMPLE
PENTECOSTAL CHURCH
22nd & State — Granite City
Special Easter Cantata by the
Ladies Choir
SPEAKING AT THE SERVICE WILL BE
Rev. Lloyd Basso
Rev. Charles Browning, Pastor

Franklin Union
Thurs., Fri. & Sat.
20% DAYS
3-DAYS ONLY! SAVE 20% ON ALL FURNITURE, CARPETING and ACCESSORIES IN OUR STORES!*

Here's How 20% DAYS Works:

A PURCHASE OF:	$50	$75	$100	$200	$300	$400	$500
YOU SAVE:	$10	$15	$20	$40	$60	$80	$100

. . . And You Save Up To 50% Or More On Selected Floor Samples!!
*Does Not Include Appliances — However, Appliances Have Been Reduced Tremendously For This Special Event!!!

YOU ARE THE HEART OF OUR BUSINESS
VISIT OUR GRANITE CITY STORE
19th and DELMAR AVE.
Open Daily 9 A.M. - 6 P.M. — Open Nites Mon. & Fri. 'til 9 P.M.
. . . USE YOUR master charge or BANKAMERICARD
OR FRANKLIN UNION CHARGE

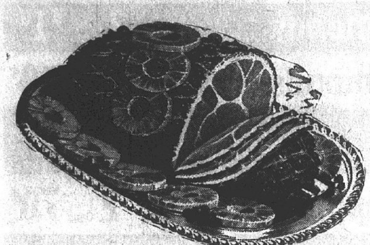

BLUE BIRD 19-22-lb. Avg. Bone-in
HAMS 68¢
NO CHARGE FOR SLICING .... lb.

Cohen's
THRIF-TEE MART
"WHERE MA SAVES PA's DOUGH"
2301 ILLINOIS AVE. — GRANITE CITY
OPEN MON., TUES., WED. 'til 7 P.M. — THURS., FRI., SAT. 'til 8:30 P.M.
DON'T FORGET DOUBLE STAMPS EVERY TUESDAY
WE ARE PLEASED TO ACCEPT
U.S.D.A. FOOD STAMP COUPONS

KRETCHMIER
WHOLE HAMS ... lb. **83¢**
SLICED FREE

KRETCHMIER
BONELESS HAMS ... lb. **$1.49**
SLICED FREE

HILLSHIRE FARMS
EASTER SAUSAGE ... lb. **$1.49**

FRYING—CENTER CUT
HAM STEAKS ...... lb. **$1.59**

MAYROSE HICKORY HILL — SLICED FREE
BONELESS HAMS lb. **$1.25**

HONEY SUCKLE — U.S. GRADE
TURKEYS lb. **59¢**
PRE BASTED

MAYROSE
SLICED BACON .... lb. **$1.29**

JIMMY DEAN
Pork Sausage .. 12-oz. **99¢** 24-oz **$1.98**

HUNTER ALL MEAT or BEEF
WIENERS .... 12-oz. **65¢**

GROUND BEEF
PATTIES lb. **89¢**

GROUND BEEF **59¢**
10-lb. Family Pack ...... lb.

GRADE 'A' LARGE
EGGS .... Doz. **69¢**

SAVE 30¢
SHORTENING
SWIFTNING
3 -lb. Can **$1.49**

SAVE 40¢
COOK BOOK
BREAD
4 16-oz. Loaves **$1.19**

SAVE 57¢
TIGER
COFFEE
2 lb. Can **$1.88**

8-oz. Cans
HUNT'S
TOMATO SAUCE 6 FOR **$1.00**

C&H 'Pure Cane'
SUGAR 5 Lb. Bag. **$1.48**
(SAVE 51¢)
LIMIT ONE WITH ADDITIONAL $7.50 FOOD PURCHASE

FROZEN FOODS Specials

BANQUET
MACARONI & CHEESE
BUFFET SUPPER
32-oz. Pkg. **69¢**

MIRACLE BOWL
MARGINE
1-lb. Bowl **69¢**

PARKAY
MARGARINE
"Quarters"
1-lb. Ctns. **59¢**

KRAFT'S "CASION"
MONTERAY JACK .... 8-oz. Pkg. **79¢**
KRAFT'S "CASINO" JALAPINO
MONTERAY JACK .... 8-oz. Pkg. **79¢**

COOK BOOK	KRAFT'S CHEESE	PRAIRIE FARMS
Brown 'N Serve Rolls	Philadelphia	LOW FAT MILK
3 Pkgs. $1.00	8-oz. Pkg. 39¢	Full Gallon 99¢

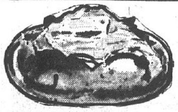

RED
POTATOES .... 10 lbs. **59¢**

SEEDLESS NAVEL
Oranges .... 10 For **89¢**

FANCY - U.S. No. 1
MIXED FRUIT 8 For **99¢**
Apples - Oranges - Pears - Grapefruit

JONATHAN — U.S. No. 1
Apples .... 3 lb. Bag **77¢**

FRESH
BROCCOLI .... Bch. **39¢**

FRESH
ASPARAGUS .... Lb. **69¢**

MOONLIGHT
MUSHROOMS .... lb. **89¢**

FRESH GREEN
Brussel Sprouts .... 10-oz. Tub **49¢**

SAVE
Chef Boy Ar Dee Frozen
PIZZA .... ea. **59¢**
Sausage - Cheese - Beef - Pepperoni
Limit 1 Per Family
Expires March 29, 1975 15-5
LIMIT ONE PER FAMILY
COHEN COUPON

SAVE
Maulls
B.B.Q. SAUCE .... 24-oz. Btl. **69¢**
Limit 1 Per Family
Expires March 29, 1975 TA
LIMIT ONE COUPON PER FAMILY
COHEN COUPON

SAVE
Gold Medal
FLOUR ...... 5-lb. Bag **68¢**
Limit 1 Per Family!
Expires March 29, 1975 10-5
LIMIT ONE COUPON PER FAMILY
COHEN COUPON

SAVE
Lucky Charms
Cocoa Puffs
Trix .... 2 8-oz. Boxes **99¢**
Limit 2 Per Family!
Expires March 29, 1975 20-5
LIMIT ONE COUPON PER FAMILY
COHEN COUPON

SAVE
Bisquick 40-oz. Box **79¢**
Limit 1 Per Family!
Expires March 29, 1975 15-5
LIMIT ONE COUPONE PER FAMILY
COHEN COUPON

SAVE
Betty Crocker
Angel Food Mix .... **69¢**
Limit 1 Per Family!
Expires March 29, 1975 14-5
LIMIT ONE COUPON PER FAMILY
COHEN COUPON

TRI CITY GROCERY CO.

NOTICE! ALL ITEMS IN THIS "AD" GOOD THRU TUESDAY, APRIL 1. "NONE SOLD TO DEALERS"—"WE RESERVE THE RIGHT TO LIMIT"

Butter — C.W. HIGH SCORE "QUARTERS" — 1-lb. Ctn. 79¢

Philadelphia — CREAM CHEESE — 2 8-oz. Pkgs. 89¢

Ecco — COTTAGE CHEESE — 24-oz. Ctn 79¢

Pet Ritz — FROZEN DEEP DISH PIE SHELLS — 2 Ct. Pkg. 59¢

Pet Ritz — SAVE 6¢! WHIPPED TOPPING — 9.5-oz. Ctn. 59¢

Minute Maid — SAVE 6¢! FROZEN ORANGE JUICE — 12-oz. Can 59¢

FRESHLIKE

FRENCH STYLE or CUT GREEN BEANS 3 14-oz. Cans $1.00

PEAS & CARROTS 14-oz. Can or SPINACH 12-oz. Can *Your Choice* 3 Cans 89¢

3-Diamonds — SAVE 17¢! MANDARIN ORANGES — 3 11-oz. Cans $1.00

3-Diamonds — SAVE 14¢! OYSTERS — 8-oz. Cans 59¢

Pears — SAVE 6¢! "DEL MONTE" SLICES or HALVES — 2 303 Cans $1.00

Pineapple — IN NATURAL JUICE Crushed, Sliced or Chunk — 2 Cans 79¢

Musselman's — SAVE 11¢! APPLE SAUCE — 3 303 Cans $1.00

Mushrooms — OXFORD ROYAL STEMS & PIECES — 2 8-oz. Cans 69¢

"DON'T FORGET THESE ITEMS FOR YOUR EASTER TABLE!"

LINDSAY LARGE PITTED RIPE OLIVES	No. 300 Can	63¢
NESTEA (Pre-Sweetened) Low Cal ICE TEA MIX	4-oz. Jar	$1.09
SHELLED HALVES OF PECANS	8-oz. Pkg.	$1.09
COCKTAIL PEANUTS PLANTER'S	6.5-oz. Can	59¢
"Thank You" Spiced Pear Halves	14-oz. Jar	59¢
C.W. STUFFED OLIVES	6-oz. Jar	79¢
KRAFT'S MINIATURE MARSHMALLOWS	6.5-oz. Pkg.	39¢
DURKEE'S MARASCHINO CHERRIES	2 10-oz. Jars	$1.00
HUNT'S SPICED PEACHES	No. 2½ Can	65¢
Green Giant Whole Spears Asparagus	15-oz. Can	93¢

SAVE 40¢! "HILLCREST" ICE CREAM Half Gal. 59¢

WITH 40¢ COUPON 'N $5.00 PURCHASE

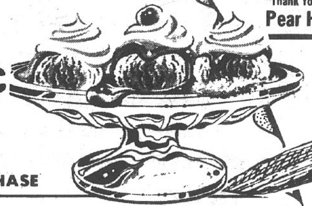

SAVE 40¢! MIRACLE WHIP Quart Jar 79¢

WITH 40¢ COUPON 'N $5.00 PURCHASE

SAVE 6¢

SARAN WRAP 2 50-ft. Rolls $1.00

YAMS — SAVE 18¢! "BRUCE" CUT — 2 29-oz. Cans $1.00

MARGARINE (IN TWO 8-OZ. TUBS) SOFT "IMPERIAL" 1-lb. Ctn. 89¢

FREE! ONE PKG. 110-12 or 126-12 TECHNICOLOR FILM When Buy One — You'll Get . . . 2 Pkgs. $1.09

REALEMON Lemon Juice 24-oz. Bot. 69¢

"CUP-A-SOUP" LIPTON'S Chicken Noodle, Beef Noodle, Spring Vegetable or Ring Noodle . . . Your Choice 2 4-In Pkgs. $1.00

SAVE 28¢! 7-UP 6 12-oz. Bots. 79¢ "Plus Dep."

SAVE 30¢! "O'CEDAR" SPONGE MOPS each $2.99

SAVE 30¢! "O'CEDAR" Flair Tip BROOMS each $2.39

SAVE 10¢! Whipped Margarine PARKAY 1-lb. Ctn. 79¢ WITH 10¢ COUPON

SALUTO FROZEN PARTY PIZZAS 33-oz. Pkg. $2.69

DON'T FORGET EASTER CANDY!!

"BRACH" FANCY CREAM EGGS	10-ct. Pkg.	89¢
"BRACH" CREAM EGGS	6-ct. Pkg.	99¢
"BRACH" MARSHMALLOW RABBITS	3.8-oz. Pkg.	63¢
"BRACH" MARSHMALLOW TRAY EGGS	12-ct. Pkg.	69¢
"BRACH" Chickens & Rabbits	10-oz. Pkg.	79¢
"STOLL'S" TWIN SOLID CHOCOLATE RABBIT	16-oz. Pkg.	85¢
"LEAF" MALT MILK EGGS	8-oz. Pkg.	69¢
FOIL WRAP SOLID EGGS	12-oz. Pkg.	$1.19
BUNNY BINKS	4-oz. Pkg.	89¢
BUSY BUNNIE COMBO	2-oz. Pkg.	49¢
PETER RABBIT	3-oz. Pkg.	69¢
FOIL WRAP SOLID RABBIT	3.5-oz. Pkg.	79¢

CLIP 'N SAVE 42¢!

CLIP 'N USE ALL 25 COUPONS YOU'LL SAVE $5.79 IN CASH!

TRI-CITY GROC. CO COUPON — 842 "P" — WORTH 40¢ TOWARD PURCHASE — KRAFT'S SALAD DRESSING MIRACLE WHIP Quart Jar 79¢ WITH THIS COUPON. Limit One Coupon per customer with additional $5.00 or more purchase (to use Eggs, Ice Cream & Miracle Whip coupons $20.00 additional purchase or more) of meats, groceries or produce, not including cigarettes or any couponed items. Coupon expires Tuesday, April 1. CUSTOMER MUST PAY SALES TAX INVOLVED

TRI-CITY GROC. CO COUPON — 840 — WORTH 42¢ TOWARD PURCHASE — HILLCREST Grade "A" LARGE EGGS Doz. 37¢ WITH THIS COUPON. Limit One Coupon per customer with additional $10.00 or more purchase (to use Eggs, Ice Cream & Miracle Whip coupons $20.00 additional purchase or more) of meats, groceries or produce, not including cigarettes or any couponed items. Coupon expires Tuesday, April 1. CUSTOMER MUST PAY SALES TAX INVOLVED

TRI-CITY GROC. CO COUPON — 841 — WORTH 40¢ TOWARD PURCHASE — "HILLCREST" ICE CREAM Half Gal. 59¢ WITH THIS COUPON. Limit One Coupon per customer with additional $5.00 or more purchase (to use Eggs, Ice Cream & Miracle Whip coupons $20.00 additional purchase or more) of meats, groceries or produce, not including cigarettes or any couponed items. Coupon expires Tuesday, April 1. CUSTOMER MUST PAY SALES TAX INVOLVED

Each of the following TRI-CITY GROC. CO COUPONS: WITH THIS COUPON Expires Tuesday, April 1. Customer must pay sales tax involved.

No.	Worth (Toward Purchase)	Item	Price
848	10¢	KRAFT'S Strawberry Preserves	18-oz. Jar 99¢
843 "P"	61¢	OLD JUDGE COFFEE	2 Lb. Can $1.99
875	30¢	"BES-PAK" TRASH CAN LINERS	25 Ct. Pkg. $2.29
876	17¢	"BIZ" LAUNDRY PRE-SOAK	38-oz. Pkg. $1.39
844 "P"	15¢	JELL-O GELATIN	5 3-oz. Pkgs. $1.15
847	10¢	KELLOGG'S CROUTETTES	7-oz. Pkg. 43¢
846 "P"	10¢	"BETTY CROCKER" FROSTING MIXES	Pkg. 83¢
845 "P"	39¢	"BETTY CROCKER" LAYER CAKE MIXES	2 Pkgs. $1.19
849	10¢	PARKAY Whipped MARGARINE (2—8-oz. Cups)	1-lb. Pkg. 79¢
850	28¢	C.W. WHOLE SWEET PICKLES	32-oz. Jar 99¢
851	20¢	WESSON OIL	48-oz. Bot. $2.29
852	10¢	PILLSBURY ANGEL FOOD CAKE MIX	16-oz. Pkg. 93¢
870	10¢	"DIAMOND" HEAVY DUTY FOIL	25-ft. Roll 63¢
853	48¢	NESCAFE INSTANT COFFEE	10-oz. Jar $2.19
871	10¢	(13¢ OFF LABEL) AJAX LIQUID DETERGENT	22-oz. Bot. 66¢
872	10¢	"GLADE" AIR FRESHENERS	7-oz. Bomb 53¢
873 "P"	20¢	"DOW" BATHROOM CLEANER	17-oz. Bomb 79¢
874	10¢	"FLASHCUBES" (NOT MAGICUBES)	3 In Pkg. 99¢
877 "P"	15¢	"ENDUST" DUSTING WAX	7-oz. Bomb 94¢
878	20¢	"KLEAR" FLOOR WAX	46-oz. Can $2.49
879	14¢	"SWEETHEART" FABRIC SOFTENER	32-oz. Bot. 59¢
880	40¢	"HOUR AFTER HOUR" DEODORANT	7-oz. Bomb 89¢

Play "STRIKE IT RICH!!"
LAST WEEK'S $300 WAS NOT WON THE CARD WAS NOT PUNCHED.

NEXT DRAWING SAT., MARCH 29 at 3 P.M.
WORTH $600
at tri-CITY'S 420 BROADWAY SUPERMARKET . . . VENICE, ILL.

DON'T FORGET TO PICK-UP EASTER EGG DYE KITS THIS WEEK!

TRI CITY GROCERY CO.

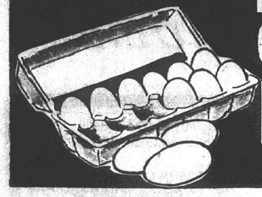

SAVE 42¢
"HILLCREST" ALL WHITE GRADE "A" FRESH
LARGE EGGS dozen 37¢
WITH 42¢ COUPON AND $10.00 PURCHASE

NOTICE!
ALL ITEMS IN THIS "AD" GOOD THRU TUESDAY, APRIL 1
"NONE SOLD TO DEALERS" — "WE RESERVE THE RIGHT TO LIMIT"

"MIST-KIST" CRANBERRY SAUCE
3 15-oz. Cans $1.00

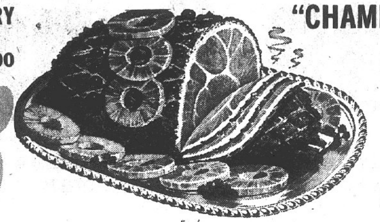

"CHAMPION" FULLY COOKED READY TO EAT
BONE IN — 18 to 22 lb. Avg.
DRY . . . NO WATER ADDED
WHOLE HAMS lb. 79¢
SLICED lb. 89¢
ONE LIMIT . . . NONE SOLD TO DEALERS!

"Jersey Farm" Homo Grade "A" MILK
Gallon Jug $1.17
WITH ADDITIONAL PURCHASE

U.S. Gov't. Graded "Choice" Center Cuts
CHUCK STEAKS lb. 79¢

Fancy Gulf
SHRIMP 40 to 50 COUNT 5 lb. Box $6.99

Fresh, Lean Family Pack
GROUND BEEF 3 lbs. or MORE lb. 63¢

U.S. "Choice" Round Bone Shoulder
SWISS STEAKS lb. 99¢

New Zealand - Square Cut Shoulders
LAMB ROAST "WHOLE" lb. 89¢

New Zealand - Shoulder
LAMB CHOPS lb. $1.29

Mayrose . . . Regular or Beef
Skinless WIENERS 12-oz. Pkg. 59¢

Mayrose . . . Vac Pak
SLICED BACON 1-lb. Pkg. $1.29

R.B. RICE'S COUNTRY STYLE "SACK"
PORK SAUSAGE
3 to 6 lb. PIECES
lb. 99¢

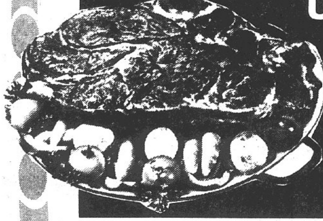

U.S. Gov't. Graded "CHOICE"
BLADE CUTS
CHUCK ROAST lb. 57¢

U.S. GOV'T. GRADED "CHOICE"
Shoulder Roast SEMI-BONELESS lb. 89¢

U.S. GOV'T. INSPECTED - "MEDALLION"
Baking Hens lb. 49¢

"HONEYSUCKLE" GRADE "A"
Turkeys 10 lbs. And Up Lb. 69¢

R.B. RICE'S
Chili 1-lb. Roll 99¢

TANGO - ALL BEEF
Tamales lb. 79¢

R.B. RICE'S DANISH
Cooked Ham 4-oz. Pkg. 79¢

MAYROSE - SAUSAGE
Brown 'N Serve 8-oz. Pkg. 99¢

"ECKRICH"
POLSKA KIELBASA
(EASTER POLISH)
Fully Cooked Just Heat and Serve
lb. $1.29

U.S. GOV'T. GRADED "CHOICE"
Boneless Pot Roast lb. $1.19

BANQUET - FROZEN (ALL EXCEPT BEEF)
Buffet Suppers 2 lb. Box $1.49

KREY'S "OLDE TYME" BY THE PIECE
Large Bologna lb. 79¢

KREY'S 2 to 3 lb. PIECES
Braunschweiger lb. 69¢

HUNTER'S SLICED LARGE BOLOGNA,
Pickleloaf or Cooked Salami 8-oz. pkg. 79¢

VAN DE KAMP'S FRENCH FRIED
Fish Fillets 12-oz. Pkg. $1.19

VAN DE KAMP'S FRENCH FRIED
Halibut 8-oz. Pkg. $1.29

DURKEE'S SWEETENED-FLAKED
Coconut 14-oz. Pkg. 99¢

Ocean Spray Cranberry
Cocktail 48-oz. Bot. 88¢

MAYROSE "HICKORY HILL" Fully Cooked Ready to Eat
WHOLE BONELESS HAMS lb. $1.09
ONE LIMIT . . . NONE SOLD TO DEALERS
PRICE GOOD ONLY IN GRANITE CITY AND VENICE!!

Mayrose
I'm a meat man, ma'am, and a meat man knows, the finest meats ma'am, are Mayrose.

FREE FLOWER SEEDS
INSIDE EACH TWIN PACK OF POTATO CHIPS RIPPLE CHIPS BBQ CHIPS
8-oz. Bag 79¢

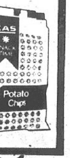

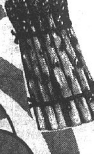

FRESH!
CALIFORNIA ALL GREEN SPEARS
ASPARAGUS lb. 59¢

POTATOES FLORIDA New 'B' Size 5 lbs. 69¢
TOMATOES LARGE FANCY VINE RIPE lb. 49¢
AVOCADOS FROM CALIFORNIA 4 for $1.00

CHERRY RED
RADISHES 1-lb. Bag 35¢
SOUTHERN PUERTO RICAN
YAMS 3 lbs. 87¢

CALIFORNIA
BROCCOLI Large Bunch 47¢

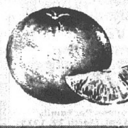

CALIFORNIA - 72 Size
NAVEL ORANGES
10 for 99¢

EASTER FLOWERS
SPECIAL Spring Savings
SINGLE STEM MUMS ea. 99¢
6" POTTED EASTER LILIES 3 BLOOMS or MORE Pot $3.39
6" POTTED MUMS ASSORTED COLORS Pot $3.19

Religious works illustrate talk

"One Picture is Worth a 1,000 Words" was the topic of Mrs. Frank Ehlert, who addressed the Ladies Coterie at a meeting last week at the First United Presbyterian Church.

To illustrate her talk, Mrs. Ehlert displayed copies of three religious pictures—"Prince of Peace," "His Presence" and "Christ of St. John of the Cross"—discussing each work in detail.

Mrs. E. H. Theis, president, introduced the guest speaker and conducted the business session.

The club collect was recited by Mrs. Fred Haug and the pledge of allegiance was led by Mrs. B. S. Miller. Mrs. E. J. Griffith presided at the piano as the group sang a song.

Mrs. Theis appointed Mrs. Floyd Henley, Mrs. Alfred Pape, Mrs. James Fox and Mrs. Raymond Horn as delegates to the April 2 county federation meeting.

Members agreed to donate an art scholarship to a South High School student to attend a summer program, and planned a rummage sale for April 19, to be held at the corner of Bern Avenue and Vine Boulevard.

Mrs. Mark Pickett gave the closing prayer.

Coterie members will next meet at the church, with Mrs. Haug as hostess and Mrs. Horn in charge of a "show and tell" program.

Circle 3 to aid layette program

In keeping with the current study, "Women of the Bible," Mrs. Dee Roberts spoke on "Drusilla" at a meeting last week of Circle 3 at the First United Presbyterian Church. She also read a story relating to the Easter season.

Mrs. Louise Orr, chairman, presided and reviewed plans for a businessmen's luncheon today at the church. Mrs. Anna George read the "Yearbook of Prayer."

A baby shower on April 15, when items will be donated to the Quad-City Church Women United's "Layettes for the New Born," program was discussed. Also planned was a luncheon to be served the Ladies Coterie on April 17.

All United Presbyterian Women's circles have been asked to attend a surprise dinner at 6:30 p.m. April 22, Mrs. Orr said.

Mrs. Mildred Meek and Mrs. Nettie Conray, hostesses, served refreshments to 19 members and guests, Mrs. Ila Maxton, Mrs. Gladys Pape and Mrs. Eugenia Lockwood.

The "Fellowship of the Least Coin" service, led by Mrs. Anna Mae Wetton, concluded the meeting.

Book review by Mrs. Ann Haley

Mrs. Ann Haley reviewed the "Bamboo Tree" by Esther Yeung at a meeting of Lydia Circle of Nameoki United Methodist Church.

Mrs. Dorothy Wallace, 3144 Myrtle Ave., was hostess and Mrs. Helen Metcalf gave the opening prayer.

Future events were discussed, including the United Methodist Women's mother and daughter dinner on May 5 at the church, and entertaining residents at Colonial Haven Nursing Home at a May 19 birthday party. Members are also making lap robes for use by the patients.

Mrs. Mildred Hess will host the next meeting in her home, 14 Del Rio Drive.

Mrs. Wallace served refreshments to Mesdames Jessie Sayers, Viola Thornsberry, Effie Vrenick, Lucille Webb, Marvin Whittaker, Ethel Seymour, Virgie Barks, Gladys Russell, Lucille Russell and Mary Bailey.

LENNOX
Electric Furnace
The dependable way to warm your home.
COMFORT AIR CONDITIONING and HEATING, INC.
876-2626
24 HOUR SERVICE

EASTER FAVORITES
Schn
THE FRIENDLIEST

SAVE 50c WITH COUPON
FOUR WINDS—NATURAL FLAVORS
Ice Cream
Half Gal. 99¢
FLAVOR OF THE MONTH—"BANANA SPLIT"

REYNOLDS—12 INCH
Aluminum Foil
25-ft. Roll 19¢
WITH COUPON & $7.50 PURCHASE

STAFF—FANCY
Applesauce
3 16-oz. Cans 88¢
"YOU SAVE 17 CENTS"

CRUSHED—CHUNK OR SLICED
DOLE—NATURAL JUICE
Pineapple
2 20-oz. Cans 88¢
SAVE 22 CENTS

FOUR WINDS
Homo Milk
Gallon Jug $1.19
NO DEPOSIT—GRADE "A"

CARNATION—LIGHT
Chunk Tuna
2 6½-oz. Cans 89¢
"SAVE 47c WITH COUPON"

CRANBERRY SAUCE
Ocean Spray
2 16-oz. Cans 79¢
SAVE 11c

GREEN GIANT—(In Sauce)—SAVE 19c
Vegetables
2 10-oz. Pkgs. 99¢
LE SUEUR PEAS—BROCCOLI—CAULIFLOWER

COSTELLO OR VIVA—FRESH—ALL VARIETIES
cottage cheese 24-oz. Ctn. .69
COSTELLO
sour cream dressing 16-oz. Ctn. .49
TOP QUALITY—QUARTERS
schnucks margarine Lb. Pkg. .49
MRS. FILBERT OR FOUR WINDS—WHIPPED
soft margarine Lb. Tub .69

SAVE 21c WITH COUPON—ZESTA—CRACKERS
thin saltines 16-oz. Pkg. .48
PLAIN—MEAT OR MUSHROOM—(SAVE 16c)
ragu spaghetti sauce 32-oz. Jar .99
TOP QUALITY—LONG—(SAVE 9c)
staff spaghetti 16-oz. Pkg. .39
THANK YOU—(SAVE 8c)
apple pie filling 20-oz. Can .59

GREEN GIANT—(SAVE 14c)
corn on the cob 4 Ears .69
IN PINEAPPLE SAUCE—(SAVE 14c)
royal prince yams 17-oz. Can .49
CUT—GREEN—(SAVE 10c)
staff asparagus 14-oz. Can .49
CHICKEN OR CORN BREAD
stove top stuffing Pkg. .49

KRAFT—PHILADELPHIA
Cream Cheese
8-oz. Pkg. 39¢
EXTRA SMOOTH

PEVELY OR MEADOW GOLD
Whip. Cream
Half Pint 28¢
FRESH—EASY TO WHIP

"NANCY ANNE"
Brown & Serve
3 Pkgs. $1.00
"AN EASTER FAVORITE"

STAFF—TOP QUALITY
Tomato Soup
3 10¾-oz. Cans 49¢
CONDENSED SOUP

"NANCY ANNE"—THE LENTEN FAVORITE
hot cross buns 8 In Pak .79
"NANCY ANNE"—YELLOW—PINK OR BLUE
easter cupcake nests 4 In Pak .79
"NANCY ANNE"—CHOCOLATE
easter funny bunnies 2 For .98
"NANCY ANNE"—COFFEE CAKE
pineapple easter ring Ea. 1.69

"NANCY ANNE"—SANDWICH SIZE
man size rye bread 20-oz. Loaf .69
"NANCY ANNE"—A REAL TREAT
easter bread 16-oz. Loaf .79
"NANCY ANNE"—FRESH AS A DAISY
orange daisy cake Ea. 2.89
YELLOW FELLOW—PINK THINKER—OLD BLUE LOU
bunny cakes Large Size 2.79

PARAMOUNT—EXTRA SWEET
sweet pickles 32-oz. Jar .99
NABISCO—(SAVE 10c)
oreo cookies 15-oz. Pkg. .89
RICH—TANGY
brooks catsup 26-oz. Bot. .59
DINNER SIZE—SOFT
kleenex napkins 50 Ct. Pkg. .38

Schnucks GC 604 57c
SAVE 57¢
COFFEE
TIGER
2 Lb. Can $1.88
Limit One Coupon Per Family
Coupon Expires Sat., March 29, 1975
VALUABLE COUPON

Schnucks GC 620 47c
SAVE 47¢
CARNATION
CHUNK TUNA
2 6½-oz. Cans 89¢
Limit One Coupon Per Family
Coupon Expires Sat., March 29, 1975
VALUABLE COUPON

Schnucks GC 638 20c
SAVE 20¢
CRANBERRY DRINK
OCEAN SPRAY
48-oz. Bot. 79¢
Limit One Coupon Per Family
Coupon Expires Sat., March 29, 1975
VALUABLE COUPON

Schnucks GC 612 16c
SAVE 16¢
ALUMINUM
REYNOLDS FOIL
25 Ft. Roll 19¢
Limit One Roll with coupon and $7.50 or more purchase excluding items prohibited by law and coupon items. Coupon expires Sat., March 29, '75
VALUABLE COUPON

Schnucks GC 679 47c
SAVE 47¢
PECAN COFFEE CAKE
SARA LEE
11 7/8-oz. Size 98¢
Limit One Coupon Per Family
Coupon Expires Sat., March 29, 1975
VALUABLE COUPON

Schnucks GC 661 21c
SAVE 21¢
SALTINES
ZESTA
16-oz. Pkg. 48¢
Limit Coupon Per Family
Coupon Expires Sat., March 29, 1975
VALUABLE COUPON

Schnucks GC 653 30c
SAVE 30¢
FRENCH—PURE EXTRACT
VANILLA
2-oz. Bot. 49¢
Limit One Coupon Per Family
Coupon Expires Sat., March 29, 1975
VALUABLE COUPON

Schnucks GC 646 30c
SAVE 30¢
STUFFED—QUEEN
HAASE OLIVES
7-oz. Jar 69¢
Limit One Coupon Per Family
Coupon Expires Sat, March 29, 1975
VALUABLE COUPON

Schnucks GC 695 50c
SAVE 50¢
NATURAL ICE CREAM
FOUR WINDS
Half Gal. 99¢
Limit One Coupon Per Family
Coupon Expires Sat., March 29, 1975
VALUABLE COUPON

Schnucks GC 687 31c
SAVE 31¢
RICHS—(16-OZ.)—2 IN PAK
BREAD DOUGH
2 Pkgs. 99¢
Limit One Coupon Per Family
Coupon Expires Sat., March 29, 1975
VALUABLE COUPON

Richard Maher retires at Venice

Richard Maher, a member of the custodial staff of the Venice Public Schools for 33 years has retired.

A reception was held in his honor by the Venice Board of Education, at which Elmer Taylor, secretary, presented him with a plaque citing his long service.

John Ervin, Venice alderman, presented him with gifts from the Venice staff. Also included on the program were the welcome by Ervin, invocation by the Rev. John O'Connell, pastor of St. Mark's, and greetings from Robert N. Vickers, superintendent and Lewis E. Sabin, principal. Refreshments were served to several guests, relatives and friends.

The planning committee for the reception consisted of Pat McCosky, chairman, Harold Koelker, Mary Sugg, Edna Hoults, Gwen Dake, Helen Pier, Mary Donna Scaturro, Anna McKinney and Alberta Robertson.

Disabled Veterans elect delegates

Disabled American Veterans, Tri-City Chapter 53, elected delegates to attend the state convention at Quincy, Ill., in June, during the annual meeting at the DAV Hall.

Those named as delegates include Charles Rittenburg, Gordon Thompson, Robert Douglas, Lynn Mitkos, Andy Gitchoff, Bill Bratton, Joe Hefferly and Charles Gibson.

Commander Rittenburg conducted the business meeting as 14 new members were accepted, bringing the total membership to 224.

A life membership was presented to John Nunes who served as commander for the local chapter from 1968 to 1969.

A report was given by Lynn Mitkos on the chapter sponsored-baseball team.

EXPERT APPRAISING
MORRISS REALTY CO.
876-4400

STATE FARM-
The World's Number One Homeowners Insurer

If you're looking for the best value in homeowners insurance — you'll find it at State Farm.

Give me a call today. You'll discover what's made State Farm the number one homeowners insurer in the world.

HARRY THEBEAU
2534 Madison
876-7970

TOM THEBEAU
2534 Madison
877-5504

JOE HASSLER
3727 Nameoki
877-4918

ED NICHOLS
3014 Madison
876-8728

MIKE TOUNDAS
1801 Pontoon
797-0100
797-0101

GERALD THEBEAU
C.L.U.
2126 Pontoon
451-7507

STATE FARM
Fire and Casualty Company
Home Office:
Bloomington, Illinois

Like A Good Neighbor, State Farm Is There.

...ucks STORES IN TOWN

WHERE THE VALUES ARE

CROSS ROADS PLAZA SHOPPING CENTER

Prices Good Thru Sat., March 29, 1975

HUNTER—FULLY COOKED
Whole Hams
19 TO 22 LB. HAMS Lb. 68¢
1 LIMIT—NONE SOLD TO DEALERS
FULL SHANK HALF – Lb. 73c

FULLY COOKED—HICKORY SMOKED LARGE PORTION
Shank Hams
Lb. 59¢
LARGE BUTT PORTION – Lb. 69c

HUNTMASTER OR CARVEMASTER WHOLE
Boneless Ham
Lb. $1.27
1 LIMIT—NONE SOLD TO DEALERS

CALIFORNIA FINEST
Navel Oranges
10 For 98¢
"JUMBO—72 SIZE"

MEDALLION—U.S. GOVT. INSPECTED
Turkeys
Lb. 49¢
16 POUNDS AND UP

U.S. CHOICE—CENTER CUT
Chuck Roast
Lb. 68¢
BLADE CUT – Lb. 58c

U.S. CHOICE—CENTER CUT
Chuck Steak
Lb. 78¢

THE EASTER FAVORITE
Cauliflower
Large Heads 68¢
DELICATE FLAVOR—LOW IN CALORIES

KREY GOURMET—HUNTER QUIK CARV or FOUR WINDS FARM
whole boneless hams. Lb. 1.59
KRETCHMAR OR STEVISON
whole boneless hams. Lb. 1.59
HUNTER—EXTRA LEAN
canned hams ..... 5 Lb. Can 7.39
WHOLE HOG—ALL VARIETIES
rice pork sausage ... Lb. Roll 1.29

FRESH AND LEAN—"QUICK TO FIX"
beef patties .... Lb. .98
U.S. CHOICE—BEEF CHUCK
arm pot roast .... Lb. .98
U.S. CHOICE—BEEF CHUCK
boneless pot roast ..... Lb. .98
U.S. CHOICE—BONELESS—BEEF CHUCK
shoulder steak ...... Lb. 1.28

WASHINGTON—RED OR GOLDEN
delicious apples .... 2 Lbs. .89
BUTTERY—RICH IN MINERALS
calava avocados .. 5 For 1.00
JUICY—MELLOW
anjou pears .... Lb. .39
LARGE SIZE—ENERGY PACKED
del monte prunes ..... Lb. Pkg. .69

FRESH GROUND—6-LB. PAK
Ground Beef
Lb. 68¢
"NOT LESS THAN 70% LEAN"

FRESH AND TENDER
Stew Beef
Lb. $1.28
EXTRA LEAN

MAYROSE HICKORY SMOKED—SLICED
Bacon
Lb. Pkg. $1.29
THICK SLICED MAYROSE BACON
1½-LB. PKG. – $1.93

VINE RIPE
Tomatoes
3 Lbs. $1.00
"THE SALAD FAVORITE"

MAYROSE—KREY OR HUNTER
skinless wieners...... 12-oz. Pkg. .75
MAYROSE—HUNTER OR KREY—PIECE
a.c. braunschweiger ... Lb. .79
KREY—HUNTER OR MAYROSE
piece bologna .... Lb. .89
HUNTER OR MAX GERMAN
polish sausage .... Lb. 1.19

OLD FASHIONED SAUSAGE SHOP

HILLSHIRE FARM—FROM WISCONSIN
SMOKED SAUSAGE .... Lb. $1.49
HILLSHIRE FARM—POLSKA
KIELBASA SAUSAGE .... Lb. $1.49
HILLSHIRE FARM—FROM WISCONSIN
NATURAL CASING METTWURST ...... Lb. $1.59
HILLSHIRE FARM—FROM WISCONSIN
NATURAL CASING KNOCKWURST .... Lb. $1.59
HILLSHIRE FARM—FROM WISCONSIN
NATURAL CASING BRATWURST ...... Lb. $1.59

WAFER SLICED—"OFF THE BONE"
BOILED HAM .... Half Pound $1.29
WISCONSIN FINEST—SLICED
AMERICAN CHEESE......... Half Pound 79¢
MADE FRESH DAILY—ALL VARIETIES
POTATO SALAD........... Lb. 69¢
MILD FLAVORED—SLICED
SCHNUCKS BOLOGNA .... Lb. $1.09
SCHNUCKS—"OLD FASHION"—NAT. CASING
SLICED BRAUNSCHWEIGER Lb. $1.29

NUT LIKE FLAVOR—FANCY CALIFORNIA
artichokes .... Ea. .39
FOR THE ARISTOCRAT OF SALADS
romaine lettuce .... Lb. .49
JUICY—SWEET AND TENDER
sweet corn 5 Large Ears .79
BUTTER—BOIL OR CREAM
golden carrots ..... 2 Lb. Bag .49

Schnucks GC 729 50c
SAVE 50¢
POLAROID
No. 108
COLOR FILM
Ea. $3.69
Limit One Coupon Per Family. Coupon Expires Sat., March 29, 1975.
VALUABLE COUPON

Schnucks GC 711 36c
SAVE 36¢
G.E.—FLASH
MAGIC CUBES
Pkg. of 3 $1.29
Limit One Coupon Per Family
Coupon Expires Sat., March 29, 1975
VALUABLE COUPON

Schnucks GC 703 $1.10
SAVE $1.10
TECHNICOLOR
COLOR FILM
2 For $1.00
126x12 OR 110x12
Limit One Coupon Per Family
Coupon Expires Sat., March 29, 1975
VALUABLE COUPON

PLAN YOUR
EASTER PARTY
AROUND A
PARTY PLATTER
FROM SCHNUCKS

Schnucks GC 50c
SAVE 50¢
ON THE PURCHASE OF A POUND OR MORE
SLICED BABY SWISS CHEESE
Limit One Coupon Per Family
Coupon Expires Sat., March 29, 1975
VALUABLE COUPON

Schnucks EASTER FLOWER SHOP
SCHNUCKS HAS A COMPLETE ASSORTMENT OF "EASTER FLOWERS"
Lilies - Mums - Tulips - Hydrangeas
Daffodils - African Violets - Azaleas
Cut Flowers and Hanging Baskets
"THE FINEST QUALITY" AND PRICED TO SUIT YOUR BUDGET

Mavrakos Candies
WE ALSO HAVE A FINE ASSORTMENT OF EASTER CANDIES

GRANITE CITY PRESS-RECORD
Thurs., March 27, 1975 Page 18

Red Cross, Postal Service agreement

Postmaster General Benjamin F. Bailar and American National Red Cross President George M. Elsey have signed an agreement for their agencies to mutually assist disaster victims, Mrs. Mildred Meehan of the Tri-City Red Cross Chapter reported today.

The agreement, signed at Postal Service headquarters March 20, provides that the agencies will share information on the whereabouts of persons displaced by disasters and assist in their relocation.

The Postal Service will provide change of address forms which the Red Cross will use as a standard item in its disaster relief operations. Victims displaced from their homes will be asked to complete the forms which will then be turned over to the Postal Service.

For each disaster, the Postal Service will establish a separate file on the completed address forms and will make this information available to the Red Cross, Mrs. Meehan explained.

The Red Cross will use this information to locate individuals and families, to answer inquiries from relatives and friends concerning the whereabouts and welfare of victims, and to make contact with victims who have applied for Red Cross Assistance but cannot be located because of a change of address.

The agreement formalizes a practice which has been in effect between the two agencies in the past and is an updating of a formal agreement between the Red Cross and the former Post Office Department signed in 1966.

City offices close Friday

The Madison County Courthouse at Edwardsville and local city government offices will be closed all day tomorrow in observance of "Good Friday."

All state and federal government offices, in addition to area banks and savings and loan firms, will be open during normal business hours. There will be regular mail delivery.

The Tri-City Area YMCA, 2001 Edison Ave., will close at noon tomorrow and open at 9 a.m. Saturday for swimming and games. Swimming and fitness activities will be available from noon to 1 p.m. Saturday, and the gymnasium will be available for basketball from noon to 5:30 p.m.

The 'Y' will be closed all day Sunday and reopen Monday morning.

Mrs. Wanbaugh is Jolly 8 hostess

Mrs. Charles Wanbaugh, 1921 Harris St., Madison, entertained members of the Jolly 8 Canasta Club, in her home.

After a dessert luncheon, the hostess presented prizes to Mrs. Clara Winters, Mrs. Sue Bush, Mrs. Lucille Broyles and Mrs. Mary Allen.

Others attending were Mrs. Karen Broyles, Mrs. Pam Israel and Mrs. Dolores Riddle.

Many school closings, staff reductions likely in Illinois

State Superintendent of Education Joseph M. Cronin announced Tuesday the creation of a state task force to help school districts respond to the trend toward declining enrollment in Illinois public schools.

Regional Superintendent Howard Brown of Decatur will chair a panel of educators and specialists to prepare recommendations on the appropriate use of staff and facilities as school emrollment drops.

Granite City schools last week decided on a faculty reduction of 35 for 1975-76.

By 1984, Illinois will teach one-third of a million fewer students than in the 1971 peak enrollment of 2.3 million in this state's schools.

"Enrollments may drop by as much as 20 per cent, except in the five suburban counties around Chicago and in Downstate districts with new industry or expressways," Dr. Cronin predicted.

The Illinois Office of Education has released a statistical summary of enrollment trends statewide and by counties.

"Many of our old buildings can be closed while we repair or replace the schools which violate the state Life-Safety Code," Cronin said. He projected a need for fewer teachers except as specialists in bilingual education or handicapped programs.

"Unless we consider such measures as lowering the retirement age, thousands of teachers may lose their positions and very few young teachers will find jobs by 1980," he predicted.

Cronin warned that many communities continue to grow and need new buildings to house modern educational programs.

"Some school districts will double their enrollment while others lose as many as half of their students."

The report indicated that empty classrooms could be used for adult classes, early childhood and special education, and for possible reduction in class size.

Cronin also released a new report on the use of volunteers in Illinois schools.

"Chicago alone recruits more than 1,400 volunteers to work in schools along with teachers and paid aides," the superintendent said.

Use of volunteers in other communities can complement and enhance the role of professional educators rather than undermine that role, he added.

Greater use of retired persons in the schools is one recommendation along with expanded emphasis on Right to Read programs.

"Illinois still has 250,000 adults who are classified as functional illiterates," Dr. Cronin said. "We need volunteers to help our salaried employes find these persons and give them tutoring and individualized attention."

The state education agency will sponsor May 7 in Springfield the first of a series of conferences on the use of volunteers in Illinois schools.

In the GARDEN SHOP

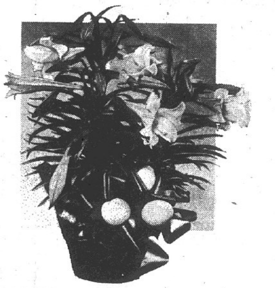

Easter Lilies
IN DECORATED POTS $2.98 UP

Large Well Branched MUMS IN BLOOM $3.98 UP

Rubber Plants $2.98
Begonias .... 98¢
Hanging Baskets .... $6.95 Up

SPREADING YEWS
9 to 12 inch PLANTS each $4.49 -- 4 for $13.95
SPECIMEN PLANTS .... from $6.95

FRUIT TREE SALE
STANDARD SIZE FRUIT TREES
APPLE $7.95
Jonathan, Red Delicious, Golden Delicious
5-IN-1 APPLE $10.95
MONTMORENCY CHERRY $9.95
ELBERTA PEACH $7.95
HALE HAVEN PEACH $7.95
BARTLETT PEAR $8.95
PURPLE PLUM $10.95
DWARF FRUIT TREES $10.95
All Fruit Trees Peat Balled, Large, Heavily Branched Trees.

IF IT'S AVAILABLE — WE HAVE IT IN
schermer's garden shop
1201 Madison Ave. Phone 452-7194
WEEK DAYS 8:30 - 8:30 SUNDAYS 9 - 5

KOZYAK'S
2600 NAMEOKI ROAD
Open 8 til 8—Sat. 8 til 5:30

GRADE 'A' SMALL EGGS 2 Doz. 77¢

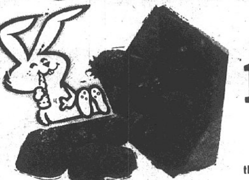

STRAWBERRIES
TROPHY FROZEN - SLICED IN SUGAR
10 Oz. Ctn. 29¢
2 Limit, More than 2, each 33c

WAGNER'S ORANGE BREAKFAST DRINK .. 2 32-oz. Btls. 79¢
SUGAR SUBSTITUTE SUGAR TWIN .... 2-lb. Equiv. 49¢
OCEAN SPRAY CRANBERRY SAUCE .. 2 300 Cans 79¢
REG. 63c LINDSEY LARGE PITTED RIPE OLIVES .... 300 Can 55¢
BETTY CROCKER INSTANT POTATO BUDS .... 5-oz. Box 44¢
VLASIC KOSHER OR POLISH PICKLE SPEARS .... 24-oz. Jar 69¢
MORTON HOUSE SALISBURY STEAK or SLICED BEEF IN GRAVY .... 12½-oz. Can 69¢

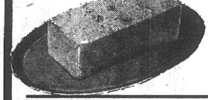

Prairie Farm or Land O' Lakes
STICK BUTTER .... 1-lb. Pkg. 89¢

FOX DE LUXE beef 'n cheese PIZZA
FOX DELUXE PIZZA
• Sausage • Beef • Cheese ..... 77¢

2 TALL CANS PET MILK .... 2 Limit 59¢
WELCH'S GRAPE JELLY ..... 2 Lb. Jar 99¢
BUSH'S SHREDDED KRAUT.... 3 303 Cans 88¢
LIQUID DRANO .... Qt. 89¢
CAMPFIRE MARSHMALLOWS.. 1-lb. Bag 59¢
LIBBY CUT BEETS .... 16-oz. Can 29¢
JUMBO SARAN WRAP 100-ft. Roll 89¢
GEISHA MANDARIN ORANGES... 3 11-oz. Cans $1
PUFFS—200-CT. FACIAL TISSUE 2 Boxes 99¢
SOFT WEAVE BATHROOM TISSUE.... 2 2-Roll Pkgs. 88¢

HANOVER CUT OR FRENCH Green Beans . Giant 37-oz. Can 69

Banquet Fried Chicken Dinner
BANQUET T.V. DINNERS
Spaghetti & Meatballs
Macaroni & Cheese
Macaroni & Beef
Chicken & Noodle
3 for $1.00

CAMPBELL'S CREAM SOUPS
Campbell's Condensed Cream of Mushroom SOUP
Mushroom • Celery Chicken
4 Cans 88¢

EASTER SUPER SPECIAL • SAVE 50¢ a Box at KOZYAK'S!
PILLSBURY "POPPIN FRESH"
CUP CAKE MIX
YELLOW • CHOCOLATE DEVILS FOOD
Includes: Cake Mix, Frosting Mix and 12 Baking Cups
(Limit 3 Per Family)
Pkg. 39¢

EASTER SPECIAL • KRAFT
PHILADELPHIA CREAM CHEESE
PHILADELPHIA CREAM CHEESE KRAFT
8 Oz. Pkg. 35¢
2 Limit, More than 2, each 44c

ICE CREAM
GLACIER CLUB or SUPREME
ALL FLAVORS
½ Gal. 79¢

SPECIAL!!
PURE SHORTENING Swiftning
SWIFT'NING
3 Lb. Can $1.49

Potato Chips
POTATO CHIPS
Reg. 89¢ KAS
TWIN BAG 69¢

The Saver! RC
R.C. COLA $1.19
8 16-oz. Btl. Ctn. Plus Deposit

COUPON
Save 30c Jeno's SNACK TRAY
Reg. $1.09 79¢
1 Limit With Coupon
Coupon Expires Mar. 29, 1975
KOZYAK'S

COUPON
Save 46c Jeno's PIZZA ROLLS
Sausage • Cheese • Pepperoni
2 Reg. 73c Boxes $1.00
2 Limit With Coupon
Coupon Expires Mar. 29, 1975
KOZYAK'S

COUPON
Chiffon Family Size MARGARINE
Reg. 95c Value 79¢
1 Limit With Coupon
Coupon Expires Mar. 29, 1975
KOZYAK'S

GC 'wheel tax' law changed

An ordinance amendment under which Granite City car owners will be able to obtain vehicle tax sticker replacements for a $1 fee was enacted by the City Council Monday night, climaxing a two-month effort to change the city's wheel tax law.

The amendment also provides sale of vehicle licenses to senior citizen car owners for $1, but limits the number of such reduced-price licenses to one in a family.

The ordinance also was amended on a motion by Alderman Roy Poulos, chairman of the Ordinance Committee, to permit a person buying his first car to obtain the license at the regular fee anytine during the year, and to permit a person buying a second car to obtain a vehicle tax sticker at the regular price within 30 days after the purchase date.

The ordinance does not change the present schedule of vehicle tax fees, although a suggested ordinance prepared by the Finance Committee several weeks ago proposed a $2 increase in all license categories.

Fees that remain unchanged are $2 for motorcycles and motor bikes, $3 for passenger cars, and $8 to $25 for trucks, depending upon truck weights.

These fees apply for licenses obtained prior to May 15. After that date, all fees are increased by $2.50 except for motorcycles and motorbikes for which the fee remains unchanged at $2.

The bill permits sale of a replacement tag for $1 in the event a windshield is broken, or when a vehicle for which the sticker originally was sold is replaced by the owner. In either case, proof must be provided by the motorist, either of having had the windshield replaced or for the disposal of the first car.

Under the ordinance before the amendment, tax stickers could be replaced for a 50-cent fee if a sindshield was broken, but a replacement sticker needed after a car owner sold or traded his car for another cost the full $5.50 fee after the May 15 deadline.

Sale of the tags to senior citizens for $1 also was provided in the previous ordinance, but no limit was placed on the number to be sold within one family. As a result the city clerk's office last year sold as many as three or four $1 licenses within one family in several instances.

HOME FROM FLORIDA

Mr. and Mrs. Ron Bouillon returned during the weekend from a vacation trip to Florida. Points visited were Orlando, Daytona Beach, Disney World, Busch Gardens and Cypress Gardens.

LANES FOR OPEN PLAY — 9:15 P.M. Tri-Mor Bowl 451-7800

New bus fares to benefit senior citizens and blind

A new reduced fare of 15 cents for blind persons and further reductions and broader use of the present special senior citizen rates of 15 cents will go into effect Monday, March 31.

James E. Terry, Bi-State Transit System general manager, said today that "Bi-State is extremely pleased that it can now offer reduced rates to the handicapped starting with the blind.

"The 15 cent rate will be good at all hours of operation — seven days a week — and transfer and zone charges will not apply to these riders.

"Also, the present off-peak 15-cent reduced fare for senior citizens will be extended to all hours of operation, and present zone and transfer charges will be eliminated."

In addition, Terry announced that the $3.50 weekly pass, currently good for unlimited rides in the central fare area but subject to zone charges in suburban areas, will be good for single vehicle rides traversing four adjacent suburban zones.

However, pasengers traveling between the central fare area and the suburban zone areas will still be subject to zone charges.

Blind persons will be required to have special identification cards.

"The ID cards will not be required at the start of the program. It will be on an 'honor system' basis for a reasonable period of time to give the blind time to obtain the cards.

"But we do ask that they get them as soon as possible, and that sighted persons who know blind persons help them get their cards," Terry said.

The method for obtaining the cards for the blind is as follows:

First, the blind person must obtain and fill out a simple application form.

Then, the application form must be taken to any recognized agency serving the blind. The agency will fill out its portion of the application certifying that the applicant is blind according to the laws of Missouri or Illinois.

Next, the completed application is to be mailed to: Transit I. D. Department, Bi-State Transit System, 3869 Park Ave., St. Louis, Mo. 63110.

Upon receipt of the application, Bi-State will mail the identification card to the blind person.

Application blanks may be obtained by writing or calling Bi-State Transit System at 773-1120, and soon will be available at agencies serving the blind throughout the metropolitan region and at Bi-State weekly pass sales outlets.

Carpenter apprentice applications are sought

The Carpenters District Council of Madison County and Vicinity, will take applications for its apprenticeship program at its office at 901 West Chain of Rocks Road, Mitchell, May 1 through May 30.

The office hours are Monday through Thursday 7:30 a.m. to 3 p.m., and Friday, 7:30 a.m. to 12 noon.

Minimum qualifications are:

Age — Must have reached the age of 17 years before May 1, 1975.

Education — Must be a high school graduate or possess a General Education Development certificate or be a graduate of a vocational or technical school. Transcript of school records required.

Residence — Must live within the jurisdiction of District Council.

Physical ability — Must have a certificate from a licensed medical doctor.

No restrictions as to race, creed, color or sex will be made, a spokesman said.

Jurisdiction of the council is all of Jersey, Calhoun, Madison and Bond Counties and portions of Macoupin, Montgomery and Greene counties.

Applicants must pass an aptitude test given by the State Employment Service. They also must pass personal interviews, it was related.

Earmark

(Continued from Page 1)

remedy" and urged that the council begin drafting an overall drainage improvement project that would include drainage, curbs and guttering for all the problem areas in the city.

"I'm for this (Franklin Avenue) but its not going to solve our problems. Its just a piecemeal remedy."

Several aldermen responded that such a project would require extensive financing which could be obtained only through a bond issue. "We all know that we would spend several years getting such a project ready, and we know the public would never approve such a bond issue," Dawes replied.

Nick Petrillo, 3506 Franklin Ave., another member of the audience, told the council that "if we have to do it piecemeal, then let's do it. Spend $50,000 this year and $50,000 next year if you have to, but let's get something done now.

Brewer told council members that his tentative plan for draining Franklin Avenue between Amos and Cottage also would serve to drain part of the side streets in that stretch "because the grade of most of those streets tend to drain into Franklin."

The council in its March 17 meeting authorized an engineering study of the area to determine what must be done to correct drainage problems. That study is to be made by Brewer's office.

Interesting streets in the area for which the drainage improvements are proposed include Cottage, Garfield, Richmond and Manley avenues.

Revise ballot

(Continued from Page 1)

"We had a very good meeting and everyone seems ready to go. We discussed final terms and the attorneys are drawing up contracts which will be presented for approval of the council at our next meeting," Kismer said. "As soon as the contracts are approved the firm will set up shop and start meeting with the merchants on improvements of the downtown area," Kismer added.

A letter was read and placed on file from the Madison Junior Service Club commending John Carlson, city recreation director, for the work he has at done at the Madison Recreation center, and the cooperation he has given the club.

Bills of $29,479 for the period March 12 through March 25 were approved.

Two bids were opened for asphalt and referred to the Finance Committee and the superintendent of streets. The Asphalt Concrete Corp. of St. Louis bid $8.50 a ton for class one asphalt, and the Maclair Asphalt Co. of Collinsvville bid $11.85 a ton.

Alderman Robert Don Reeves acted as chairman at the council meeting as Mayor Mike Sasyk was attending another meeting in Springfield, Ill.

KOZYAK'S
2600 NAMEOKI ROAD
Open 8 til 8—Sat. 8 til 5:30

GROUND VEAL CUTLETS... lb. $1.29
5-lb. Box — $6.39
CHOICE VEAL RIB CHOPS....... lb. $1.39
U.S. CHOICE VEAL BREASTS ... lb. 79¢
U.S. CHOICE VEAL SHOULDER CHOPS or ROASTS lb. $1.29
LAMB SHOULDER ROAST .... lb. $1.19
SHOULDER CHOPS lb. $1.39

EASTER SPECIAL! Circle Packing RING KISKA lb. 88¢

4-H TYPE U.S. CHOICE MATURE AGED FREEZER BEEF
SIDES (225 to 300 Lb.)...... lb. 89¢
HINDQUARTERS (125 to 175 Lb.).. lb. 99¢
BEEF ROUNDS (75 to 90 Lb.)..... lb. 99¢
BEEF CHUCKS (70 to 90 Lb.)..... lb. 73¢
ALL PRICES INCLUDE CUTTING, FREEZER WRAPPING AND QUICK FREEZING

BLUEBIRD BONE-IN HAMS 19 to 22 Lb. Size No Charge Boning or Slicing lb. 75¢

SMALL DRY CURE EXTRA LEAN HAMS
REAL COUNTRY CURED FLAVOR
12 to 13 lb. Size lb. 99¢

CHOICE AGED ROUND STEAKS..... lb. $1.39

CARVEMASTER BONELESS HAMS Whole or Sliced lb. $1.27

KOZYAK'S FINEST EASTER HAM
EXTRA SMALL 9 Lb. AVERAGE
HAMS
Country Smoked Flavor
No Charge for Slicing
lb. $1.69
Dry Cure HUNTER QUICKCARVE or KREY GOURMET HAMS lb. $1.59

CHOICE PIKES PEAK BONELESS BEEF Roast lb. $1.29

HUNTER BONELESS CANNED HAMS . 5 Lb. Can $6.99

SIRLOIN TIP or RUMP BONELESS BEEF ROAST lb. $1.49

SAVE 40¢ a Lb. EASTER SPECIAL
POLISH SAUSAGE
Genuine Circle Special
lb. $1.59

BACON TOP OF MORNING THICK SLICED 2 Lb. Pkg. $2.49

EASTER SPECIAL — SAVE 30¢ a Lb.
HONEYSUCKLE • SELF-BASTING
HEN TURKEYS
10 to 12-Lb. Size lb. 59¢

RUSSET or RED POTATOES 20 Lb. Bag $1.19

ASPARAGUS TENDER FRESH........ lb. 68¢
BROCCOLI FRESH Large Bunch....... 49¢
Sweet Potatoes U.S. No. 1......... lb. 29¢
GRAPEFRUIT U.S. No. 1 WHITE...... 8 for $1.00
APPLES Red or Yellow Delicious .... lb. 39¢
ORANGES Calif. Seedless Navel .... 10 for 88¢

ECKRICH
OLD FASHION LOAF .... lb. $1.89
HAM & CHEESE............ lb. $1.89
PEPPER LOAF .... lb. $1.89
CORN BEEF .... lb. $2.99
HONEY LOAF .... lb. $1.89
OLD FASHION WIENERS ..... lb. $1.79
JUMBO BOLOGNA .... lb. $1.39
MINCED HAM............... lb. $1.59

SWIFT MEAT SPECIALS!
BY THE PIECE HARD SALAMI......... lb. $1.99
SLICED.................... lb. $2.29
BEEF SUMMER SAUSAGE .... lb. $1.69
THURINGER .... lb. $1.89

REVIVAL SERVICES
at
BETHESDA TEMPLE
Pentecostal Church
22nd & State St. — Granite City
Beginning
Easter Sunday Night
With Evangelist
DON LOFTON
SPECIAL SINGING EACH EVENING
7:30 P.M.
• Prayer for the Sick
• Deliverance for Everyone
EVERYONE WELCOME
Rev. Charles Browning, Pastor

Guest minister at 1st Assembly

REV. RICHARD DORTCH
Guest Speaker

The Rev. Richard Dortch, former Granite Cityan and now superintendent of all Assembly of God Churches in Illinois, will be guest speaker this Sunday at the First Assembly of God Church, 24th Street and Grand Avenue, at the 6:30 a.m. sunrise service, according to the Rev. C. Dale Edwards, host pastor.

The Rev. Dortch began his ministry as a pastor after which he served as president of Emmanuel Bible Institute in Brussels, Belgium. In 1963 he returned to Illinois and assumed a pastorate. He was then elected to serve the State Fellowship as an executive officer.

Presently, the minister serves as an executive Presbyter of the National Fellowship of the Assembly of God Churches, in addition to his position of district superintendent.

Easter Sunday will be celebrated at the local church with sunrise services at 6:30 a.m., followed by a sunrise breakfast at 7:30 a.m.

The Adult Bible Class will meet at 9 a.m. and worship services are scheduled at 10 o'clock. At 6:30 p.m. Sunday, a "Celebration in Music" program will be presented.

Pastor Edwards issued an invitation to the public to attend all Easter programs at the church.

Pontoon Beach & Stallings

MRS. LUCILLE MARTIN
4010 Breckenridge Lane
931-0731

SERVICE DEDICATES CHURCH FURNISHINGS

All all-day service was held Sunday at the Cedar View General Baptist Church on Ruth Drive to dedicate new furnishings installed in the church.

The morning message was delivered by The Rev. Jerry Hart of Sikeston, Mo., a former local pastor.

Other visitors present for a fellowship luncheon were the Rev. Ed Nichols, first pastor and co-founder of the church, and Mrs. Hart, Perry and Pam Hart, Mr. and Mrs. Tony Varble and children, Jeannie and Debbie, of Bloomfield, Mo., Mr. and Mrs. Claude Hovis and Mr. and Mrs. Almon Leach of Arnold, Mo.

In the afternoon, a dedication service was held, with prayer offered by Rev. Nichols. Special singing was rendered by the Harmony Echoes quartet.

An Easter cantata was presented by the Lemay Church of the Nazarene. Pastor of the Lemay church is the Rev. Chester Kneic, a son-in-law of the Rev. Rudolph Hickerson, pastor of Cedar View.

+++

Mr. and Mrs. William Dickerson of Central Lane entertained Mr. and Mrs. Tony Varble and children, Debbie and Jeannie, and the Rev. and Mrs. Jerry Hart and children, Pam and Perry, as houseguests during the weekend. They attended gospel singing at the Mt. Olive General Baptist Church of Valley Park, Mo.

Several groups participated in the singing, including the Harmony Echoes, Jay Smith family and Dewey Long family.

+++

VISIT CAMPGROUNDS

A group of "Keen Agers" traveled by bus to Carlinville for an all-day outing and picnic dinner and a tour of the campgrounds of the Assemblies of God.

Participating were Mrs. Anna Byland, Mrs. Lena Richards, Mrs. Grace Hecht, Mrs. Ida Marlette, Mrs. Viola Carnahan, Mrs. Ella Thompson, Mrs. Fenia Arnhart, Mr. and Mrs. Glenn Tucker, Mr. and Mrs. Otho James, the Rev. and Mrs. J. Albert Calloway, Mr. and Mrs. Joe Rudnicki and Jay and Shawn Calloway.

GOLDEN FRIED SHRIMP DINNER EVERY DAY AT GRANT'S—$1.88

THIS WEEK'S BANKROLL

YOU MAY BE THE WINNER
$600.00
COME IN AND MAKE SURE YOUR CARD IS PUNCHED WEEKLY

A Happy Easter To Our Friends

May your Easter be chock full of goodies and all your Springtime dreams come alive. Rejoice... be happy! Accept our very best wishes and thanks for your loyalty.

Viviano's
TOM-BOY
No. 1 GASLIGHT PLAZA 4000 PONTOON ROAD

NESBIT, WHOLE or HALF
FULLY COOKED, COMPLETELY
Boneless HAMS ... SLICED FREE 10-14 lb. avg. lb. $1.59

ARMOUR, 6 to 9 lb. Avg.
FULLY COOKED
BONELESS HAMS lb. $1.39

VIVIANO COUPON
HARRISON GRADE AA
SMALL EGGS WITH THIS COUPON 3 Doz. For $1
COUPON GOOD THRU TUESDAY, APRIL 1, 1975

PACKET 2% MILK ... Gal. 99¢
TOM●BOY, 16-oz. APPLESAUCE or cut green beans ... 4 for $1
TOM●BOY BROWN & SERVE ROLLS ... Pkg. 39¢
FLAV-R-PAC, 6-oz. ORANGE JUICE ... 5 for $1
SLICED-HALVES TOM●BOY PEACHES ... 29-oz. 49¢
PEVELY COTTAGE CHEESE ... 24-oz. 79¢
NUMAID MARGARINE ... 16-oz. 69¢
PET WHIP TOPPING ... 9½-oz. 49¢
20-oz. HEINZ KETCHUP ... 53¢
ELSIE SHERBERE or ICE CREAM ... Half Gal. 99¢
25' OFF LABEL BOLD DETERGENT ... 84-oz. $1.79
10' OFF LABEL IVORY LIQUID ... 22-oz. 73¢
ROYAL CHINET PAPER PLATES ... 40's $1.19

HILLSHIRE FARMS SMOKED SAUSAGE ... lb. $1.29
EASTER SAUSAGE POLSKA KIELBASA ... lb. $1.39
R. B. RICE'S ALL FLAVORS PORK SAUSAGE ... 1-lb. Roll 99¢
LEAN PORK TENDERLOINS ... lb. $1.59
ECKRICH, ALL MEAT FUN FRANKS ... lb. 99¢
ECKRICH, "SMORGASPAK" — VARIETY PAK LUNCH MEAT ... 1-lb. Pkg. $1.39
BUDDIG, ALL FLAVORS WAFER SLICED MEATS ... 2 for 89¢
VITA FRIED FISH FILLETS ... 12-oz. Pkg. 89¢

FOX DELUXE PIZZAS 13½ Size 69¢
RC COLA 8 btls. 16-Oz. $1.19 PLUS DEPOSIT
HAWAIIAN PUNCH 2 46-oz. Cans $1
SUNSHINE CHEEZ-ITS 16-oz. Box 69¢

R.B. RICE'S CHILI 1-lb. Roll 89¢

IN OUR DELI
SWIFT PREMIUM BOLOGNA 1-lb. or more Lb. 79¢
HOT FRESH JACK SALMON 3 for $1.00
KAHN'S WAFER SLICED HAM lb. $1.79

BANQUET COOKING BAGS
CHICKEN A LA KING, SALISBURY STEAK, SLICED BEEF, BBQ BEEF, MEAT LOAF, SLICED TURKEY, VEAL PARM. & SLOPPY JOE
3 5-oz. Pkgs. 79¢

VIVIANO'S Bring You The Best In U.S.D.A. CHOICE BEEF
U.S.D.A. CHOICE CHUCK ROAST CENTER CUT ... lb. 69¢
U.S.D.A. CHOICE CHUCK STEAK ... lb. 79¢
U.S.D.A. CHOICE CENTER CUT ARM ROAST ... lb. 89¢
U.S.D.A. CHOICE ARM CUT SWISS STEAK ... lb. 99¢
BONELESS POT ROAST ... lb. $1.19
LEAN, FLAVORFUL GROUND BEEF FAMILY PAK LB 69¢

VIVIANO'S VENDOR COUPON
3-oz. JELL-o .. 5 for $1
COUPON GOOD THRU TUESDAY, APRIL 1, 1975

VIVIANO'S VENDOR COUPON
KRAFT, 8-OZ. PHILLIES 3 for $1
COUPON GOOD THRU TUESDAY, APRIL 1, 1975

VIVIANO'S VENDOR COUPON
GOLD MEDAL FLOUR . 5-lb. Bag 69¢
COUPON GOOD THRU TUESDAY, APRIL 1, 1975

VIVIANO'S VENDOR COUPON
MAXWELL HOUSE Coffee . 2-lb. Can $1.99
COUPON GOOD THRU TUESDAY, APRIL 1, 1975

VIVIANO'S VENDOR COUPON
RHODES, 5's BREAD DOUGH ... $1.29
COUPON GOOD THRU TUESDAY, APRIL 1, 1975

VIVIANO'S VENDOR COUPON
BETTY CROCKER, 16-OZ. ANGEL CAKE MIXES ... 79¢
COUPON GOOD THRU TUESDAY, APRIL 1, 1975

PRODUCE
THE FINEST AND LARGEST SELECTION OF FRESH FRUITS AND VEGETABLES ... ANYWHERE

JUMBO ORANGES 10 for 89¢
RED OR GOLDEN DELICIOUS APPLES .. lb. 29¢
FRESH RADISHES ... 2 for 29¢
FRESH GREEN ONIONS ... 2 for 35¢

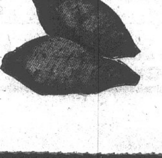

SWEET POTATOES 5 lbs. for $1
A or B SIZE, NEW POTATOES 5 lbs. for 49¢

Haffner heads advisory body

Gene Haffner of Edwardsville, program director of the University Center Board at Southern Illinois University at Edwardsville, has been elected to a one-year term as chairman of the Non-Academic Employes Advisory Council of the university.

An employe of SIUE since 1970, Haffner has served the past year as secretary of the council.

Other officers elected to one-year terms at the March meeting were: vice-chairman, John Ulrich of East Alton, and secretary, Viola Call of Wood River.

Ulrich, a veteran of more than 10 years with the university, is a procedures and systems analyst with the data processing and computing center. Mrs. Call, an accounting clerk with the financial analysis and reports office, has been employed by SIUE 13 years.

The council is an advisory body that assists and advises the president and the director of personnel in solution of problems and formulation of policies relating to all non-academic employes of SIUE. It is comprised of 12 voting members who serve three-year terms, representing all Civil Service and administrative (non-faculty) staff members in the campus community.

Hospital notes

Patients admitted to St. Elizabeth Hospital Monday:

Bertrand Fletcher, 3, of 1004 Calhoun, Venice; Jimmie Duley, 405A Madison, Apt. 2, Madison; Nora Hunter, 2411 Washington; Rosie White, 2126 Dewey; Sarah Healy, 217 Sunny Shores; Ruth Jacks, 9, of 34 Garesche, Madison; Shirley Tucker, 1317 Madison; Harvey Sutt, 2022 Harris, Madison; Connie Lamkin, 2549 Adams; Lois Wallis, Dow, Ill.; Jesse Wise, 2707 Buxton.

Gertrude Barkley, 2414 E. 25th William Strauser, 2220 Woodlawn; Christopher Crain, 7 mos., 1301R Klein, Venice; Doris Treaster, 2857 Ralph; Donald Bradford, 305 W. Chain of Rocks; Lois Gorden, Roxana; Gary Mains, 3508 Kirkpatrick; Jerry Besserman, 3041 Maryville; Brenda Lane, 2433A Delmar; Dale Onkle, 3016 Myrtle.

Wilma Murphy, 2667 Lincoln; Otis Scholebo Jr., 7, of 1705 Courtenay; Margie Key, 1227 Calhoun, Venice; Mary McKinney, 503 Jefferson, Venice; Kenneth McCrory, 4748 Vincent; Leona Reeves, 2346 Winters; Norene Carr, 2616 Missouri; Anne Fain, 2204 W. 20th; Robert Andrews, 2412 Center.

Sharon Busch, 25 Bermuda; Linda Rozado, 1636 E. 23rd; Elmer Hurlbut, 2004 Beckwith; John Borth, 2424 Terminal; Amy Glass, 1321 Iowa, Madison; Barbara Freeman, 2822 Emzee; Arthur Fultz, 406 Kirkpatrick; Charles Fields, 4021 Pontoon; Tanya McWilliams, 8 mos., 4702 Kirkpatrick.

Guidance and personnel meet

The Illinois Guidance and Personnel Association, a state organization for counselors and school pupil personnel, is sponsoring an informal dinner Wednesday, April 9 at the Gardens Restaurant, Litchfield. Madison County teachers and counselors will be among those attending.

The meeting will inform area counselors of current statewide counselor activities.

The event will start at 6 p.m. with a social hour. Quincy Technical College will provide a free dinner at 7 p.m. The college is known for having an outstanding vocational training programs.

No IGPA business session will be conducted at the meeting. Instead, Quincy Technical College representatives will discuss current vocational trends.

Reservations may be made by contacting Don Shaner, IGPA membership chairman, Meridian High School, Mounds, Ill., at 618-342-6711 or Victor McCracken, Nokomis High School, Nokomis, Ill., at 217-563-2314.

USE YOUR
MASTER CHARGE
FOR
CLASSIFIED ADS
Phone
877-1343

A&P
WEO
WHERE ECONOMY ORIGINATES

SAVINGS TO FILL YOUR EASTER BASKET!

THE AWARE SHOPPER
By Barbara Sullivan
A&P Director of Consumer Affairs

Easter Glazed Ham

Check the package to ascertain whether your ham is fully cooked and ready to eat, or whether it requires cooking before eating. Remove the wrapping, arrange ham in baking pan. Bake in a slow moderate oven (325°F) for designated time. "Fully Cooked Hams require 10 to 12 minutes per pound, to reach 125°F on the meat thermometer. "Cook Before Eating Hams" take 18 minutes per pound, if whole, 25 minutes per pound in small portions, to reach 155°-165°F on the meat thermometer. Half an hour before the ham is done, brush with a marmalade glaze made with ¼ cup orange marmalade, ¼ cup prepared mustard, ½ teaspoon powdered cloves.

A&P We Owe You More Than Just Food

Boneless Chuck Roast Lb. 98¢
Beef Rib Roast 5th & 6th Ribs Lb. $1.18
Ground Chuck Pkg. of 3 Lbs. or More Lb. 88¢
Beef Rib Roast 1st thru 4th Ribs Lb. $1.38
A&P Bologna Pickle-Pimento, Olive or Head Cheese 8 oz. Pkg. 69¢
A&P Bologna and Braunschweiger Combination Pack Lb. 79¢
A&P Skinless Franks or Beef Franks 1-Lb. Pkg. 89¢
Whiting Frozen Fresh Fish Headless Lb. 45c 5 Lb. Box $1.99
Ocean Perch Fillets Lb. 89c 5 Lb. Box $3.99
Peeled and De-veined Shrimp Capn' John's 12 oz. Pkg. $2.49

COOKED HAM Full Shank Half Lb. 68¢
BONELESS HAM Val Decker or Mayrose Hickory Hill Whole Only Lb. $1.28
CANNED HAM SWIFT, MAYROSE or "Super Right" 5 Lb. Can $7.99
Swift or Mayrose Canned Ham 3 Lb. Can $5.19
Pork Sausage A&P Brand 2-Lb. $1.55 1-Lb. Pkg. 79¢
A&P Butter Basted Turkey 10-12 Lb. Avg. Lb. 59¢
Sliced Bacon Allgood Brand 1-Lb. Pkg. $1.19
FRYING CHICKEN Box-O'-Chicken Mixed Fryer Parts Lb. 45¢
Fryer Legs Lb. 88¢
Fryer Breasts Lb. 98¢
Lamb Shoulder Roast Lb. 99¢
Leg-O'-Lamb "Super Right" Lb. $1.59
Pork Chops "Super Right" Combination Pack Lb. 98¢
Spare Ribs Country Style Lb. $1.18
PILLSBURY ANGEL FOOD CAKE MIX SAVE 19c 16 oz. Pkg. 79¢ With Coupon
SWIFT'NING SHORTENING 3 Lb. Can $1.59 SAVE 40c

TURKEYS ARMOUR 10-12 Lb. Avg. Government Inspected Lb. 49¢
CORNISH HENS Tyson's Patti Jean Brand 1½ Lb. Size 89¢ Each

FRUIT BOWLS Chock Full of Fresh Fancy Fruit Each $4.95 and up

SAVE 00c JELL-O GELATIN 5 3 oz. Pkgs. $1.00 With Coupon

HEAD LETTUCE or Pascal Celery or 1 Lb. Bag Radishes Your Choice 3 For $1.00 MIX 'N MATCH!
Southern Yams Lb. 29¢
New Red Potatoes 5 Lb. Bag 69¢
Fresh Green Asparagus Bunch 69¢
Florida Grapefruit 23 Size 5 for 99¢
Delicious Apples Red or Golden 10 for 99¢
FRESH GREEN BROCCOLI Each Bunch 39¢
SEALTEST LIGHT 'N LIVELY ICE MILK SAVE 40c ½ Gal. Ctn. 89¢
Handi Whip Dessert Topping 9 Oz. Ctn. 59c
Prices Good Thru Sat., March 29, 1975.

PRICES GOOD AT 2016 MADISON STORE
NIBLETS GOLDEN CORN 3 12 oz. Cans $1.00 SAVE 11c
CHUNK LIGHT In Water TUNA 3-Diamond Brand 2 6½ oz. Cans 89¢
Hawaiian Punch 46 oz. Can 59¢
Del Monte Peaches 16 oz. Can 39¢
A&P Potatoes Sliced or Whole 3 16 oz. Cans $1.00
A&P Tomato Sauce 3 15 oz. Cans $1.00
Brown & Serve Rolls Jane Parker 3 Pkgs. $1.00
Easter Cake White Iced Decorated Jane Parker Ea. $1.99
Jelly Bean Eggs Ann Page 16 oz. Pkg. 85¢
Milk Chocolate Rabbit Ann Page 10 oz. $1.69
EIGHT O'CLOCK COFFEE 3 Lb. Bag $2.59 1 Lb. Bag 89c
A&P CREAM CHEESE 8 oz. Pkg. 39¢ Compare and SAVE!
Instant Coffee Eight O'Clock 10 oz. Jar $1.49
Silverbrook Butter Solid Pint 1 Lb. Pkg. 79¢
Whipping Cream A&P Fresh ½ Pt. 29¢
Nutley Margarine Handy Quarters 1-Lb. Pkg. 48¢

MORE EASTER VALUES!
French Dressing Seven Seas Family Style 8 oz. Pkg. 49¢
Whole Ripe Olives Lindsay Brand 2 7¾ oz. Cans 89¢
Creamettes Elbow Macaroni 5 7 oz. Pkgs. $1.00
Vlasic Sweet Gherkins 16 oz. Jar 69¢
Franco American Spaghetti 4 15½ oz. Cans 89¢
Macaroni & Cheese Ann Page Dinner 4 7 oz. Pkgs. $1.00
Liquid Bleach A&P Brand Gal. Jug 59¢
Kleenex Napkins 50 Ct. Pkg. 43¢

A&P COUPON
C&H SUGAR 5 Lb. Bag $1.39 SAVE 60¢
With Coupon and Additional $10.00 Food Purchase
Limit 1 Coupon per Family Expires 3-29-75

EGGS
EXTRA LARGE Doz. 75¢
LARGE Doz. 69¢
MEDIUM Doz. 65¢

VALUABLE COUPON 23 — SAVE 21¢ — One 6-Oz. Jar EIGHT O'CLOCK INSTANT COFFEE — You Pay 98¢ with this Coupon — Limit One Coupon Per Family. Valid thru Sat., March 29, 1975.
VALUABLE COUPON 22 — SAVE 40¢ — One 8-Oz. Jar YUBAN INSTANT COFFEE — You Pay $1.89 with this Coupon — Limit One Coupon Per Family. Valid thru Sat., March 29, 1975.
VALUABLE COUPON 26 — SAVE 15¢ — One 100 Ct. Pkg. 5-Oz. DIXIE CUP KITCHEN REFILLS — You Pay 90¢ with this Coupon — Limit One Coupon Per Family. Valid thru Sat., March 29, 1975.
VALUABLE COUPON 21 — SAVE 40¢ — One 24-Oz. Can MAX PAX COFFEE — You Pay $2.39 with this Coupon — Limit One Coupon Per Family. Valid thru Sat., March 29, 1975.
VALUABLE COUPON 24 — SAVE 35¢ — One 2-Lb. Can MAXWELL HOUSE COFFEE — You Pay $2.25 with this Coupon — Limit One Coupon Per Family. Valid thru Sat., March 29, 1975.
VALUABLE COUPON 29 — SAVE 30¢ — Five 3-Oz. Pkgs. JELL-O GELATIN — You Pay $1.00 with this Coupon — Limit One Coupon Per Family. Valid thru Sat., March 29, 1975.
VALUABLE COUPON 27 — SAVE 19¢ — One 16-Oz. Pkg. PILLSBURY ANGEL FOOD CAKE MIX — You Pay 79¢ with this Coupon — Limit One Coupon Per Family. Valid thru Sat., March 29, 1975.
VALUABLE COUPON 25 — SAVE 35¢ — One 2-Lb. Can A&P Vacuum COFFEE — You Pay $1.94 with this Coupon — Limit One Coupon Per Family. Valid thru Sat., March 29, 1975.
VALUABLE COUPON 32 — SAVE 35¢ — Three 15½-Oz. Jars MUSSELMAN'S APPLE SAUCE — You Pay 88¢ with this Coupon — Limit One Coupon Per Family. Valid thru Sat., March 29, 1975.
VALUABLE COUPON 30 — SAVE 25¢ — One 250-Ft. Roll HANDI WRAP 50-Ft. Bonus Pack — You Pay 54¢ with this Coupon — Limit One Coupon Per Family. Valid thru Sat., March 29, 1975.
VALUABLE COUPON 36 — SAVE 20¢ — On One Pair of A&P HOSIERY OR TWO PAIR A&P KNEE-HI STOCKINGS — Limit One Coupon Per Family. Valid thru Sat., March 29, 1975.
VALUABLE COUPON 39 — SAVE 10¢ — One 1-Lb. Pkg. IMPERIAL MARGARINE — You Pay 74¢ with this Coupon — Limit One Coupon Per Family. Valid thru Sat., March 29, 1975.
VALUABLE COUPON 38 — SAVE 20¢ — One 2-Lb. Pkg. BANQUET GRAVY & TURKEY, SALISBURY STEAK or VEAL PARMIGIAN — You Pay $1.39 with this Coupon — Limit One Coupon Per Family. Valid thru Sat., March 29, 1975.
VALUABLE COUPON 34 — SAVE 20¢ — One 49 Oz. Pkg. 10c OFF Label all DETERGENT — You Pay 99¢ with this Coupon — Limit One Coupon Per Family. Valid thru Sat., March 29, 1975.
VALUABLE COUPON 33 — SAVE 11¢ — Two 5 Oz. Bars IRISH SPRING SOAP 5c OFF Label — You Pay 49¢ with this Coupon — Limit One Coupon Per Family. Valid thru Sat., March 29, 1975.
VALUABLE COUPON 20 — SAVE 25¢ — One 6-Oz. Jar MAXWELL HOUSE INSTANT COFFEE — You Pay $1.38 with this Coupon — Limit One Coupon Per Family. Valid thru Sat., March 29, 1975.
VALUABLE COUPON 28 — SAVE 15¢ — On One 16 oz. Btl. of SEVEN SEAS GREEN GODDESS OR CAESAR DRESSING — Limit One Coupon Per Family. Valid thru Sat., March 29, 1975.

Foreign students seek homes—with families

Homes that come equipped with families are needed for foreign students attending Southern Illinois University at Edwardsville.

Many of the students have lived in the United States for several years and are capable of taking care of themselves. But they would still like to live with an American family, according to Mrs. Reba Klenke, chairman of the hospitality committee of the International Hospitality Program (IHP).

IHP is a community volunteer program which watches over more than 200 foreign students attending SIUE.

Many foreign students are good in mathematics and science and would be willing to tutor the family children in these subjects. It would also be a good opportunity for members of the family to learn a second language, Mrs. Klenke said.

Two of the reasons foreign students request live-in situations with American families are that they would like to improve their English and their cultural understanding of this country.

"We already know how to survive in a foreign environment. We need the social life and understanding of the community," Kaykosrow Javizian, a student from Iran who is majoring in electrical engineering, said.

Having an American family helps a new student adapt faster to his environment and helps his understanding of the American way of life, he added.

Most of the students attending SIUE live in university housing. Some of them feel that this segregates them from the community.

"The student does not reach anyone in the community; the community does not reach out to him," Sina Ghatan, a graduate chemistry student also from Iran, said.

The student could attend the university for a year or two and never be aware of the behavorial patterns and culture of the business community, Ghatan said.

Many of the students want a closer family situation. Others cannot cope with this experience of close concern. It's an individual thing, Mrs. Klenke said. "How much 'smothering' does the student want?" she asks.

Students express a need for a close family when they are sick, homesick, lonely or depressed.

"It's more than just inviting us for turkey at Thanksgiving. It's being relaxed with a family, watching the children jump up and down, and remembering that's the way it happens back home," Ghatan said.

Reza Fatemi, an SIUE student from Iran who is majoring in transportation, has an American family, but he remembers how it was when he lived along.

"I ate hamburger all the time. I can't cook.

"When I live with the family, I eat better," Fatemi said. "If I get sick, I want someone to make me soup and someone to take care of me when I have problems," he added.

A family will be needed for a female student arriving from Venezuela for the spring quarter. Spanish is her native language, and she would be willing to teach the language to members of the family in exchange for living accommodations.

Any family living within easy communing distance of the campus which would like to have a student may contact Mrs. Klenke at 656-5022. Transportation should not be a problem, since many of the students have their own automobiles, she said.

Students attending the university come from 36 different countries, including Hong Kong, Indonesia, Israel, Italy, Taiwan, Iran, West Germany, Ecuador, Ireland, India, Japan, Haiti and Lebanon.

Bell heads group's executive committee; procedure disputed

Albert Bell, highway commissioner of Nameoki Township, has been elected chairman of the Executive Committee of the Truth and Action organization.

Bell's election marks a change in the political slant of the group, which was established about seven years ago to become involved in township, county and state politics.

Louis Whitsell, Nameoki Township supervisor, who formerly enjoyed the support of a majority of the officers, commented that Bell's election was the result of "a conspiracy I saw right away."

"We did not select our chairman by a majority vote of the Executive Committee. The members were not told we were to select a chairman and many of them did not attend.

"It would have been a lot different if all members of the executive committee were presented" Whitsell told the Press-Record.

Other officers elected were William Nichols, vice-chairman, Nameoki Township Auditor Eugene Gargac, treasurer, Mrs. Helen Hawkins, secretary.

Whitsell alleges that Bell, Nichols and Mrs. Hawkins are not members of the Truth and Action organization, having resigned last year.

He said the three and Mike Ropac and Harold Miller voted to reinstate themselves as voting members and then conducted an election for new officers.

Both Ropac and Miller have been active in township politics and were among those who announced their Executive Committee resignations in a Press-Record Forum letter Oct 21, 1974, in which they cited "dissension and the attempts by by some members to split it into political factions" as their reasons for resigning.

Signing the letter were Ropac, Miller and Nichols.

Mrs. Hawkins and Bell quit at the same time, Whitsell recalled.

At the same meeting where the new officers were elected, Whitsell made a motion that candidates for Executive Committee offices be placed on a ballot and that all members of the committee be given an opportunity to vote.

The motion lost by one vote. Whitsell alleges that three of those voting against it were not Truth and Action members.

Former Executive Committee officers were Carl Macios, chairman, Whitsell treasurer and Teetor, secretary.

A new election was called for at the meeting after Macios announced he was resigning. "I felt someone else should do some of the work," Macios later told the Press-Record.

Whitsell said he does not plan to contest the organization's election.

"It is only for a one-year term and I think we should give them a chance. This is supposed to be a friendly organization."

Completes course

Army Private George R. Breeden Jr., 17, whose parents live at 1307 Washington Ave., Madison, has completed a personnel management course at Fort Benjamin Harrison, Ind.

He studied personnel interview, classification and assignment procedures.

Retirement interviews at SIUE

Donald Hofmeister, assistant director of the State Universities Retirement System, will be available for interviews with faculty, staff and retirees Wednesday, April 9, at Southern Illinois University at Edwardsville.

Ken Ramers, SIUE personnel officer, said Hofmeister will be on campus from 9 a.m. to 5 p.m. He will be available in the vice-president and provost conference room on the third floor of the General Office Building from 9 a.m. until noon, and in the vice-president for student affairs conference room on the second floor, from 1 to 5 p.m.

Ramers said Hofmeister will be advised of persons making appointments and will bring their individual files with him. At a similar meeting last year, Hofmeister consulted with more than 40 persons on an individual basis.

Persons interested in a conference with Hofmeister may call Janet Hunsche or Kathy Harley at the SIUE Personnel Office, 692-2190, to arrange an appointment. Ramers said those with appointments will receive priority over walk-ins.

John Pitchford Navy enlistee

John Scott Pitchford, son of Mr. and Mrs. Floyd A. Pitchford, 2908 National Ave., has enlisted in the United States Air Force Delayed Enlistment Program (DEP) for an active duty assignment in May. His first assignment will be to Lackland Air Force Base, near San Antonio, Tex., for six weeks basic training.

After graduation from basic training, Pitchford will continue his training at Sheppard Air Force Base, Tex., for "Communications Center Specialist" the guaranteed job he selected prior to enlisting in the Air Force.

His training will include how to transmit, receive and process messages in weather relay communications and message distribution centers; operate communication center equipment, technical control facilities, communications computers and cryptographic facilities.

Pitchford graduated from Granite City High School in June 1974.

LOSE UGLY FAT

Start losing weight today or money back. MONADEX is a tiny tablet and easy to take. MONADEX will help curb your desire for excess food. Eat less—weigh less. Contains no dangerous drugs and will not make you nervous. No strenuous exercise. Change your life . . . start today. MONADEX cost $3.00 for a 20 day supply. Large economy size is $5.00. Also try AQUATABS: they work gently to help you lose water-bloat. AQUATABS—a "water pill" that works — $3.00. Both guaranteed and sold by: HUB DRUGS, 1202 19th, Mall Orders Filled.

Kroger

TRY KROGER AND KROGER HELPS MINI-MIZE

Copyright 1975 The Kroger Co. · Meat Items Sold As Advertised · QUANTITY RIGHTS RESERVED NONE SOLD TO DEALERS

DISCOUNT FOOD STORES
HOME OF THE FRIENDLY FOLKS

Prices good thru Saturday Night, March 29, 1975 at Kroger Stores in St. Louis, St. Louis County, St. Charles, Wentzville, O'Fallon, Pacific, Arnold, DeSoto, Festus, Missouri and in the Illinois Counties of Madison and St. Clair and Jerseyville, Ill.

WE REDEEM FEDERAL FOOD STAMPS

KROGER GLADLY WELCOMES FEDERAL FOOD STAMP CERTIFICATES
Kroger is happy to redeem your Federal Food Stamps in Cities and Counties authorized by the U.S. Dept. of Agriculture. If you need assistance to use your stamps, please see your Kroger Store Manager. He will be happy to help you.

RAINCHECK POLICY FOR YOUR CONVENIENCE AND PERSONAL SATISFACTION
We do all in our power to have all our advertised specials on our shelves when you shop for them. Sometimes, due to conditions beyond our control we run out of an advertised special. If this should happen to you, ask at the store office for a Rain Check which entitles you to the same advertised special at the same special price anytime within 2 weeks.

BLUEBIRD, HUNTER SHANK PORTION 5-7-lb. Avg. FULLY COOKED HAM Lb. 59¢ — SAVE 20c

WILSON BONE-IN 19-22-lb. Avg. WHOLE HAM Lb. 68¢ — SAVE 31c

Kroger Mini-Mizer COUPON — SAVE 89c
FREE 12-oz. Pkg. KROGER BEEF WIENERS
With the purchase of 3-lbs. or more LEAN GROUND BEEF (Chuck Quality) and coupon Limit one coupon. Expires Saturday Night, March 29, 1975. Subject to applicable State & Local Sales Tax.
D-30

Butt Portion 5-7 Lb. Fully Cooked Ham . . . . . Lb. 75¢
Wilson 10-12 Lb. Avg. Boneless Ham . . . . . . Lb. $1.39
U.S. Gov't. Graded Choice Beef Boneless Top or Bottom Round or Sirloin Tip Roast . . . . Lb. $1.59
Shenandoah Dark Meat Turkey Roast . . . . . 4 Lb. Pkg. $2.99
Fresh Split Broilers . . . . . . Lb. 55¢
Freezer Queen Meat Entrees . . . . . 2 Lb Pkg $1.09 Except Beef

MORRELL WHOLE 14-17-lb. Avg. Boneless Ham Lb. $1.09 — SAVE 40c

Kroger People's Choice U.S. GOV'T. GRADED CHOICE BEEF

U.S. GOV'T. GRADED CHOICE BEEF 4th & 5th RIB STANDING RIB ROAST Lb. $1.29 — SAVE 30c
1st thru 3rd Rib ----- Lb. $1.39

10-LBS. OR LARGER BASTED HONEYSUCKLE HEN TURKEY Lb. 49¢ — SAVE 20c
USDA A GRADE

KWICK KRISP SLICED BACON 12-oz. Pkg. 99¢ — SAVE 10c
1 1/2-Lb. Pkg. $1.98

WHITE FLAKY FISH TURBOT FILLETS Lb. 79¢

U.S. Choice Lamb Specials
Loin or Rib Chops Lb. $2.19
Shoulder Chops ---- Lb. $1.49
Whole Lamb Shoulder ---- Lb. $1.19
Lamb Patties ---- Lb. $1.19

Krey Hostess or Hunter Top of the Morning Sliced Bacon . . . . . . 2 Lb. Pkg. $2.59
Mayrose Brown and Serve Pork Sausage . . . . . . 8-oz. Pkg. 95¢
Hunter or Mayrose Skinless Wieners . . . . . . 1-Lb. Pkg. 99¢
Buddig Chipped Meats . . . . . . 3-oz. Pkg. 49¢
Brilliant Cooked P & D Shrimp . . . . . . 10-oz. Pkg. $2.79
Mr. Boston Fish Stix . . . . . . 2 Lb. Pkg. 99¢

Kroger Mini-Mizer COUPON — SAVE 25c
25c OFF The Purchase of Any HONEYSUCKLE OR WISHBONE TURKEY ROAST
With this coupon. Limit one coupon. Expires Saturday Night, March 29, 1975. Subject to applicable State & Local Sales Tax.
D-30

FROZEN FAVORITES
Banquet Pot Pies . . . . . . 3 8-oz. Pkgs. 89¢
Welch Grape Juice . . . . . 3 6-oz. Cans $1
Rhodes Dinner Rolls . . . . . 3 12-ct. Pkgs. $1
Avondale French Fries . . . 5 Lb. Pkg. 99¢
DELUXE FOX PIZZA 13 1/2-oz. Pkg. 69¢

BAKERY BARGAINS
Kroger Regular or Snack Rye Bread . . 2 16-oz. Loaves $1
12-ct. Hot Cross Buns or Old World Fruit Stollen Each 79¢
Village Bakery Angel Food . . . . . 20-oz. Pkg. $1.19
Country Oven Short Cake Shells . . 6-ct. Pkg. 59¢
BROWN & SERVE ROLLS 2 12-ct. Pkgs. $1

GUARANTEED RIPE PINEAPPLE — EXTRA LARGE — Each 78¢
Case of 8 $5.99
Try A FREE SAMPLE before you Buy

Genuine IDAHO POTATOES . . 15 Lb. Bag $1.69
Fresh ROMAINE LETTUCE . . . Lb. 33¢
White Seedless Extra Large Size GRAPEFRUIT . . 4 for $1
Fireplace Logs ------------ Each 79¢

Mini-Mizer COUPON — SAVE 25c — 25c OFF 10-Lb. Bag PET PRIDE DRY DOG FOOD. With this coupon. Limit one coupon. Expires Sat. Night, March 29, 1975. Subject to applicable State & Local Sales Tax. DV-30

Mini-Mizer COUPON — SAVE 10c — 10c OFF 7-13 oz. Pkg. KROGER FROSTING MIXES. With this coupon. Limit one coupon. Expires Sat. Night, March 29, 1975. Subject to applicable State & Local Sales Tax. DV-30

Mini-Mizer COUPON — SAVE 88c — FREE One Package of 88c ASGROW VEGETABLE SEEDS When you Buy 3 pkgs. at regular price; Beans, Peas, Corn or Beets. With this coupon. Limit one coupon. Expires Sat. Night, March 29, 1975. Subject to applicable State & Local Sales Tax. D-30

Mini-Mizer COUPON — SAVE 25c — 50-oz. Pkg. HOME PRIDE DISHWASHING DETERGENT. With this coupon. Limit one coupon. Expires Sat. Night, March 29, 1975. Subject to applicable State & Local Sales Tax. DV-30

Mini-Mizer COUPON — SAVE 20c — 20c OFF 2 Pkgs. GOLD CREST SNACK OR BAKING NUTS. With this coupon. Limit one coupon. Expires Sat. Night, March 29, 1975. Subject to applicable State & Local Sales Tax. D-30

Mini-Mizer COUPON — SAVE 10c — 10c OFF Half Gallon POLAR PAK ICE MILK. With this coupon. Limit one coupon. Expires Sat. Night, March 29, 1975. Subject to applicable State & Local Sales Tax. DV-30

Mini-Mizer COUPON — SAVE 15c — 15c OFF 32-oz. Btl. KROGER PINK LIQUID DETERGENT. With this coupon. Limit one coupon. Expires Sat. Night, March 29, 1975. Subject to applicable State & Local Sales Tax. DV-30

Mini-Mizer COUPON — SAVE 15c — 15c OFF 32-oz. Jar KROGER MAYONNAISE. With this coupon. Limit one coupon. Expires Sat. Night, March 29, 1975. Subject to applicable State & Local Sales Tax. DV-30

Mini-Mizer COUPON — SAVE 20c — AIM TOOTHPASTE 4.6-oz. Tube 59c. With this coupon. Limit one coupon. Expires Sat. Night, March 29, 1975. Subject to applicable State & Local Sales Tax. DV-30

Mini-Mizer COUPON — SAVE 10c — 10c OFF Two 8-oz. Tubs CHIFFON MARGARINE. With this coupon. Limit one coupon. Expires Sat. Night, March 29, 1975. Subject to applicable State & Local Sales Tax. V-30

Mini-Mizer COUPON — SAVE 13c — 13c OFF Five 3-oz. Pkgs JELLO. With this coupon. Limit one coupon. Expires Sat. Night, March 29, 1975. Subject to applicable State & Local Sales Tax. V-30

CLIP THESE COUPONS

Missionaries from Ghana visit

The Women's Service Guild met at St. John Lutheran Church to hear a program on Ghana, West Africa, presented by missionaries, the Rev. and Mrs. Walter Schmidt and daughters, Elizabeth and Debbie.

Slides were shown by the guest speakers relating to their work in Ghana, where they have lived the past seven years. The Schmidts were adopted some time ago as a missionary family by the St. John women's group.

During the meeting, Mrs. Schmidt prepared a ground beef and nut stew over rice, which she served to those present. The dish is popular in Africa, she explained.

Presently on a nine-month furlough in the St. Louis area, the children are attending school and the Rev. Schmidt is preparing to depart in April for his next overseas assignment, it was learned. The remaining family members will join him in June.

Paul Hafner, a member of St. John Lutheran Church, presented the Rev. Schmidt with a check in behalf of the local congregation to aid the family in its missionary endeavors.

Mrs. Cecelia Holman, president, welcomed the members and guests and presided over the business session.

Projects discussed involved the annual spring cleaning of the sanctuary and a quilters' luncheon on April 16 in the fellowship hall.

Mrs. Holman announced a young people's convention will take place at the church on June 21 and 22. The annual spring rally of the Lutheran Women's Missionary League will be hosted at Hope Lutheran Church this year, she said.

Seminarian and Mrs. Godfrey Jarabak entertained the group with a skit and directed a series of games during the social hour.

Refreshments were served by hostesses Carol Wyatt and Creole Warnhoff to those named and to Pat Azari, Lydia Boda, Josie Diak, Esther Henke, Sharon Hilmer, Betty Hackney, Mary Ann Kominski, Esther Papp and Beverly Margherio.

COLUMBUS' BROTHER

On March 10, 1496, Christopher Columbus left his brother in charge of Santo Domingo (in what is now the Dominican Republic) and returned to Spain, the conclusion of his second voyage.

School administrators, 'Bosses Night' guests

Granite City School District administrators were entertained last week at the 5th annual "Bosses Night" program hosted by the Educational Secretaries Association.

The affair was held at the Plantation Dinner Theatre, St. Louis County, where 87 members and guests viewed the play, "How the Other Half Loves," starring Harry Townes, and were served a buffet dinner.

Victor Anderson, District 9 comptroller, was introduced by the host group as nominee for state "Boss of the Year" honors. The award winner will be selected by the Illinois Association of Educational Secretaries from candidates nominated by area associations.

Mrs. Wanda Kutzera was chairman of the dinner event, assisted by Doris Clinard.

At a meeting earlier in March at North High School, members viewed a demonstration of makeup and grooming given by Mrs. Ruth Elmore and Mrs. Ruth Ann Dillard, Merle Norman representatives.

Alice Campbell, Millie Chandler, Lee Guenther, Linda Miles, Wanda Page and Lucy Stucke were hostesses that evening.

The association will meet April 28 at Webster School and will be represented at a state meeting on April 26-27 at Champaign.

Circle Two aids clothing center

Mrs. Peggy Stevens gave a lesson on "Mary, Mother of Jesus" at a meeting of Circle Two at the First United Presbyterian Church. The presentation related to the year-long study of "Women of the Bible."

Hostesses for the meeting held last week were Mrs. Hazel Pellett and Mrs. Lucia Allen, who served refreshments to 16 members and two guests, Mrs. Ila Maxton and Mrs. Gladys Pape.

The Yearbook of Prayer was read by Mrs. Burdine Hoelscher and the Fellowship of the Least Coin service was led by Mrs. Bernadine Cooley.

At the session, a collection was taken to aid the Nearly New Clothing Center, sponsored by the Quad-City Church Women United.

Area PTA Council elects

Mrs. Dorothy Phelps was re-elected president of the Granite City Area PTA Council at a meeting at Parkview Elementary School.

Also elected for the 1975-76 school year is Mrs. Mary Lou Hudson, vice-president; Mrs. Virginia Apperson, recording secretary; Mrs. Donna Halbert, corresponding secretary, and Mrs. Dorothy Baker, treasurer.

Mrs. Sadie Bringer, cultural arts chairman, announced the Area Council will sponsor a "celebrity auction" on April 11 at Nameoki School. She said the doors will open at 6 p.m. and the auction will begin at 7 p.m.

Items to be sold will include those received from mayors, U.S. Senators, governors, football, baseball and hockey stars as well as movie and television personalities. There also will be a bazaar table featured at the fund-raising project.

The president reminded each unit representative that the annual convention of the Illinois Congress of Parents and Teachers will be held April 23 through April 26 at the Conrad Hilton Hotel, Chicago.

Mrs. Phelps read a letter regarding tax exemption for parent-teacher type organizations from the State of Illinois Department of Revenue. It said in part—"non profit parent-teacher type organizations are considered to be organized and operated exclusively for charitable purposes. Consequently, sales of any kind are exempt from the retailers occupation tax and the service occupation tax (both state and local), the use tax and the service use tax."

Each local unit must write the state of Illinois Department of Revenue for a letter stating the above information, according to Willard Ice, manager of the regulations and hearings division of Springfield office.

Mrs. Faye Kirgan, vice-president, reviewed plans for the Area Council sponsored "Acre of Art" to be presented from 1 to 4 p.m. on May 4 at the South High School gymnasium.

A fine-arts scholarship will be awarded from the proceeds of the project. In addition to the art exhibit, the North High School Band and the South High School Choral group will present a concert on the lawn in front of the gym.

After the business session, Mrs. V. J. Brazier, past president of the state organization, spoke to the members.

She urged attendance at the Chicago convention and stressed the importance of participation at both the local and state levels. She also outlined a program for distributing dues on a percentage basis for the state and national PTA budgets.

The next council meeting will be at 7:30 p.m. on May 22 at Wilson School. Installation of newly-elected officers will be held and an evaluation of the council year will be presented.

Schreiber earns award at SIUC

Christopher H. Schreiber, a senior at Southern Illinois University at Carbondale and president of the SIUC Engineering Club, was granted the William A. Howe Service Award at a recent club banquet. He is a son of Mr. and Mrs. Robert Schreiber, 1533 Twenty-sixth St.

The award is presented only when there exists a truly deserving student in the current year, a club spokesman advised. It is given to "recognize significant service rendered by members of the Engineering Club to the School of Technology through activities of the club."

Athanasios S. "Tom" Karalis, club secretary, received the Outstanding Senior Award, conferred in cooperation with the Illinois Society of Professional Engineers on the basis of scholastic achievement, club participation and character.

The Granite City student, who will receive a degree in chemical engineering this August, has been accepted at the SIUC graduate school, where he will continue his studies next fall.

Both Schreiber and Karalis received certificates commemorating their awards, and both will have their names engraved on a permanent plaque in the SIUC Technology Building.

Mrs. Smithson is Jolly 12 hostess

Mrs. Katheryn Smithson, 2592 E. 27th St., entertained the Jolly 12 Pinochle Club in her home last week. She served a noon luncheon, preceding the games, with an Easter motif used in the table decorations.

Awarded prizes were Mesdames Pauline Stephens, Mabel Lehne, Ardell Lange, and Verna Michel.

Also attending were Mrs. Jean Barnes, Mrs. Emma Steinberg and Mrs. Penny Ousley. Mrs. Steinberg will host the next meeting.

EASTER
SUNRISE SERVICE
6:30 A.M.
at
FIRST UNITED
PRESBYTERIAN
22ns & Delmar, Granite City
and
BREAKFAST
7:30 A.M.

COMPARE for YOURSELF
YOUR FOOD COSTS

Kroger Mini-Mizer COUPON
SAVE 41c
KROGER GRADE A
LARGE EGGS
Dozen 38¢
Limit One Dozen
With this coupon and purchase of $15.00 or more excluding items prohibited by law. Limit one coupon. Expires Saturday Night, March 29, 1975. Subject to applicable State & Local Sales Tax.
Grade AA Market Basket Eggs doz. 42c
D-30

DUNCAN HINES LAYER
CAKE MIXES
SAVE 21c
18½-oz. Pkg. 58¢
Kroger Cake Mixes 19-oz. 48c
Limit 2 with $5.00 or more additional purchase

LAND O LAKES
BUTTER
16-oz. Pkg.
SAVE 16c
79¢
OR Country Club Quarters BUTTER 16-oz. Pkg. 79c

Kroger Blue Lake Cut Green Beans 3 16-oz. Cans $1
Hillcrest Catsup 20-oz. Btl. 48¢
Stokely Gold Corn 3 17-oz. Cans $1
Hunt's Whole Peeled Tomatoes 3 14½-oz. Cans $1
All Purpose Reynolds Wrap 3 25-ft. Rolls $1
FREE Pkg. of American Beauty Spaghetti Sauce with purchase of American Beauty Spaghetti 1-Lb. Pkg. 51¢
Northern Tissue 4-Roll Pkg. 68¢
20¢ Off Label Joy Liquid 32-oz. Btl. 88¢

AVONDALE PEACHES
SAVE 23c
29-oz. Can 39¢
Limit 2 with $5.00 or more additional purchase

PUREX BLEACH
SAVE 19c
Gallon Bottle 58¢
Limit 1 with $5.00 or more additional purchase

FOR COOKING
WESSON OIL
SAVE 30c
24-oz. Btl. 99¢
Limit 1 with $5.00 or more additional purchase

SWIFT'NING SHORTENING
SAVE 37c
3-Lb. Can $1.48

DAIRY DELIGHTS
General Store Cracker Barrel Mellow Cheese 10-oz. Pkg. 89¢
Imperial Soft Margarine 2 8-oz. Tubs 79¢
Kroger Parmesan Cheese 3-oz. Size 49¢
Kraft Squeeze Parkay 16-oz. Btl. 79¢
KROGER CREAM CHEESE
8-oz. Pkg. 39¢

DISCOUNT PRICED HEALTH & BEAUTY AIDS
10¢ Off Label Right Guard 4-oz. Can 69¢
Headache Relief Excedrin 100-ct. Btl. $1.19
Protein 21 Hair Spray 13-oz. Can $1.29
Bayer Children Aspirin 36-ct. Btl. 29¢
MOUTHWASH LISTERINE
20-oz. Btl. 89¢

Easter Flowers
Select from a Wide Variety of Easter Mums, Lilies, Hydrangeas
Each $2.99 AND UP

KROGER COUPON
5-lb. BAG SUGAR
C & H or KROGER $1.49
With This Coupon and $10.00 Purchase, Expires Sat. Night March 29, 1975

Fresh TENDER BROCCOLI Bunch 48¢
Thompson Seedless WHITE GRAPES Lb. 77¢
FRESH ASPARAGUS Lb. 68¢
Mr. Juicy Drinks 8-oz. Btl. 10c

3-LBS. OR LARGER PACKAGE HALVES & PIECES
Walnut Meats
SAVE $1.20 on 3 Lbs.
Lb. 99¢
Happy Easter

Handcrafted Bakery
Available in Stores with Bake Shoppes Only
Cherry Top Stollen Each $1.29
Dutch Maid Brownies 11-oz. Pkg. 99¢
Glazed Donuts Doz. 99¢
Sugared Jelly Donuts Dozen $1.39
Easter Cupcakes 2 for 39¢

Deluxe Delicatessen
Available at Stores with Deli Only
Kroger Mini-Mizer COUPON
SAVE $1.00
BARN O' FRIED FISH
Each $2.99
(Includes 8 Ocean Perch Fillets, 1-Lb. Cole Slaw & 1-Lb. Ho-Jo Fried Potatoes.) With this coupon. Limit one coupon. Expires Saturday Night, March 29, 1975. Subject to applicable State & Local Sales Tax.
D-30
Max German Baked Ham lb. $1.89
Sliced to Order Seitz Bologna lb. 79¢
Fried Chicken Dinner Each 99¢

Mini-Mizer COUPON — SAVE 10c — 10c OFF 12-oz. Pkg. TOTAL CEREAL — With this coupon. Limit one coupon. Expires Sat. Night, March 29, 1975. Subject to applicable State & Local Sales Tax. V-30
Mini-Mizer COUPON — SAVE 20c — 20c OFF 10-Lb. Bag GOLD MEDAL FLOUR — With this coupon. Limit one coupon. Expires Sat. Night, March 29, 1975. Subject to applicable State & Local Sales Tax. V-30
Mini-Mizer COUPON — SAVE 10c — 10c OFF 5-Lb. Bag Regular or Self-Rising KROGER FLOUR — With this coupon. Limit one coupon. Expires Sat. Night, March 29, 1975. Subject to applicable State & Local Sales Tax. DV-30
Mini-Mizer COUPON — SAVE 25c — 25c OFF 48-oz. Btl. KROGER SALAD OIL — With this coupon. Limit one coupon. Expires Sat. Night, March 29, 1975. Subject to applicable State & Local Sales Tax. DV-30
Mini-Mizer COUPON — SAVE 18c — 18c OFF 3 Bath Bars LIFEBUOY SOAP — With this coupon. Limit one coupon. Expires Sat. Night, March 29, 1975. Subject to applicable State & Local Sales Tax. V-30
Mini-Mizer COUPON — SAVE 10c — 10c OFF 18-oz. Pkg. POST SUGAR CRISP — With this coupon. Limit one coupon. Expires Sat. Night, March 29, 1975. Subject to applicable State & Local Sales Tax. V-30
Mini-Mizer COUPON — SAVE 35c — 35c OFF Two 9.5-oz. Pkgs. CHIPOS — With this coupon. Limit one coupon. Expires Sat. Night, March 29, 1975. Subject to applicable State & Local Sales Tax. V-30
Mini-Mizer COUPON — SAVE 20c — 20c OFF Ten 4¾-oz. Jars (Except Meats) HEINZ STRAINED BABY FOODS — With this coupon. Limit one coupon. Expires Sat. Night, March 29, 1975. Subject to applicable State & Local Sales Tax. V-30 (Z-1)

AND SAVE $6.13 THIS WEEK

YOUTHFUL VIP AND FRIENDS. John Allen Young, center, inspects the control tower at Dulles International Airport, Washington, D.C., accompanied by Jim Dove of Centreville, Va., left, an Ozark Airlines employe who volunteered to escort the boy and his father around the nation's capital during his after-work hours. An unidentified Ozark employe is at right.

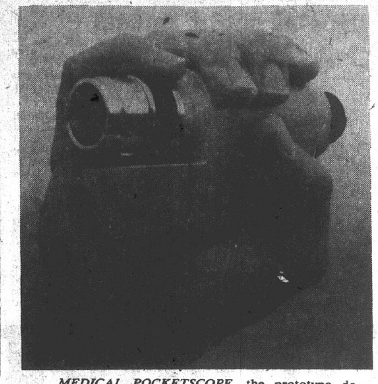

MEDICAL POCKETSCOPE, the prototype developed by ITT, hopefully will arrive in April for John Allen Young, a victim of retinitis pigmentosa, an eye disease which starts with loss of night and peripheral vision and culminates in total blindness. The Granite City boy was tested at Fort Belvoir, Va., and found able to use the instrument, which is expected to cost $7,000.

Army night vision device enroute to John Young, 11

By VALERIE EVENDEN
Press-Record Staff Writer

An 11-year-old Granite City boy came home from Washington, D.C., last week with a gold key chain from a United States congressman, many exciting memories of kind people and historic places, and the most precious gift—an opportunity to once again see at night.

John Allen Young will be the first civilian in the United States to benefit medically from a night vision device developed by International Telephone & Telegraph for the U.S. Army.

John suffers from retinitis pigmentosa, an eye disease for which no treatment or cure has been found to arrest or retard it.

The symptoms are a gradual decline in night and peripheral vision. Eventually, the victim goes completely blind day and night. John has been unable to see at night for the past three years.

The boy and his father, Granite City Patrolman Albert Young, traveled to Washington and from there were escorted to Fort Belvoir, Va., by Larry Acchione, assistant director for Laboratory Operators at the Army base.

Initial tests with a bulky, mask-like device, originally designed to permit soldiers to see enemy troop movements in Vietnam, were disappointing. John was unable to use the equipment due to his eye glasses.

Young said....."We were all disappointed. But, then they gave John a pocket model of the device and it worked perfectly.

"They dimmed the lights in the room and showed some slides. It was truly a touching moment when John squinted his eyes and said 'It works. It is terrific,' " the father said.

"I looked through the device myself," Young said, "and I could hardly believe what I saw. Without it, the screen looked blank."

The initial slide John was asked to identify was dark, but the device revealed an Army tank photographed under moonlight conditions.

Young learned this week the pocketscope device is being made available to John. Presently, it is enroute to Dr. Eliot Berson, a Boston research specialist in the field of retinitis pigmentosa, by whom John was examined in 1972.

Dr. Berson will forward the device to Dr. Stephen Podos at Barnes Hospital, St. Louis, Young explained. Dr. Podos was responsible for sending the Youngs to consult the Boston specialist.

"He could be fitted for the device in just a few weeks, if everything goes well," the father said. The pocket-size version is expected to cost more than $7,000 and the financial arrangements for its use are still unclear to the local family.

News of John's successful test has brought encouragement to others suffering with the same rare eye disease," Young said. "We've had calls from Michigan and Houston from people with the ailment who read about John's test.

"I don't know what to tell them, as it was only through the help of U.S. Congressman Melvin Price that we were able to get the Army to test John at all," the father said.

Rep. Price, chairman of the House Armed Services Committee, first was approached by Dave Clark and Mayor Mike Sasyk of the Madison Lions Club, who described the boy's condition in a letter.

The congressman called the appropriate officials and the test at Fort Belvoir was arranged.

John and his father visited Rep. Price at his Washington offices to deliver the good news and thank him in person. It was the congressman who presented John with his gold key chain memento.

Father and son were transported to Washington, courtesy of Ozark Airlines, whose employes "smoothed away any difficulty in making the trip," Young said.

Before taking off from St. Louis, John was given a personal inspection tour of the flight deck and cockpit, and lots of attention during the flight by two attractive stewardesses.

"Everyone was wonderful to John and I during the trip," the Granite City police officer said. "Our special thanks go to a young man named Jim Dove who works for Ozark, but helped us to get around to different places on his own time."

"Jim picked us up at our motel, took us into Washington to see Mr. Price and to visit different places John had asked to see. He also entertained us at his home in Centreville, Va., and arranged for John to tour the control tower at Dulles International Airport in Washington, before we left for home," Young said.

"We also owe a great many thanks to Tom Charlton who works for Congressman Price," he added.

"Larry Acchione not only drove us to Fort Belvoir, but also to Mount Vernon to see George Washington's home. It was an experience John will never forget," Young said.

"He was thrilled at seeing the moon rock brought back by the astronauts, Lindberg's "Spirit of St. Louis" and the Wright Brothers plane. All are displayed at the Smithsonian Institute.

"We went twice to the Botanical Gardens, John's special favorite as he loves plants and flowers, and we sat in on a session at the House Chambers," the father explained.

Quite a welcoming committee was waiting for the two Youngs when they landed at the St. Louis airport.

First to greet John were his mother, Janet, and young sister, Tracy. Then his grandparents, Mr. and Mrs. Russell Cox of Granite City, Mrs. Ruby Smith of Venice, and Mr. and Mrs. Dallas Dickmeyer of Bridgeton, Mo.

One of John's closest friends, Richie Rojas of St. Peter, Mo., and members of the Granite City Roca Club, also were there.

John has difficulty seeing even when he wears glasses, and it's only a matter of time before he will be totally blind. He maintains a B-average at school by using textbooks with large print and recordings.

The rare, incurable disease has been with John at least since he was 5 and probably since birth, physicians have theorized.

It has progressed to the point where the boy has only center vision in daylight, seeing objects only directly in front of him. At night, objects are indistinguishable and have been for almost as long as he remembers.

Thanks to ITT's scientists and engineers, the Army's generosity and all others whose efforts culminated in John's successful journey to Washington, a young boy will get his first glimpse of the stars very, very soon.

State views

(Continued from Page 1)

system that could be used with a majority of operating coke ovens in this country.

Two backup systems in use at Granite City Steel were also part of Tuesday's demonstration.

One consists of a second larry car equipped with a portable jumper pipe. It provides an air-tight seal for a coke oven while it is being charged with fresh coal from the larry car. Smoke is diverted into an adjacent, sealed oven instead of escaping into the air.

The second backup system consists of permanently-installed jumper pipes on one coke oven battery. They have the same function as the portable jumper pipe on the larry car.

6 recovering after surgery

Patients at St. Elizabeth Hospital who have undergone major surgery since Monday:

Anne Fain, 2204 W. 20th St.; Delbert Johnessee, 1617 Ferguson Ave.; Geryl Mains, 3508 Kirkpatrick Homes; Peggy McCord, East St. Louis; Linda Rosado, 1636 E. 23rd St.; Otis Scholebo, 1705 Courtenay Blvd.

Bridge dismantling due soon

Work of dismantling the Chain of Rocks bridge which spans the Mississippi River from Chouteau Township to St. Louis County north of St. Louis should begin within the next four weeks, according to the owner, Charles E. Wilson Sr.

The bridge was purchased from the City of Madison for $103,000 by Charles E. Wilson and Associates of Lansing, Mich. Wilson flew into the area Tuesday with his engineer, George Snyder of Jackson, Mich.

Wilson and Snyder met with William Flahart of the United States Coast Guard Tuesday to arrange for permits for the demolition and dismantling of the bridge.

"The Coast Guard and Flahart have been very helpful and cooperative, Snyder said. "We anticipate" no problems with the permits which should all be cleared within a matter of a few days."

"Depending on the availability of equipment and operators we could start work in about 30 days. To take this bridge apart will require some very large equipment.

"We probably will take a span at a time, with large cranes and let them down onto barges, then float the barges to shore and dismantle the spans on shore." Snyder explained.

"As you can imagine, this takes tremendous sized equipment and very experienced personnel. You sure don't want to drop a span into the river."

The sale of the bridge was limited to the superstructure, all supporting structures, pilings and accessory objects. No real estate owned by the city was included in the sale.

"I'm going to teach Red (Charles Wilson Jr.) how to take a bridge apart," Wilson Sr. commented. Wilson Jr. lives at 207 Briarwood Drive and is in the roofing and siding business.

"It is only a two-hour flight here in my plane and I have been coming back to Granite City and really enjoying meeting old friends and school mates."

Wilson Sr. a native of Granite City graduated from Granite City High School in 1937. He is the son of the late A. M. Wilson who was superintendent of the former Granite City Elementary School District and principal at Emerson and Webster elementary schools.

"One thing I intend to do is put a 24-hour guard on the bridge and re-barricade it," he said. "I stopped by on a Sunday and there were bike riders all over the place. I don't want anyone to get hurt," Wilson said.

The firm plans to sell what the owner described as "top grade steel", that will be salvaged from the job.

Hospital needs volunteers

Volunteers are needed to man the reception and information desks at St. Elizabeth Hospital for operation of the newly-instituted visitor control program which became effective earlier this month, according to Mrs. Jinny Tuetken, director of the hospital's Public Relations Department.

The stations are operated from 7 a.m. until 9 p.m., seven days a week. Volunteers usually work four-hour shifts and are most needed at the present time for the 8 a.m. to noon, 1 to 3 p.m. and 4 to 8 p.m. hours.

Visitors are not allowed to enter the hospital before 1 p.m. unless by special arrangements.

Persons interested in volunteering their services may call Mrs. Rebecca Slate, volunteer co-ordinator, at 876-2020, extension 446, for an interview.

Attends funeral in New Orleans

Mrs. Bethel J. Davis of Granite City returned home this week from New Orleans, La., where she attended the funeral on March 22 of Mrs. Laurentine Pease of that city.

Mrs. Pease died March 19 following a stroke which she suffered three days earlier.

She was the mother of Mrs. Don C. (Mary Dee) Davis, daughter-in-law of the local resident. Beside her daughter, Mrs. Pease is survived by her husband, Clyde Pease; and three grandchildren.

BAKE SALES SATURDAY

The Maryville School Parent Teachers Association will hold bake sales Saturday from 10 a.m. until 3 p.m. at Kozyak Grocery, 2600 Nameoki Road, and at Viviano's Tom Boy Supermarket, No. 2 Gaslight Plaza, Pontoon Beach. Monies earned will be used for a sixth-grade and safety patrol field trip.

Limbs, wires downed by wind

High winds in the Quad-City area, exceeding 40 miles-per-hour at times, were responsible Monday for downed tree limbs, power outages and other damage.

Several tree limbs fell on power lines, causing a loss of power, it is believed. A spokesman for Illinois Power Co. said the causes have not been confirmed, but a broken wire left 15 to 20 customers without power for a period in the 1800 block of State Street, starting at 7:58 p.m. Monday.

Two other broken wires in the East Granite City area left 15 to 20 customers without power.

Three or four homes also were without power Monday when a transformer burned out in the 2400 block of Benton Street.

The high winds began Sunday and continued into Monday. One transformer failure was reported in the area Sunday, leaving about five homes without power.

The wind broke poles supporting several umbrellas over picnic tables in the area and other minor damage was reported from falling tree limbs.

NOW OPEN

5 NEW DRIVE-IN LANES

NEW, LONGER HOURS

One Of These Will Be Exclusively For Commercial Accounts

DESIGNED FOR YOUR CONVENIENCE

LOBBY
MONDAY thru THURSDAY — 9 A.M. to 3 P.M.
FRIDAY — 9:00 A.M. to 5:30 P.M.
Lobby Closed on Saturday

DRIVE-IN
Monday thru Friday 7:30 a.m. - 5:30 p.m.

SATURDAY DRIVE-IN
7:30 a.m. - 12 Noon

DEDICATED TO YOU — FOR YOUR BANKING NEEDS

Now! All Accounts Insured to $40,000 by F.D.I.C.

THE 1ST National Bank in Madison
600 Madison Avenue • (618) 452-3125
The Bank Where Things Are Happening!

CIONKO'S
Quality and Service at Reasonable Prices
29th & Madison Ave. Granite City
Prices Good thru Saturday, March 29, 1975

U.S.D.A. choice PIKES PEAK ROAST . . lb. $1.37
HUNTER BACON . . . . . 1-lb. Pkg. $1.29
WIENERS . . . . 1-lb. Pkg. 89¢
U.S.D.A. Choice ROUND STEAK . . . lb. $1.37
U.S.D.A. Choice Boneless ROLLED RUMP or SIRLOIN TIP ROAST . . lb. $1.67

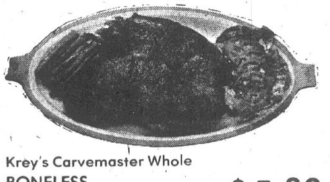

Krey's Carvemaster Whole BONELESS HAMS . . . . lb. $1.39
Circle Ready-To-Eat HAMS . . . . lb. 99¢
U.S.D.A. Choice CHUCK STEAKS lb. 89¢
Mayrose Sliced BOLOGNA . . . . lb. 99¢

SHURFINE ORANGE JUICE . . . . 5 6-oz. Cans $1.00
WELCH'S GRAPE JUICE . . . . 3 6-oz. Cans $1.00
SHURFINE HALVES OF STRAWBERRIES . . . . 2 10-oz. Cans 89¢

California Large Navel ORANGES . . . 10 for 99¢
California Iceberg LETTUCE . . . . hd. 35¢
Northern Red POTATOES . . 10 lbs. 69¢
Jumbo CELERY . . . . stlk. 29¢
— MIX or MATCH —
GREEN ONIONS
CELLO RADISHES . . . . 2 Bchs. Cellos 35¢

R.C. COLA . . . . 8 16-oz. Btl. Ctn. $1.19 Plus Dep.

BETSY ROSS BREAD . . . . 3 16-oz. Loaves $1.09
BETSY ROSS BROWN 'N SERVE ROLLS . . . 3 Pkgs. $1.09
MUSSELMAN'S APPLE SAUCE . . . . . . LIMIT TWO 16-oz. Can 29¢
CAMPBELL'S PORK 'N BEANS . . . . . . LIMIT TWO 16-oz. Can 25¢
GREEN GIANT NIBLETS CORN . . . . . . 12-oz. Can 29¢
LIMIT TWO
KRAFT'S MINIATURE MARSHMALLOWS . . . . 2 10½-oz. Pkgs. 89¢
ROYAL PRINCE YAMS . . . . 24-oz. Can 49¢
KLEENEX DINNER NAPKINS . . . . 50-ct. Pkg. 39¢
10c OFF LABEL IVORY LIQUID . . . . 22-oz. Btl. 69¢
CRISCO SHORTENING . . . . 3-lb. Can $1.99
HEIFETZ SWEET RELISH . . . . 12-oz. Jar 39¢
ASST. FLAVORS HAWAIIAN PUNCH . . . . 46-oz. Can 59¢
KRAFT PHILADELPHIA CREAM CHEESE . . . . 8-oz. Pkg. 39¢
FOLGER'S INSTANT COFFEE . . . . . LIMIT ONE 10-oz. Jar $1.99
FOLGER'S ALL GRINDS COFFEE . . . . . LIMIT ONE 1-lb. Can $1.09
SEALTEST ICE CREAM . . . . ½-Gal. Ctn. $1.19

COUPON
GROCERY COUPON ONLY
Land O'Lakes BUTTER
1-lb. Ctn. 79¢
Limit One With $7.00 Grocery Purchase Only
Sat., March 29, 1975

COUPON
Hellmann's SPIN BLEND
Qt. Jar 89¢
Limit One
With This Coupon and $5.00 Purchase
This Coupon Good Only at Cionko's Market through
Sat., March 29, 1975

COUPON
Pillsbury FLOUR
5-lb. Bag 79¢
Limit One
With This Coupon and $5.00 Purchase
This Coupon Good Only at Cionko's Market through
Sat., March 29, 1975

COUPON
Dow HANDI-WRAP
250-Sq. Ft. Roll 49¢
Limit One
With This Coupon and $5.00 Purchase
This Coupon Good Only at Cionko's Market through
Sat., March 29, 1975

FAVORITE Easter Menus START HERE

Swift's BUTTERBALL Fancy Young Hen TURKEYS
7 to 9-lb. Avg.
lb. 69¢

PORK LOIN SALE!
WHOLE or HALF
lb. 89¢
SLICED FREE

OFFICIAL U.S.D.A. FOOD STAMP REDEMPTION STORE

We Give and REDEEM RAINBOW STAMPS

Schermer's
"The 1-STOP SUPERMARKET"
12th and MADISON AVE. MADISON
STORE HOURS:
Mon. thru Sat: 8:30 A.M. to 8:30 P.M.
$400 JACKPOT THIS WEEK

NAME CALLED
VIRGINIA HALE
2622 Whipperwill — Granite City
CARD NOT PUNCHED
New Jackpot Time — Saturday 6:00 P.M.
Listen for Broadcast on W.G.N.U.

Chef's Best ALL GRINDS COFFEE
2-lb. Can $1.65
WITH COUPON BELOW

Miracle Whip SALAD DRESSING
Qt. Jar 89¢
WITH COUPON BELOW

Star-Kist LIGHT CHUNK TUNA
6½-oz. Can 29¢
WITH COUPON BELOW

Armour's VEGETOLE SHORTENING
3-lb. Can $1.59

PILLSBURY CAKE MIXES
YELLOW - CHOCOLATE - FUDGE
WHITE - LEMON
GERMAN CHOCOLATE
19-oz. Pkgs. 59¢

FOR A DELICIOUS LENTEN MEAL 2 to 3-lb. Avg.
BABY HALIBUT .... lb. 69¢
PAN SIZE
RAINBOW TROUT .... 3 for $1.00
PRE-COOKED
FISH PORTIONS .... 10 for $1.00
RAVI BRAND
SHRIMP-IN-THE-SHELL .... 5-lb. Box $5.99
ISLAND QUEEN — PEELED DEVEINED
SHRIMP .... 1-lb. Pkg. $1.69
BABY
LOBSTER TAILS .... 1-lb. Pkg. $2.99
FISHERBOY
FISH STICKS .... 3 8-oz. Pkgs. $1.00

SKINNED JACK SALMON
lb. 69¢

SKIN ON JACK SALMON
5-lb. Box $1.99

Chef's Best
BROWN 'N SERVE ROLLS .... 3 Pkgs. $1.00
Sunshine—Reg. 89c Value
CHEEZ-IT CRACKERS .... 1-lb. Box 79¢

My-T-Fine PUDDINGS
Lemon - Vanilla Chocolate
4 3¼-oz. Pkgs. $1.00

TERRI TOWELS
Jumbo Rolls
2 for 99¢

PAAS EASTER EGG DYE COLORING KITS
39¢ and 49¢ Pkg.

CREAMETTES ELBOW MACARONI
4 7-oz. Boxes 89¢

Paramount Polish Sweet Sliced
PICKLES .... Qt. Jar 79¢
Paramount
SWEET RELISH .... 22-oz. Jar 69¢

We have a large selection of Easter Candy and Chocolate Rabbits for the Kiddies' Easter Baskets.

Bluebird — 19 to 22 Lb. Avg. Fully Cooked
HAMS WHOLE or FULL SHANK HALF lb. 79¢

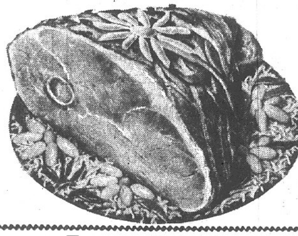

Hickory Hill Fully Cooked
BONELESS HAMS 11 to 12-lb. Avg. lb. $1.29

Lamb for Easter
Shoulders .... lb. $1.39
Legs .... lb. $1.69
Whole Racks 2½-lb. Avg. lb. $1.49
Whole Loins 2½-lb. Avg. lb. $1.49

VEAL IS BACK!!
VEAL CHOPS .... lb. $1.39
ROUND BONE CUTLETS .... lb. $1.99

Fancy 4 to 5-lb. Avg.
LONG ISLAND DUCKS .... lb. 89¢

Large Size — 20-oz. and Over
CORNISH HENS .... each 79¢
Case of 12 ... $9.39

CIRCLE PACKING CO.
SPECIAL EASTER SAUSAGE
NOW AVAILABLE!

Farm Fresh FRYERS ALL SIZES
lb. 49¢

CHAMPAGNE VELVET BEER
24 12-oz. Bottle Case $3.39 PLUS DEP.
24 12-oz. Can Case $4.65
8 12-oz. Can Pack $1.65

PABST BLUE RIBBON BEER
12 12-oz. cans $2.39

The Good Kind — Fresh
GROUND BEEF IN 10-LB. PLASTIC BAGS .... lb. 79¢

FRESH FROM HAWAII!

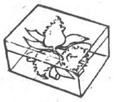

ORCHID CORSAGES .. ea. Reg. $3.98 Value $1.89

Northern Grown
WHITE POTATOES .... 20 Lb. Bag 99¢

Washington State
WINESAP APPLES .... 5 lbs. $1.00

Fresh from Mexico
VINE RIPENED TOMATOES .... 4 lbs. $1.00

Washington State
D'ANJOU PEARS .... 5 lbs. $1.00

California BROCCOLI
Large Bunch 49¢

Large Green CUCUMBERS
5 for 49¢

California Iceberg LETTUCE
3 Jumbo Heads $1.00

Seedless Navel ORANGES
2 doz. 99¢

Our Chef's Vanilla or Chocolate
ICE CREAM .... Gal. Ctn. $1.39
Meadow Gold Fresh
WHIPPING CREAM . ½-Pt. Ctn. 29¢

Grade "A"
MEDIUM EGGS... Doz. 55¢

Birdseye
COOL WHIP... 13½-oz. Ctn. 99¢

Our Chef's
BUTTER .... 1-lb. Roll 79¢

Superior
MARGARINE .. 2 1-lb. Rolls 79¢

Our Chef's Large or Small Curd
COTTAGE CHEESE .... 24-oz. Ctn. 79¢

Kraft's Philadelphia
CREAM CHEESE .... 8-oz. Pkg. 39¢

DONALD DUCK FROZEN ORANGE JUICE .... 16-oz. Can 59¢

SCHERMER COUPON L.U. 30
SAVE 70¢
CHEF'S BEST ALL GRINDS
COFFEE
2-lb. Can $1.65
Limit 1 Can with $5.00 purchase excluding liquor, beer, tobacco. Expires Sat., 8:30 P.M., March 29.

SCHERMER COUPON L.U. 31
SAVE 30¢
MIRACLE WHIP SALAD
DRESSING
Qt. Jar 89¢
Limit 1 Jar with $5.00 purchase excluding liquor, beer, tobacco. Expires Sat., 8:30 P.M., March 29.

SCHERMER COUPON L.U. 32
SAVE 40¢
STAR-KIST LIGHT CHUNK
TUNA
6½-oz. Can 29¢
Limit 1 Can with $5.00 purchase excluding liquor, beer, tobacco. Expires Sat., 8:30 P.M., March 29.

REALTOR Multiple Listing Service

GRANITE CITY BOARD of REALTORS

REALTOR MEMBERS ARE PLEDGED TO A STRICT CODE OF BUSINESS ETHICS

18 OFFICES TO SERVE YOU WITH OVER 50 SALESPEOPLE AND OVER 300 LISTINGS

KAEGEL

"The 'Key' For All Your Real Estate and Insurance Needs"
2721 Madison Ave.
Call 452-1125

12¼ ACRES: Located just North of the New Johnson Grade School on Old Alton Rd. Priced To Sell! Only $18,000, Come & Get It!

BRIGHT AS MORNING SUN! A pretty yellow 4 br home located on Adams St. has large living room, kitchen & family room PLUS large util. rm. downstairs.

469 MAIN in Wood River: 2 br, lr, dr, kit, enclosed porch, bsmt., garage, ½ acre lot .$7,950

CARDINAL ACRES— Out by the Bluffs. Approx. 1 acre of land and a large 3 bedroom home with full bsmt. & 2 car garage.

HOME SITE 100'x410' at End of Warson Lane in Mitchell. Very nice neighborhood. Has gas, water electric.

78' LOT: Located on Lake St. in Bruene Subd. in Pontoon. $3,950 makes it yours!

WILL SELL G.I. 1825 6th St. 5 rm. Ranch on 70' lot with fenced yard and detached garage. Good 'N' solid masonry construction.

115 ACRES NEAR POCAHONTAS on Hwys. 40 and I-70. Contains 6 room house & 5 Out Buildings. 69 acres tillable.

$550 DOWN AND ASSUME PAYMENTS of $88.47 per mo. on this 12'x60' mobile home. 5½ per cent interest rate, cent. air, carpet, built-in kitchen, skirted.

COMMERCIAL: 2805 East 23rd Street. Formerly an auto wash, but could be easily converted. 1868 sq. ft. masonry bldg. on a 110'x150' blacktop lot.

2516 E. 28TH ST. A four bedroom frame complete with 2 baths, living room, dining room and kitchen. Price Reduced!

Ray Kaegel—Broker
Mick Warford 931-4040
Carl Miller—Bob Warford

ANDERSON REALTY

REALTOR Multiple Listing Service

MOBILE HOME LOT: Edge of town, corner lot. Approx. 90x165. $4,500.

BUILDING LOTS: Located in good subdivision. 125x225 Corner Lot. $5,500. 100x225. $4,500.

PRICE REDUCED: Brick Home with 4 rooms, basement, carpeting, cent-air, 150x160 lot Fenced, newly decorated. Has glassed in Knotty Pine front porch. LOOK AT 2717 Roosevelt and call us. Price $17,900.

☆ ☆ ☆

WANTED HOME BUYERS FREE TRAINING

☆ ☆ ☆

NEW LISTING: 3 Bd. rm. ranch home on edge of town with wall to wall carpeting, newly decorated inside, built-in kitchen with stainless steel range and oven plastered walls, marble sills, ceramic bath-w-shower, central air, 3 trac alum. storm windows, att. garage, large well shaded and shrubbed lot. PRICED RIGHT — IMMEDIATE POSSESSION.

3 BD. RM. HOME on corner lot, full basement, walk to High School. $10,6000.

full basement, walk to High School. $10,600.

Bill Anderson, Broker
4925 Maryville Rd.
931-6400 931-6401
"Satch" Page . . . 931-0054

STEELE-KUNNEMANN

call 876-0252
1318 Niedringhaus
After Hours
Call 876-2556

REALTOR Multiple Listing Service

BRAND NEW SPLIT-LEVEL HOME: In Hickory Hills Subd. Country atmosphere with city convenience. Spacious 3 bedroom, 2½ bath home. Dining room with walk-out sliding glass patio door. Large built-in kitchen with loads of cabinets, wall to wall carpeting, central air, 2 car garage and many other deluxe features. Only $33,500.

EXECUTIVE TYPE LUXURY HOME— Almost new spacious executive type brick ranch home with rear walkout level and swimming pool. Has 3 bedrooms and den, dining room, 2½ baths, 2 fireplaces, 2 full kitchens, huge family room, brick lined patio, luxurious carpeting throughout and numerous other fine features. Over 3,000 sq. ft. of living area. On Meridian Road, near Country Club.

NEW BRICK AND FRAME 6 room 1½ bath homes with basement, now being built to order. Choice of 2 excellent locations. Additional savings to purchaser for doing painting and other minor items. Call today for information.

COMMERCIAL BLDG.: 2 story brick near Downtown. Has 3600 sq. ft. both up and downstairs PLUS full basement. 2 store spaces and 2 five room apts. upstairs that are ideal for professional offices or residential use. New gas fired boiler. Call for further details!

$6950 BUYS THIS: 3 room one bedroom home with basement, gas furnace, convenient location. Ideal for a young or retired couple. Quick possession.

3 CHOICE LOTS on Mockingbird Lane. Only $4500 each. Financing Available!

Steele Kunnemann
Everett Steele, Broker
Charles Meyer . . . . . Home 345-5231
Clarence Boettiger 876-2556

King and Hoffman Realty

1367 Niedringhaus
877-5977

REALTOR Multiple Listing Service

NEW LISTING: 3 bedroom brick, full basement. Immaculate! Parkview School area. Under $25,000.

2109 TERMINAL: All aluminum, maintenance free, 3 bedroom home with 1½ car garage. Nice location, under $20,000.

NEW LISTING: Edge of town. 3 bedroom brick, 1¾ baths, full basement, 2 car garage, built-in oven & range. Only $28,900. V.A. okay.

4 FAMILY BRICK, Park area. 4-3 bedroom apartments, all new furnace, new roof, excellent condition.

CONTRACT FOR DEED: Commercial location completely remodeled 1300 sq. ft. with 5 room apartment upstairs. Will trade. Make any offer.

NEW LISTING: 4 bedroom brick, 2 baths, finished basement, beautiful fenced back yard with covered patio. Parkview area.

INCOME PROPERTY: $425. a month income for a $12,900 investment. Call for particulars.

PARK AREA: 3 bedroom brick and frame, all cedar lined closets, beautiful fireplace in living room, 2 car garage, fenced yard, full basement, central air.

GET READY FOR YOUR SUMMER VACATION: Right in your own back yard. 18x41 in ground swimming pool, gas BBQ grill, stockade fenced yard, your own recreation area. P.S. The home has 4 bedrooms, built-in kitchen, family room, 2 baths and 2 car garage and a fireplace for the winter.

Home Ted Valencia
931-2634
Home Fred King
1-288-7315
Home Carl Hoffman
876-0246

LUEDERS AGENCY

12 Nameoki Village

REALTOR Multiple Listing Service

Since 1925

CAN YOU BELIEVE a 3 b.r. dwelling, gas space heaters, TWO BATHS all for $6500. Contract for deed $75 per month. 1652 3rd St.

ANOTHER 3 B.R. VACANT gas furnace, 1 bath, $8500. at 2231 Lee Ave.

3 B.R. BRICK on a dead end street, no through traffic, safety for your children, lush carpets and drapes, cent. air plus a 1 b.r. apartment with modern kitchen, 3219 Westchester Ave.

3 B.R. FRAME dwelling, at 2920 Dogwood, extra bedroom and family room, carpeted and raped, in ANo1 condition, 60 days possession.

A LOVELY, clean 3 b.r. frame at 733 Ashland Avenue, Mitchell, VACANT, newly decorated inside and out.

3½ ACRES with large warehouse & office at 2400 Adams St., contract for deed 5½ per cent interest.

LOT 100x125 at 2201 Madison Ave., with store building, apartment, garages & 7 r. brick dwelling.

WE HAVE A LARGE brick building on 170 ft. frontage 1 block from Hospital, ample parking space.

SOME LOTS LEFT on Troeckler Lane, Mitchell, 60x140, all utilities except sewers, TERMS.

A COUPLE OF small tracts available on Glen Crossing Road, TERMS.

OLD ESTABLISHED confec. & grocery 317 Chain of Rocks Rd., Mitchell with living quarters, stock fixtures & real estate going as a package.

PHONES:
877-0388 — 452-4174
After 5 P.M. Call
Mildred Fehling 876-2244
or Fred Fossieck. 931-3629

COCHRANE-WOLF AGENCY, INC.

876-1767
877-2345 452-8175
1506 Johnson Road

REALTOR Multiple Listing Service

VERY ATTRACTIVE: 2 or 3 bedroom with full basement and central air conditioning, basement has tiled ceiling and floors and painted walls, FA gas furnace with humidifier, W-w carpeting in living room and hall, lots of closet space. Let us show you this one today.

NOTICE: We have many listings not in todays ad due to limited space. Over 300 properties available thru multi list.

small home, perfect for small family. Carpeting, spacious rooms, bsmt., hot water heat, large garage, low taxes. Convenient to shopping location, 1617 3rd St., only $8895.

2344 PAUL AVE.: 2 bedroom home with large attached garage. G. I. can you afford $95. per month? Then call about this one today.

A BEAUTIFUL RANCH HOME: Stone front, 3 bedrooms, new rich carpeting, hdw. floors, pretty kit., blt in oven, range; refrigerator. Finished bsmt., new cabinets, range. Big swimming pool, patio, att. garage, corner lot. Easily worth $19,000 will take $16,995. Located Cloverleaf section, E. Madison, 2035 Troy. All approved for G. I. loan, nothing down.

WEST GRANITE CREAM PUFF: 2131 Missouri Ave., 5 large rooms, w-w carpet, blt in kitchen, bsmt., and much more. Like new condition and priced right. Lets see today.

FIVE ROOM HOUSE: 3 bedroom, has room for two more bedrooms. Would bring value up to $15,000. Rich carpeting and paneling. Convenient location, 2250 State St. Only $9,950.

	Home Numbers
J. C. Cochrane	876-0160
Sam Wolf	877-1366
Jim Whitt	931-3661
Ron Ely	451-9147

GRANITE CITY REALTY CO.

REALTORS
Herman Schroeder
Broker
876-2524

GRANITE CITY REALTY COMPANY
TO SELL YOUR HOME
Herman Schroeder
Broker

HANDY MAN. FINISH THIS: 3 Bedroom, liv. rm, din rm, & kitchen, 2 rooms & bath in basement. Park location. Only $17,900. DON'T WAIT, FIRST OFFERING.

WE HAVE 2 EXECUTIVE BRICK HOMES IN THE GLENWOOD AREA OFF HWY 157. Very Beautiful new homes, Priced from $41,900. to $48,900. WILL TRADE.

EXECUTIVE BRICK HOME, OAKLAWN TERRACE: 2 Bed rm, liv rm, formal din rm, family rm, Fireplace, basement, 2 car garage, Electric Door, open patio, Etc. Etc.

NEAT 4 ROOM BUNGALOW: 2 bed rm, liv. rm, kitchen, new gas furnace, fenced yard, Only $4,995.

VETERAN WITH BIG FAMILY HERE IT IS: 4 B-R, L-R, D-R, kitchen, basement, No Downpayment, No Closing Costs, $500. Cash to Buyer.

GOING BEAUTY SHOP: $700. Down put's you in business. Just walk in.

BE YOUR OWN BOSS: Going Bakery, Turn Key Operation, over 25 years. Established. Call for Information.

INVESTMENT PROPERTY: 3 Rooms and Bath in Front, 3 Rooms and Bath over 2 car garage in Back. A-1 Shape.

EDGE OF TOWN: 90x265 foot lot. 3 B-R. V.A. Nothing Down, Payment only $159. per mo.

DRIVE IN LIQUOR AND LOUNGE: One of Granite's Oldest, Eddie's Lounge 200' on Nameoki Rd. Price to Sell. Terms.

HOME
HERMAN SCHROEDER
876-4589

ROYCE REALTY

2862 Madison Ave.

REALTOR Multiple Listing Service

876-5050
Open Every Night 'til 8:00

ATTENTION G.I. BUYERS! WE HAVE SEVERAL HOMES WE CAN SELL TO VETERANS WITH NO MONEY DOWN AND NO CLOSING COST. ALL YOU NEED IS GOOD CREDIT.

NEW LISTING: Very attractive 3 B-R frame with LR, DR, Kitchen, air conditioning, and chain link fenced yard. Just $16,950. Home very neat and clean. Loan assumption possible with $4,000. Payments just $137 per month. Call today for appointment to see.

SUBSTANTIAL 2 story older home. Lots of room for your family. 3 B-Rs, LR, DR, Kitchen, 1¾ baths, full basement and air conditioning. Spic and span inside. Just move right in. Very good buy at just $19,500.

BRIGHT AS A SPRING MORNING is this 3 B-R brick with attached garage. Large family room, w-w carpeting, built-in kitchen and large above ground pool. Bargain priced at just $32,900.

172 BRIARMOOR. Oversized 3 B-R brick with country-sized kitchen, see-thru fireplace, 23x12 LR, finished basement, plus many more exciting features.

QUICK OCCUPANCY. Exceptional location, 4040 Vesci. 3 B-R brick ranch with full basement. LR, DR, built-in kitchen, 1½ baths, central air, and much more. Just $27,500. Don't hesitate. Call now!

2 B-R ALUMINUM SIDED FRAME WITH 1-car attached garage for just $12,000. Approved V.A. Payments approximately $125 per month. Call for details!

ROYCE REALTY
876-5050
BROKER
Bernard Royce . . . 797-0984
John Martinez 797-0322

Judd Real Estate and Insurance

877-5542
2776 Madison Ave.

REALTOR Multiple Listing Service

LIVE HERE WITH INCOME: Older 9 room 1½ story modern insulated frame, 5 room, 2 Br & bath down and 4 room, 2 Br & bath up. Enclosed rear entrance protects against the weather, bsmt, separate gas furnaces, 3 stall frame garage. Loan can be assumed. Inspect 2149 Lee with us now!

166 BRIARMOOR: 5 room, 3 Br modern frame, gas heat, big kitchen, vacant. $17,000. Low FHA D-P and terms.

204 BRIARWOOD: Vacant 3 bedroom modern frame, gas furnace, big kitchen. $17,000. Low D-P and FHA terms.

2224 LEYDEN: Almost new & vacant in West Granite. 5 room, 3 Brs modern frame, no garage. Its clean here! $18,000. Low D-P and FHA financing on 235 plan, if needed.

111 WILSON PARK LN.: Big kitchen in this 3 Br modern frame, gas furnace, vacant, $17,000. FHA terms.

4178 BRECKENRIDGE: 7 room, 4 Br frame on a 96x133 lot with double garage. After being repaired S-P is $12,000. with $1,000. down. Vacant. VA terms.

WANT TO BUILD ON BLUFFS? Restricted residential large lots in Glenwood Estates, Glen Carbon, just 10 minutes from SIU & 20 minutes from your work. School bus service to public & parochial schools. Reasonable lot prices here on contract with $1,000. down & $100 monthly at 6 per cent interest. See us for details now!

FRANCIS E. JUDD
Broker
JUDD REAL ESTATE AND INSURANCE
877-5542
2776 Madison Ave.

LEO PELEK REALTY

REALTORS M.L.S.
A HOUSE-SOLD WORD
876-1000

SPRING FEVER? JUST LISTED: G. C. North High. For the buyer who wants EVERYTHING. 3 Bdrm. Brick ranch. Bsmt, Garage & MORE. Must SEE to Appreciate. Hurry!

VALUE PACKED; 3 Bdrm. ranch & only $16,500. Truely a Must to see. Will Sell G.I. or FHA. Total monthly payments UNDER $155.

NEW LISTING: FOUR BEDROOMS & CLOSE TO SCHOOLS. 2 Story frame. 7 Oversized rooms. Bsmt too. Full price $13,900 G. I. NOTHING down—$129 mo.

BUY OF A LIFETIME: FOUR Bdrm Brick. Family Rm with FIREPLACE, Finished Bsmt. Selling at an UNBELIEVABLE price. Close to NAMEOKI School & EXCLUSIVE neighborhood, Won't last.

NEW TO THE MARKET: A 1st Home BUY. Only $7,950. 3 room frame with EXTRA Bdrm in BSMT. Garage & MORE.

DON'T PASS THIS BUY: 3 Bdrm ranch hidden away on Cozy Court. Bsmt has 4th Bdrm. Richly Carpeted. C-A & LOVELY, $23,900.

IDEAL FOR MOBILE HOME: 100x100 Choice CORNER lot on Edge of Town. Only $3,000.

HOW GREAT ARE YOUR AMBITIONS? Be YOUR own BOSS. Fully EQUIPPED & ready to go CAFE. Owner wants QUICK sale due to health.

WE'VE GOT EM! OFTEN SOUGHT—SELDOM FOUND. 3 Bdrm Brick home on Edge of Town. Only 4 left. Owner wants liquidation sale. Priced from $18,500 to $22,900. Hurry won't last.

ONLY $4,950: HONEYMOON DELITE. 2 Bdrm MOBILE Home. Fully Skirted on 40x125 lot. Close to school & shopping.

LEO PELEK — BROKER
THE NAME IN REAL ESTATE
LEO PELEK REALTY
A HOUSE-SOLD WORD
2775 MADISON AVE.
876-1000

DON MARCUS & ASSOCIATES

REALTORS
REALTOR Multiple Listing Service
1906 STATE ST
GRANITE CITY ILL

876-0191
452-3076

"To rent or buy?"

We can analyze the pros and cons with you so you can make a sensible decision. Consult Marcus Agency on real estate matters.

CLEAN COUNTRY LIVING:- Almost 1 Acre — Large 3 B-R Brick Ranch, 3 baths, Built-in Kit., large L-r—D-r comb. with Fireplace, Family room, full basement, 2 car garage. Many more goodies $39,900.

LARGE 2 STORY: Can be for large family or for additional income. 2 furnished apts up, nice 4 room apt. down, basement, garage $12,950.

CHOICE INCOME: 2 Apartment Buildings. 4 Apts. each — 4 Rooms each unit. Over $1100. per month income. Newly Deocrated $115,000.

LLUXURY HOME: Lovely 3 B-r Brick Ranch, Large L-r, Formal D-r, Country size Kit., 1¾ baths, Semi finished basement with fireplace, 2 car garage, C-air, patio, fenced yard. Plus more goodies. $37,900.

PRICE REDUCED: Big, Big 3 B-r Ranch. Built in kit., Formal D-r, Large 32 Ft. L-r with fireplace, Full finished basement, Complete fenced yard, 2 car garage. Call now, see how many more extras. $33,000.

Iyon Pomeroy 876-6491
Don Marcus. 931-2004
Bob Harris. 931-6369

JOHN SOBOL REALTY

2124 Pontoon Road
451-7431
CUSTOMER HOURS:
9 A.M. to 8 P.M.
Except Sunday

REALTOR Multiple Listing Service

JUST LISTED: CREAM PUFF IN MITCHELL. Alum ranch with air, rich carpeting & 132' frontage fenced yard. Better than brand new. GI no $$$ dn or $900. dn. $180. per mo. complete.

JUST LISTED: 2 bdrm, carport & utility room. $15,950. Will GI!

PARK AREA! EXQUISITE SPLIT FOYER ON CORNER LOT. Log burning fireplace, family room, dining room, 1½ baths, large living room & spacious built in kitchen. Large assumable loan with favorable int. rate. Call today!

NO. 3 OAKDALE LAKE, Glen Carbon, 3 bdrm, 2 baths, dining room, 13x30 living room with 4 picture windows. 12x30 family room, 2 fireplaces. On Lake. High 40's.

2545-2579 MADISON AVE.: 80 ft. frontage. COMMERCIAL POSSIBILITIES! 2 HOMES, corner 8 room brick with full bsmt. & garage plus 4 room frame with bsmt. next door.

FOR $23,950 YOU CAN BUY THIS SNUG 3 BDRM WITH HEATED 2 CAR garage, family room & 2nd bath in bsmt. Private corner lot too! Yes, dishwasher, range & oven also! 10 per cent dn or less. See 4204 RODE.

2553 WESTMORELAND: BEAUTIFUL 3 bdrm with 2 baths. Paneled walkout family room. ELEGANT & COZY KITCHEN, attached 2 car garage & MUCH MORE. May trade!

COMMERCIAL POSSIBILITY. 1542 JOHNSON RD. Oversized 2 bdrm with large kitchen, gas heat, full bsmt & oversize garage. Definitely the handiest location in town.

Jim Atkins 931-3708
Jim Honnoll 931-4788
John Sobol 451-7432

JOHN KREKOVICH REALTY

876-2323 876-2324
2707 MADISON

$16,500—VERY NEAT: 2 Br home, large formal dining room, spacious kitchen, full basement, new gas furnace, storm windows & doors, outside trim covered with alumn., fenced yard, garage. Just listed!

$24,500—(ST. MARGARET'S MARY'S PARISH): This 2 Br home located on Fortune Drive is a prime starter. Full basement, cent. air, attached garage. 6¾ per cent loan may be assumed.

EDWARDSVILLE (NEAR COUNTRY CLUB): 2 years new 3 Br brick, 1¾ baths, built-in elect. kitchen, spacious family room, formal dining room, walk in closets, patio, full basement, 2 car garage. Just listed for only $39,950. Good loan assumption too!

70'x208' HOME SITE: City water, underground power lines. Once your home is built — you'll have a view of beautiful Holiday Shore Lake. $3,750.

5 ACRE HOME SITES: 4 left at a price you can't refuse. Owner will finance too!

$1,250 — 2 CAR GARAGE (NEW): You disassemble & move it where you need it. You ain't going to see this "ad" again—so you better hurry!

170' COMMERCIAL FRONTAGE: Prime location & priced for only $450. front foot. Remember we told you so!

17 ACRES — COLLINSVILLE BLUFFS: Just off Hwy 157. $5,000 per acre. Sure we'll finance!

"The Real Estaters"
John Krekovich . . 876-2323
Dwight Wade. . . . 876-2324

★ REALTOR ★
M.L.S. MEMBER

Reinhardt Agency

877-0613
1933 Edison
REALTORS

REALTOR Multiple Listing Service

BOX 11 MERIDIAN RD.: Executive type home. Just about the last word in everything extra. Call for details.

NO. 1 BERMUDA LANE: One of our best offerings. 4 bedrooms, 1½ Baths. Finished family room. Many extras. Call for details.

2536 CENTER ST.: Nice 2 bedroom frame home with basement, gas heat, central air conditioning. $17,900.

2612 ANGELA DR.: Priced to sell 3 bedroom brick. Basement. Attached Garage. $22,500.

2648½ LINCOLN AVE.: Nice 2 bedroom frame. Will try VA loan. $14,950.

2218 OHIO AVE.: Low priced 2 bedroom frame close to schools. $7900.

2304 STATE ST.: 4 room brick home. Gas heat. Central Air Conditioning. Basement. Good location. $13,900.

2408 EDWARDS ST.: 2 bedroom frame. Basement. Gas heat. Central Air Conditioning. $13,500.

2301 LEE AVE.: 3 bedroom home. Finished basement. Gas heat. Corner lot. $16,500.

2231 DEWEY AVE.: Income property. 2 houses on lot. Excellent rental units.

2502 IOWA AVE.: 4 room, 2 bedroom frame. Basement. Large 80 ft. corner lot.

2215 E. 25TH ST.: 4 room frame. Gas heat and central air conditioning. Very clean.

2830 BUXTON AVE.: 5 room, 2 bedroom frame on corner lot. Basement. Gas heat. $12,900.

2307 LINCOLN AVE.: Income property. 2 houses on lot. Good investment.

ROUTE No. 162: 2 parcels of land. Over 13 acres. Call for information.

Reinhardt Agency

REALTOR Multiple Listing Service

MORRISS REALTY COMPANY

Call 876-4400
Our 72nd Year
Real Estate Consultants

REALTOR Multiple Listing Service

3823 PONTOON RD.: Be sure and call for an appt. to see this carefree vinyl sided home and situated on a full acre. Home features include new kitchen cabinets and built-in range and oven, stone fireplace in huge living room, new gas furnace and central air. Possible commercial location???

BRAND NEW: Take a look at this brick ranch style on BIG 80'x150' lot. Full dry basement. Central air. Big eat-in country size kitchen with oak cabinets. Built-in oven & range. 3 bedrooms. 2 full baths. 2 car garage. Hurry! And you can choose the color of the wall to wall carpeting.

1719 COLLINSVILLE AVE.: G.I.'s can purchase this 4 room modern frame with nothing down & total monthly payments under $100. per mo. Home has gas heat, two bedrooms, large utility room, oversize garage. Better Hurry!

LIST YOUR PROPERTY WITH MORRISS REALTY CO. WE HAVE QUALIFIED PURCHASERS WAITING AND WE OFFER COMPETENT PROFESSIONAL SERVICES TO PROTECT YOUR INTERESTS.

23rd & MONROE: 10 unit apartment complex with income of $800 per mo. and owner will sacrifice at $17,950. 6 apartments in front brick bldg and 4 apartments in frame bldg fronting 23rd Street. Call for full particulars.

1203 GRANITE AVE.: Looking for a trailer lot? Take a look at this 50x120' lot with all utilities including sewer. Call 876-4400 for details.

OFFICE PHONES
876-4400 — 451-7880
After 5
SALESMEN PHONES
ART HOFF—876-4461
BILL TURPENOFF—876-5711
Ralph Morriss—Broker
MORRISS REALTY CO.
1907 Edison Ave.

BOB BARTON REALTY

1741 MARYVILLE RD.
931-6200
Open every night til 7:00

NO. 23 ARLINGTON DRIVE: Discover a bright new way of enjoyable living. See this tastefully decorated 3 bedroom, 1½ bath, brick ranch. Attractive family room, heavily schrubbed on a corner lot & convenient location.

THIS IS JUST THE HOME for comfortable living & casual entertaining. Spotless 4 bedroom, 2 bath, brick ranch, large family room, & woodburning fireplace in the den, on one full acre. Beautifully landscaped. Morrison Rd.

PERFECT STARTER: A 2 bedroom frame, 11x17 living room & kitchen, full basement, new furnace & a 1 car detached garage, less than $100. a month. HURRY!

HERE'S AN EXCELLENT income potential! A 2 bedroom antique brick, with a large living room & built-in kitchen on both sides. Pull down stairs to the attic for storage. Swirled & coved ceilings.

RARE FIND: A 1 bedroom frame with living room, kitchen & a full basement. Lot runs to the lake, so you can fish off the dock on your own property.

LETTUCE, ONIONS & GREEN BEANS!!! Raise your own on one-third acre. 3 bedroom frame, living room, new bathroom fixtures, new kitchen cabinets & electric range. $450. down & $141. a month on F.H.A.!!!

2565 EAST 27TH: Newly remodeled 2 bedrooms, living room & dining room carpeted, woodburning fireplace, full basement, 2 car detached garage. $16,950. V.A. OK!!!

TIRED OF RENTING? This 2 bedroom frame has wall to wall carpeting in the living room & hallway, both bedrooms have hardwood floors. Plus a 1 car detached garage.

To Better Serve You
Bob Barton (Broker) . . . 931-5221
Ruby Arnette 877-5187

DEADLINES

MONDAY: Noon Friday for Display Classified
4:30 P.M. Friday for Regular Classified
3:30 P.M. For Master Charge Calls

THURSDAY: 4:30 P.M. Tuesday for Display Classified
10:00 A.M. Wednesday for Regular Classified
9 A.M. For Master Charge Calls

MINIMUM CHARGE $1.25 (BOX NUMBER SERVICE CHARGE $1.00)

RATES: First Insertion 9¢ Word — Second Insertion 8¢ Word — Fourth Insertion 7¢ Word

CANCEL YOUR AD DAY RESULTS ARE OBTAINED ... REFUNDS ARE BASED ON EARNED RATE

Office Open 8 A.M.-4:30 Daily—Closed Saturdays

MASTER CHARGE PHONE NUMBER 877-1343

All real estate advertised in this newspaper is subject to the Federal Fair Housing Act of 1968 which makes it illegal to advertise "any preference, limitation, or discrimination based on race, color, religion, sex, or national origin, or an intention to make any such preference, limitation, or discrimination."

This newspaper will not knowingly accept any advertising for real estate which is in violation of the law. Our readers are informed that all dwellings advertised in this newspaper are available on an equal opportunity basis.

House for Sale 1

FOR SALE — BUY — ROZYCKI REALTY — 2216 MADISON — GRANITE CITY, ILL. — TRADE — SELL

"The House of Real Estate"
Walter Rozycki Broker
877-6108 877-6109
MEMBER OF PREFERRED HOMEOWNERS SERVICE

1—NEW LISTING — Formerly Goskie's Confectionery. House in rear of store, two bedrooms, living room and dining room, kitchen, 1½ baths, garage. Own your own home and business. Call for your appt. today!

2—EDGE OF TOWN — Price reduced. Lovely three bedroom brick, living room, dining room, fully carpeted, built-in kitchen, 1¾ baths, full basement. $36,500.

3—RESIDENTIAL LOT — 2345 Paul Ave. 50x120', city water available. Owner will consider trade.

4—NEW LISTING — 1111 Hollywood Heights Rd. Gorgeous 3 bedroom, aluminum frame, large carpeted living room, dining room, blt-in kitchen, two full baths, one car garage, central air, loaded w/extras. Only $28,900. 5 or 10% down can finance this home for you!

5—ARLINGTON HEIGHTS — Three bedroom brick, living room, family room, built-in kitchen, 1¾ baths, double car garage. $36,900.

6—BRIARCLIFF AREA — Three bedroom frame, living room, kitchen, bath, extra nice. $16,700. G.I. no money down! Make your appt. today!

7—MARYVILLE, ILL. LOCATION — Three bedroom split foyer, living room, dining room, built-in kitchen, 2½ baths, double car garage, extra nice. $37,500.

CALL ROZYCKI REALTY TODAY
"A Name You Can Trust"
MEMBER OF
PREFERRED HOME OWNERS SERVICE

8—INVESTOR'S DELIGHT — Madison location. Two story frame, three rooms up and three down. Home in rear, also. Extra clean and nice. $15,000.

9—DOUBLE WIDE LOTS AVAILABLE IN PONTOON BEACH — 60x100' lots, utilities included. $600 down, $75 per month.

10—DELMAR AVE. — Cute two bedroom home. Paneled and carpeted living room, kitchen, full basement, 1½ baths, small home in rear that provides income. $15,950.

TIRED OF TRYING TO GET YOUR HOME SOLD?
CALL ROZYCKI REALTY TODAY FOR THE BEST OF SERVICE
IN ALL OF YOUR REAL ESTATE NEEDS!!
LIST WITH ROZYCKI REALTY
GARY NOVICH — DALE BECK — BILL HOFFMAN
DON HECHT — JANET BRACOMANTES

IF YOUR HOME QUALIFIES WE CAN SAVE YOU UP TO 28% ON YOUR HOMEOWNERS INSURANCE — Call Irma for Information.
MORRISS REALTY CO.
1907 Edison Ave. — Phone 876-4400

2 BEDROOM Condominium in Collinsville, 1½ baths, patio, bsmt., garage, central air, located near Jct. 70-55 and 157, $22,500. Call after 6 p.m. 345-4408 or 344-9248. 1 3 27

COLLINSVILLE— 105 Greenfield, 2 bedrooms, garage, remodeled kitchen and bath. $19,400. Call 344-6796. 1 3 27

WHEN YOU NEED A REALTOR—CALL
REINHARDT
877-0613
Open Saturdays
For Your Convenience

REALTY 1
WALT
SCHLEMER
REALTY & INSURANCE, INC.
Phone 618-656-1459
405 E. Vandalia
Edwardsville
Buy of the Week

No. 2157—ROOMY 4 BEDROOM HOUSE with 1½ baths and garage on 5 tillable acres. 9 stall horse shed, chicken house, 2 water systems, fruit and nut trees. Good Location.

REALTOR — RELO — MLS

IN COLLINSVILLE, 3 bedroom brick, family room w-fireplace. Near all schools. $25,000. Call 345-1822. 1 4 3

HANDY MAN— 8 room house, liveable, has new white siding except front & back in Madison. Cheap. Call after 5 p.m. 877-0539. 1 4 3

2 BEDROOMS, convenient bus, school, shopping. Sale or trade. Assume loan. Write Press-Record, Box 35. 1 3 31

6 ROOM BRICK house on large lot. 5 closets, 3 baths. Phone 876-6451. 1 3 27

ALL BRICK duplex on one acre. Excellent condition. Full basement. Mid 40's. All brick 2 bedroom with smaller home for income, Collinsville. Mid 20's. 3 bedroom home with lake frontage. Lovely wooded area. Approximately 2 acres. Call for details. Castle Real Estate, 618-667-9922. 1 3 31

BY OWNER 3 bedroom brick, central air, full basement, Quiet Valley Subdivision. Call 931-3318. 1 4 7

IN MT. OLIVE: 5 rooms, gas heat. New 2 car garage. Near schools and churches. Walking distance to Owens Paper Plant. 304 S. Lake, Mt. Olive. Phone 999-4471 after 5. 1 4 7

FOR SALE by builder. 3 bedroom brick family room, fireplace, fully carpeted, central air, full bsmt. Hillcrest Lake Estate, Glen Carbon. Call 618-288-5580. 1 4 10

TRY A PRESS-RECORD CLASSIFIED AD

HOLZINGER REAL ESTATE AGENCY INC.
(618) 654-9888
118 WALNUT
HIGHLAND, ILL. 62249

No. 1520: Formal diningroom w-glass doors to sunporch. Large carpeted livingroom w-bay windows, 3 bedrooms. familyroom with fireplace.

No. 1522: Complete this home! 4 bedrooms, large livingroom, 2 baths, Nice size kitchen w-dining area. You can decorate it to your own taste.

No. 1534: 3 acres off Rt. 143. In Triad School District! Good homesite.

No. 1576: Concrete block business building! Office spaces, 3½ baths, large storage, work area & loading dock. Parking space also available.

NO. 1539: 40 acres, partially wooded w-nice lake. app. ½ tillable & priced ONLY $20,300!!

No. 1606: Tired of City living? Call about this 6 room home. Downstairs remodeled. Large country style kitchen. Garage. On app. 1 acre. Along good highway. And priced ONLY $20,000.

No. 1538: Farm home on 100 acres. 2 barns, machine shed, chicken house & corn crib. Home has 3 bedrooms, living room, & bath. 2 car garage.

No. 1537: Close to both school, park & swimming pool. You must see the inside to really appreciate its full beauty. 4 carpeted bedrooms, 2 baths, large family room w-fireplace. 2 car garage.

CLOSED
EASTER SUNDAY

DON McKEE REALTY
OFFICE PHONE 618-654-2179

1069: WHERE'S YOUR RENT MONEY FROM 74? Change the rent to equity in this ultra-neat 3 B-R remodeled older home. Close to store, post office, school and in your budget. Small town. $17,500.

4019: SPEND YOUR LEISURE HOURS on the sun deck or in large family room of this beautiful 3 B-R split level home. Living room with fireplace, formal dining room, kitchen with beautiful oak cabinets. Carpeted. 2 car garage. Gas heat, central air, city water. Situated on 1 acre east of Highland.

4001: LOVELY TO LOOK AT and a pleasure to own. 3 roomy bedrooms inside this split foyer home situated on 1 acre. 1½ baths. Gas heat. South of Highland. Only $29,900.

4023: GREAT COUNTRY LIVING can be yours on this 5 acres. Includes 1972 12'x60' mobile home with 2 B-R's, 10'x10' utility building. Propane gas. Bond County. East of Highland. $18,500.

4011: INTERESTED IN FARMING? Here's 257 acres of good producing land. 158 acres tillable-99 acres partly wooded. 9 room older home, 2 car garage, 2 wells. Macoupin County.

4003: SECLUDED-WOODED! 40 acres wooded land OR will divide into 10 acre tracts. Bond County.

4009: G-R-E-A-T 43 acres (27 tillable-rest wooded) in Omphgent Twp. Madison County. $425. per acre.

4005: WANT TO GET OUT IN THE COUNTRY? This is for you. 15 acres with 3 bedroom mobile home. City water. East of Pocahontas. $16, 500. or will accept offer.

REALTOR
BROKERS: Don McKee 654-2170; Marge Koelz 654-3831
SALESMEN: Ken Koelz 654-3831; Virgil Shaw 654-2644

House for Sale 1

451-7788 877-1900
ABRAMS Real Estate
3010 NAMEOKI RD.
RALPH C. ABRAMS, Broker

NEW LISTING ON ST. CLAIR—A COUNTRY ESTATE IN THE CITY — Situated on an acre of Park-like ground. Large 2 story home with 3 or 4 bdrms., full bsmt. garage, lots of huge trees. A fabulous home. See this one today. L-4.

ANOTHER NEW LISTING — 2 bdrm. mobile home and 2 lots 60x125 each. Back yard completely fenced. Ask for B2-13.

MADISON AVE. — Magnificent 9 rm, 2 story brick home with hardwood floors, wood burning fireplace, 2 full baths and a full bsmt. L-3.

HANDYMAN SPECIAL — At a reduced price. 8 rm Duplex with 4 rms and bath on each side with a potential of $180. Monthly income. Ask for L-6.

LOOKING FOR A GOOD INVESTMENT—Then check this out. 3 family apt. bldg. and a 4 rm. house situated on over an acre of land. At Old Alton Rd. and I-270. Ideal for a trucking company or for Rental Income. See L-7.

MADISON — Large 2 story home with 3 huge bdrms, full bsmt, and a 2 car garage with a 3 rm apt over it for extra income. Come See L-14.

ANOTHER GOOD BUY IN MADISON — 2 story home with 4 bdrms, full bsmt. Lots of fruit trees, shrubs and flowers on the large 100x125 ft. lot. Also a large storage shed. Ask about L-15.

☆ WE BUY HOUSES ☆

DUPLEX ON EAST 24th STREET — Brick 2 story with 3 rms and bath up and 3 rms and bath down and a full bsmt. Income of $230 monthly.

YOU MUST SEE THIS NEAT 5 rm, 2 bedrm home with w-w carpeting thru-out. New furnace and completely redecorated and remodeled. B2-10.

NICE — 5 rm, 2 bdrm home with a full bsmt and a workshop, fenced yard and a 2 car garage. SEE TO BELIEVE B2-3.

IDEAL FOR RETIRED COUPLE OR A GOOD STARTER — 4 rms. 1 bdrm good dry bsmt and cent air and w-w carpeting. Immaculate is the word for B2-6.

MISSOURI AVE. — One of the most well kept homes you could find. 2 bdrms huge living rm., huge kitchen, carpeting, heated panelled sunporch and a full dry bsmt. B2-7.

MITCHELL AREA — Nice, Comfortable 4 rm, 2 bdrm home with carpeting, covered patio, carport, fenced yard and a partial bsmt. B2-9.

ANOTHER GREAT BUY — 4 rm, 2 bedrm frame home with full bsmt., carpeting, and some furniture stays with this one too. Call about B2-12.

LIVE HERE RENT FREE — Large 2 story home with 4 rms and bath downstairs and a full dry bsmt, and a 3 rm apt upstairs and a 3 rm cottage in the rear. See this one now L-2.

IN VENICE — On Jefferson Ave. 5 rm, 3 bdrm home and priced at only $4,000. Ask for R-2.

ABRAMS
2 OFFICES — 10 SALESMEN
WANT ACTION — CALL ABRAMS
CHRIS SHIELDS — MANAGER

Real Est. for Sale 2

100 FT. LEVEL corner lot, paved streets & sewers in Highland, Il. Call 344-0780 after 3 p.m. 2 4 7

5 ACRES zoned commercial, frontage on Hiway 111 and 162 in Pontoon Beach. Call 931-2320 or 931-0078. 2 3 27

10 ACRES farm ground. 4 miles North Mt. Olive, Ill. Call for appointment 217-839-3600. 2 3 27

2 STORY BRICK grocery store in Madison. 10 apartments renting for $600 plus owners 6 room apartment. Pete's Market, 201 Madison. Phone 876-7453. 2 3 27

LOTS ON Maryville Rd. 2 blocks from G.C. High North. 1 — 75'x130' residential or office. 1 — 80'x130' residential or office. 1 — 158'x130' corner residential. Phone 931-0843 or 1-217-532-5007. 2 3 27

CORNER LOT: Lake Hillcrest, Glen Carbon. Paved street, all utilities. Call 877-3880. 2 3 27

Business for Sale 3

TAVERN for sale— A three story brick building with bar, pool room and fourteen rooms for rentals. Bargain at $35,000. Summers Realty— 656-5890 — 656-3397. 3 4 17

ONE OF the best paying nite clubs in the area with two bars, and living quarters upstairs. Located in Collinsville. Will finance. Summers Realty— 656-3397 — 656-5890. 3 4 17

LADIES FASHION shop complete inventory and fixtures. Can lease building or relocate. Phone 931-2320 or 931-0078. 3 3 27

Trailers for Sale 5

FOR RENT— Large modern lots. Electric or gas heat available. City water and sewer. Bus. Call 874-2360. 5 3 27

BARGAIN.1974 Ford Supercab, all power, extras, fifth wheel, trailer, Cougar shell $195. Call 451-9730, 877-0569. 5 3 27

1972 EAGLE 12x65 — Good condition, fully skirted, family room, large bath, beamed l.r., 2 b.r.'s, Spanish decor. $1200 and refinance balance of loan $530 with no down payment. Pad rental. Call 931-0079. 5 4 7

'71 WINNEBAGO, 8,000 miles. Call 931-1293. 5 3 31

Mobile H. for Sale 5A

MOBILE HOME for sale, $8200, located at 2714 Harding, 40x140 lot. Call 876-8707. 5A 3 27

Mobile H. for Sale 5A

TRAVEL TRAILER— 1972 Roadmaster, 17', self-contained, range with oven, spare tire, double gas bottle, fiberglass awning, battery & converter. $1595.00. Fred's Mobile Home, Rt. 3 & Rand, Hartford, Ill. 5A 4 17

CLEAN, used 10x50, 2 bedroom mobile home, central air, $2500.00. Fred's Mobile Homes, Rt. 3 & Rand Ave., Hartford, Ill. 5A 4 17

BRAND NEW 12x65, front kitchen with lots of windows, carpeted throughout, $8400.00 mobile home, will sell for $7200.00. Fred's Mobile Homes, Rt. 3 & Rand, Harttford, Ill. 5A 4 17

TWO SEVENTY
MOBILE-MODULAR HOME SALES
(931-4440)
12 Wides - 14 Wides - 24 and 26 Wide
Doubles and Modulars
(In Business 10 Years)
270 West Chain of Rocks Rd.
(Interstate 270) Granite City, Ill. 62040
(Some Pre-Owned Models)

1974 MOBILE HOME, take over pmts. 12x65 with 7x10 expando. Granite City near Collinsville. Call 931-5084. 5A 4 17

1970 NASHAU Criterion, 12x50, 2 bedroom with central air, washer, dryer, stove, refrigerator, double insulation, underskirting. Excellent condition. $4800. Phone 656-3540. 5A 3 27

10X50 WITH 125x50 lot. Good rental property, $5100. Call 876-0305 from 5 p.m.-8 p.m. 5A 4 7

1970 NASHUA. 2 bedrooms, air, furnished. $3300. Call 452-7363. 5A 4 7

1973 NEW MOON mobile home 12x60. Take over pmts. only $107 monthly. Call 931-2695. 5A 3 31

REPOSSESSED: only 3 left—no reasonable offer refused, low down payments, low interest rates, immediate occupancy. Call today, Imperial Mobile Homes, 4114 Pontoon Rd., Granite City, Illinois 931-5100 and Imperial Mobile Homes, Hwy. 270 & 3, Granite City, Illinois 931-3445. 5A 3 27

BIG SAVINGS on left-over 74's. Just a few left. Imperial Mobile Homes, 4114 Pontoon Rd., or 270 & Hwy. 3, Granite City, Illinois 931-3445 and 931-5100. 5A 3 27

BEAUTIFUL 14x70 Festival, Garden tub, shower, bay window, fully furnished and decorated! 931-5100, or 931-3445. Imperial Mobile Homes, Granite City, Ill. 5A 3 27

OFFICES, Add-A-Rooms, custom built mobile units, 931-5100. 5A 3 27

Mobile H. for Sale 5A

USED HOMES— Several to choose from. Reasonably priced. Imperial Mobile Homes 931-5100. 5A 3 27

REALLY NICE used 12x60, 2 bedroom 931-5100. 5A 3 27

SPLIT-LEVEL - Town & Country, upstairs bedroom $9000.00, 931-3445. 5A 3 27

ASSUME PAYMENTS on nice 2 bedroom, small assumption fee 931-5100. 5A 3 27

BEAUTIFUL 14x70, 2 bedroom, formal dining room. Wet bar, extra nice. 931-3445 Imperial Mobile Homes. 5A 3 27

LARGE 24x60, 3 bedroom fully carpeted, electric, only $14,300. Imperial Mobile Homes 931-3445. 5A 3 27

NEW 3 bedroom, 1½ bath, only $7495.00. Imperial Mobile Homes, 931-5100. 5A 3 27

6 BIG DOUBLE-WIDES on display, see them at Imperial Mobile Homes 931-5100. 5A 3 27

IMPERIAL MOBILE Homes will be closed Easter Sunday. 5A 3 27

MOBILE HOME: 1972 Criterion 12'x61' 2 bedroom, central air, skirting, carpeted throughout. Phone 618-288-5528. 5A 4 3

MOBILE HOME, corner lot 50x125. 736 26th Place, Granite. $2600 firm. Write Roger Brewer, 801 Eppington, Trotwood, Ohio 45426. 5A 4 21

Houses for Rent 6

FOR RENT with option to buy! 3 bedroom, 1½ baths, air-conditioned home in Arlington Heights. Brick-cedar home features total electric kitchen, wall to wall carpeting, attached two car garage. Monthly payments $295.00. Phone Dale Construction Co. 931-0111. 6 2 27tf

3 ROOMS AND bath. Call 452-6154. 6 3 27

COUNTRY LIKE - House with stove, spacious rooms, fenced yard. Kids-Pet O.K. (Fee) Call: 1-398-2053. Rent-A-Home. 6 3 27

LANDLORDS: Give us a call before you do anything about Renting your property. We can refer qualified tenants to you and there is no charge. You are under no obligation. We eliminate all unwanted phone calls. Call: 1-398-2053. Rent-A-Home, Inc. 6 3 27

NEAT 2 bedroom. Air conditioning, large yard, plenty of garden space, $125 monthly. Call 931-0959. 6 3 27

REAL NICE mod home, loaded with extras. Call: 1-398-2053. Rent-A-Home. 6 3 27

MODERN HOME. Carport, laundry room, combination kitchen & dinette. Large living room, 2 bedrooms. Full bath with shower. Couple only. Call between 6-9 p.m. 876-6053. 6 3 27

HOUSE FOR rent - basement, air, carpeting, fenced yard. $100.00 rent. (Fee) Call: 1-398-2053. Rent-A-Home. 6 3 27

2 BEDROOM BRICK duplex, range, refrigerator, carpet, central air in Pontoon Beach. $130 monthly. Call 931-2320 or 931-0078. 6 3 31

Apts. for Rent 7

MONTCLAIR APTS.: 1810 August Street. Has a 3 room unfurnished, all electric kitchen, range, refrigerator and disposal, carpeted, drapes, with air, $115 month. You pay all utilities, lease only. Call 451-4759. Nite 931-4309. 7 2 24tf

TWELVE WIDE Mobile Home: Adults only. Close in. Bus. Call 874-2360. 7 3 27

SMALL OFFICE or shop space. Approx. 400 sq. ft., reasonable rates. A-1 downtown location, 1908 Delmar. Call 876-1768. Cochrane-Wolf Agency, Inc. 7 3 13tf

Apts. for Rent 7

APARTMENTS
Furnished - Unfurnished
Some New — Some Older
McManaway Agency
502 Madison Ave., Madison
Phone 452-3363

2 AND 3 room furnished apts. Everything paid, low rent, various locations. Call 876-1562. 7 3 31

2 BEDROOMS, built-in kitchen, carpeted, central air. 1722 Kennedy. $140 per mo. plus utilities. Security deposit and references required. Call Kaegel Realty, 452-1125. 7 3 13tf

FURNISHED EFFICIENCY apt. 2224 Alexander. $100 month. Cochrane-Wolf Agency, Inc. Call 876-1768. 7 3 13tf

CLEAN 2 and 3 room furnished apartments. All utilities paid. Reasonable rates. No pets. 3000 East 23rd. 7 1 176

UNFURNISHED, 3 large rooms. 2143A Edison, $85. Call 876-0016. 7 3 20tf

2 & 3 ROOM furnished apt. Utilities paid. 1939 Grand Ave. 7 3 31

4 ROOM FURNISHED apt., no pets, $50 deposit. Prefer married couple with small baby. Call 876-3445. 7 4 3

ADULTS ONLY: 1 bedroom furnished apt., electric kitchen, private entrance, private parking, gas heat and air conditioned. ½ block from park. Inquire 2916 Oregon Ave. 7 3 27

2 ROOM APT. upstairs. Call 452-7397 after six o'clock. 7 3 27

IN GRANITE. Unfurnished one bedroom apartment. Paneled, carpeted, etc. $80. Call 618-344-2593 after 5. 7 4 3

2 AND 3 room furnished apartments. Everything paid. Low rent. Various locations. Call 876-1562. 7 4 30

2 ROOM APT. Nice, clean. Want man 30 to 50 yrs. or man & wife 20 to 50. No pets or children. Working couple. 1726 Edison. 7 3 27

4 ROOM unfurnished apt. 1720 Chestnut. Will accept one child. Call 876-9159. 7 3 27

DOWNTOWN GRANITE CITY newly decorated efficiency bachelor apartment. Bedroom, living room, kitchenette combination, private bath, air conditioned, private entrance, plenty clothes closet space, all utilities paid. Steam heat. Private parking. $95 per month. Phone 1-314-383-5245. 7 3 27

VERY NICE 3 room unfurnished apt. References required. Call 931-3432. 7 4 5

3 LARGE ROOMS, downstairs, completely furnished. 2116 Delmar. Call 797-6791. 7 3 27

2 FURNISHED ROOMS, 2410 W. 20th St. Phone 876-5242. $12.50 per week. 1 man. 7 3 27

2 ROOMS & bath. Furnished. Call 877-0965. 7 3 27

2 ROOM FURNISHED apt., $20 per week, utilities paid. Adults only. 506 State, Madison. Call 877-1522. 7 3 31

FURNISHED: 2059 Cleveland. 2 and 3 large, clean, quiet rooms. First floor. No pets. Adults. Reference. Call 876-8755 or 876-1721. 7 3 31

FURNISHED APT., 2 rooms, all utilities furnished, $85 per mo. Call 931-6533. 7 3 31

FURNISHED 4 room apt. $22 per week. No pets. Inquire 920 McCambridge, Madison. Call 452-3378. 7 3 27

3 ROOMS UPSTAIRS unfurnished. Clean. Utilities paid. No pets. Accept one child. Call 876-8527 — 931-2393. 7 3 31

Now Leasing . . . Modern New Apartments
PONTOON PLAZA APARTMENTS
Country Club Living With Private Swimming Pool
☆ 2 Bedroom ☆ Living Room with Dining Area ☆ Complete GE Kitchen ☆ Gas Heat and Central Air-Conditioning ☆ Full Basement ☆ Wall to Wall Carpeting. ☆ Ceramic Tile Bath ☆ For information and application for lease . . . call 931-1530 or 452-8118 . . . today.
APARTMENT MANAGER IN APT. No. 7

A Great Place to Live...
BECAUSE WE MADE IT THAT WAY!
MOST MODERN
1 & 2 BEDROOM APARTMENTS and
2 BEDROOM, 1½ BATH, TOWNHOUSE
WITH SWIMMING POOL and ALL THE LATEST CONVENIENCES
VILLAGE APARTMENTS
UNDER NEW MANAGEMENT
Entrance 2600 Pontoon Rd. Phone 931-3356
Manager 3905 Village Lane—Apt. D

Gaslight Walk Apts.
UNDER NEW MANAGEMENT
2 BEDROOM TOWN HOUSES
• Carpeting • Drapes • Electric Kitchen
• Modern • Decorated
24-HOUR SERVICE
Resident Manager on Premises at
4037 KATHY DRIVE — APARTMENT 1
Phone: 931-6332

Apts. for Rent 7

3 FURNISHED ROOMS, rear. Nice for elder couple, no children, no dogs, nice place to park your car Don't call on Wednesday or Friday. 2661 Madison Ave., Granite City. 7 3 27

3 ROOMS FURNISHED. Private bath. Adults. 2257 Cleveland. 7 3 27

3 FURNISHED ROOMS. Inquire at 2411 Illinois. 7 3 27

GARAGE APART. 2 rms. & bath. Mature responsible adults only. Call 877-8769. 7 3 27

BACHELOR APT., utilities furnished, private entrance. 1520 6th St., Madison. 7 3 31

3 ROOMS, stove and refrigerator, newly decorated, $75 per mo. First and last month in advance. Inquire at 2658 Grand Ave. 877-1106. 7 3 31

4 ROOMS UNFURNISHED. 2141A Delmar. Inquire after 5 p.m. 2155 Benton. 7 3 31

Rooms for Rent 8

SLEEPING ROOMS. No alcoholics or narcotics. Lady or gentleman. Elderly welcome. 2137 Grand. Cooking privileges. 8 3 27

CLEAN SLEEPING ROOMS for men. 1513 Second Street, Madison. Call 876-6218. 8 7 12tf

Business for Rent 9

OFFICE SPACE
Beautiful new facilities in the heart of Metro East . . . Parking, access and neighborhood excellent. Individual offices and complete secretarial services, or bulk space available. Contact
THE COTTONWOOD COMPANIES
EDWARDSVILLE
656-8880

OFFICE FOR RENT— 2 to 8 rooms at $30 per room. Excellent downtown location. Call 876-0252. 9 12 16tf

OFFICE SPACE available for one man insurance or real estate. Prime location. 2945 Madison Ave. 877-4445. 9 4 7

OFFICE OR shop, 4 rooms. Carpet, central air, off-street parking in Pontoon Beach. Call 931-2320 or 931-0078. 9 3 27

STORE for rent. 10200 sq. feet, good location, plenty of parking. Call 452-8118. 9 2 13tf

Trailers for Rent 11

2 BEDROOM furnished, couple or with one child preferred. No pets please. Pat's Mobile Home Park, 4150 Division, Pontoon Beach, 931-0758. 11 4 14

10 WIDE CARPETED, air conditioned, one bedroom. Water, sewer, garbage pickup and space paid. No drinkers. Reference required. Rent in advance. $97.50 per month. Apply Office, 2301 Nameoki Road. Phone 877-3567 or 1-288-7745. 11 3 27

2 BEDROOM mobile home. Carpeted, air, no pets. Deposit. Call 931-0404. 11 3 27

2 BEDROOM. Private lot, $125 per month. No pets. Call 452-1390. 11 3 31

Houses Wanted 12

WANTED to buy: 2 bedroom home with basement in good location. Write Box 19, C-O Press-Record. 12 2 3tf

PRIVATE INVESTORS will pay cash for good clean homes well located. Privacy respected. Write Box 25, C-O Press-Record. 12 2 17tf

WANTED TO BUY: 3 or 4 bedroom, in good location. Write Box 19A, C-O Press-Record. 12 2 17tf

Cars for Sale 15

JUNK CARS picked up, any condt. You call — We haul. J & L Recycling Center. 931-3051. 15 8 29

1966 V.W. New engine & tires. $650.00. Call 797-0114 or 337-5870. 15 3 27

1970 LE MANS. One owner. V-8 auto., vinyl top, a-c, excellent condition. Call 877-4972. 15 3 27

TIRE SALE

SUPERIOR POLY FOUR
4 PLY POLYESTER
WHITEWALL
BIAS CONSTRUCTION

TOTAL PACKAGE PRICE FOR 4 TIRES

ADVERTISED PRICE INCLUDES
- Mounting Service
- Wheel Balancing
- New Valve Stems
- All Federal Tax
- All Sales Tax

4 Tires Total 99.50 A78x13	4 Tires Total 108.50 E78x14	4 Tires Total 115.50 F78x14
4 Tires Total 120.50 G78x14 G78x15	4 Tires Total 125.50 H78x14 H78x15	4 Tires Total 135.60 L78x15 XXX

HERCULES TIRES

CHECK OUR PRICES ON
ALIGNMENT
WHEEL BALANCING
BRAKE SERVICE

SNELSON AUTO BODY
1822 Grand
452-7165

Auto House International

2625 E. Broadway
465-0021 Alton, Illinois 355-5420

— WE GOOFED!!! —

We are snowed under with snow plows — While they last — Auto House International will give, at no cost whatsoever, a complete Meyer snow plow with the purchase of a new International Scout at factory suggested price.

SEE OUR
NEW ECONOMCAL 4 CYLINDER
SCOUT TODAY!!!

FREE — FREE — FREE — FREE — FREE — FREE — FREE

FREE — MEYER'S SNOW PLOW — FREE

For Quick and Efficient Service On Your Car or Truck

STOP IN AND SEE . . . . LOU KINKEADE
SERVICE MANAGER

WE SERVICE ALL MAKES"

B. E. HOHLT, INC.
1837 MADISON AVE. GRANITE CITY, ILL.

—CLEAN USED CARS—

STEP INTO

A Clean Car

1972 Chrysler 2-door hardtop, loaded, custom interior, $2495.
1969 Cheverolet 2 dr. H.T. air, $795
1969 Chevrolet 4 door hardtop, one owner, drives like new, $1295
1971 Pinto, new tires, one owner.
1971 Plymouth 4-dr., power, air, new tires, $1595
1969 Chevrolet 2-dr. H.T., power, air
1969 GTO, low miles, you'll like it
1967 Mercury Wagon 10 passenger, $295.
1967 Chevrolet, 4 door, low miles
1967 Rambler Rebel, 4 door, $295
1965 Ford Wagon, 10 passenger
1970 Javelin, 8000 miles on engine, vinyl top, $995
1968 Gran Prix, power, air
1968 Chevrolet Wagon, red, power air

OTHER MODELS TO CHOOSE FROM

MITCHELL AUTO MART
501 E. Chain of Rocks Rd.
Phone 797-0789
CLEAN USED CARS

MITCHELL AUTO MART—501 E. CHAIN OF ROCKS RD.

1968 VOLKSWAGEN camper mobile. Excellent condition. Clean. Private owner, $1,425. Call 618-344-7206 after 6:30. 15 3 27

1966 MUSTANG, reasonable. Call 876-8853. 15 3 27

1967 OLDS DELMONT 88. AM-FM in dash, streao, new tires. $400. 2305 Ohio. Call 876-3698. 15 3 27

1974 DUSTER 360 — 4-speed. Air, power steering & brakes. AM-FM — 8-track — $3,000. Call 618-656-9186 after 5. 15 4 3

1972 CAMARO V-8 standard transmission. Call 931-2476 after 8 p.m. 15 3 27

1967 FORD Country Squire Wagon, 10-passenger. P.s., p.b., factory air. Runs fine, dented. $550. Call 877-7104 after 5. 15 3 31

'69 DODGE VAN — Fully customized. Sell or trade for whatever. After 4:30 call 931-5720. 15 3 27

'57 DODGE ½-ton pickup. 283, 3-speed, buckets & headers. $175. Also, four 14" Keystone Ford mags. Call 931-5768. 15 3 27

'66 CHEVY IMPALA 2-door hardtop, air & power, small V-8, $575. Call 931-1814. 15 3 27

OLDS OMEGA '73. A-1 car, private, 4-door. Must sell 877-5691 or 451-7431. 15 3 31

'70 MAVERICK, air, auto., 6-cyl. 51,000 miles, $1,000. Call 877-5687. 15 4 3

'69 PONTIAC Grand Prix, white body, blk. vinyl top, red interior, console, power & air, low mileage. This car is far better than average. Call 931-2926. 15 3 27

1969 ELECTRA— Trade for Ford pickup. Phone 876-8550. 15 3 27

WE BUY CARS FOR CASH

GRANITE CITY DODGE
1911 Madison Ave. — Phone 876-3564
See JACK

"PREMIUM" DATSUN TRADE-INS

THIS WEEK'S SPECIAL

1969 LEMANS COUPE. Burgandy, vinyl roof, V-8 engine, automatic transmission, full power, factory air conditioning. $895

1972 MUSTANG Mach I, green, 351 V-8 engine, automatic transmission, full power, factory air conditioning, very clean. $2695	**1974 CAMARO** Coupe, sliver frost, 6 cylinder engine, automatic transmission, power steering, 7xxx one owner miles. Cannot be told from new. $3595	**1970 PONTIAC** Lemans 4 door, green, V-8 engine, automatic transmission, power steering, factory air conditioning, high miles but looks and drives good. $895
1971 PLYMOUTH Scamp 2 door hardtop, 318 V-8, automatic transmission, factory air conditioning, bucket seats, one owner. $1895	**1973 DODGE** Coronet Custom 4 door, Green, V-8, automatic transmission, full power, factory air conditioning, extra clean. $2695	**1971 CHEVY PICK-UP** ½ Ton, Green, V-8, 3 speed transmission, custom cab, step bumper. $1995
1971 MONTE CARLO Blue, vinyl roof, V-8 engine, automatic transmission, full power, factory air conditioning, extra clean. $2395	**1973 VOLKSWAGEN** Standard Bug. Red, 4 speed transmission, radio, perfect condition. $2095	**1972 DUSTER** Blue, 340 V-8, automatic transmission, full power, factory air conditioning, one owner, good condition. $2295
1973 DATSUN Pick-up, yellow, 4 speed trnasmission, air conditioning, radio, chrome mirrors, step bumper, tonneau cover, one owner. $2695	**1972 BUICK** Sport Wagon, Green, V-8, automatic transmission, full power, factory air conditioning, luggage rack, low mileage. $2595	**1972 PINTO** Runabout, brown, 2000cc engine, 4 speed transmission, sun roof, sharp. $1795

TRI-CITY DATSUN
49 E. Edwardsville Rd., Wood River, Ill.
254-3811

1975 PACER NOW ON DISPLAY!

Immediate Delivery On Some Models

Prices Start At $3299.00

Don't overlook Chuck Diering's Tremendous Savings on New and Pre-Owned

1974 AMC Cars!

NEW 1974 GREMLIN. Stock No. 840. 304, automatic, radio, deluxe interior, power steering, tape stripe. . . . . NOW $2995

NEW 1974 HORNET HATCHBACK. Stock No. 964. Torqueflite, radio, air, power steering. . . . . NOW $3495

NEW 1974 HORNET2 DOOR. Stock No. 950. Automatic, radio, air, power steering. . . . . . NOW $3395

NEW 1974 MATADOR COUPE. Stock No. 912. 6 cylinder, torqueflite, power steering, radio, tinted glass, whitewalls, handling pkg., air conditioning. NOW $3680.40

PRE-OWNED AMC CARS

1974 GREMLIN. Was $3670. IS $2895
1974 MATADOR 4-DR. Was $4790. IS $2997
1974 MATADOR COUPE $3295
1974 JAVELIN. Was $4860. IS $3695
1974 AMBASSADOR. Was $4832. IS $3895
(Above cars equipped with automatic, power steering, air conditioning, whitewalls, wheel covers, vinyl roof)

Clean Pre-Owned Cars

1973 HORNET. 4 door, 6 cylinder, automatic, power steering, air, tinted glass, radio. Beautiful red with black vinyl roof. 4 new tires. Only 23,000 miles.

1973 MAVERICK. 4 door sedan, 6 cylinder, automatic, power steering, air, vinyl roof. Low mileage.

1962 FORD. ½ ton pickup.

1970 HORNET. 4 door, automatic, 6 cylinder.

1955 FORD. 2 door.

1972 CHEVELLE. Malibu, 2 door hardtop, power steering and brakes, air, vinyl roof. Only 32,000 miles. Like new.

1973 HORNET. Sportabout X, 6 cylinder, automatic, air conditioning, power steering, tinted glass, radio, whitewall tires, chrome wheels, rack, Extra nice.

1971 HORNET. Sportabout.

1968 MUSTANG. Stick, 6 cylinder.

1972 MAVERICK. Automatic, 6 cylinder, vinyl roof.

ALTON AMERICAN
1400 E. Broadway, Alton, Ill.
Ph. 465-5531

HAROLD COY

(Formerly of Brewer Motor Co.)
NOW AT . . .
MOLITOR MOTOR CO.

Selling AMC cars and also Lincoln, Mercury and Capri. Give Harold a call at 344-3500 or 876-9324.

1975 PACER
NOW ON DISPLAY
STOP IN FOR A DEMONSTRATION DRIVE

OVER 15 GREMLINS, HORNETS and MATADORS TO CHOOSE FROM

(Approximately 10 Min. from Granite City)

MOLITOR MOTOR CO.
1811 Vandalia
Collinsville, Ill.
344-3500

SHOPPING FOR A USED CAR? START HERE . . .

1972 Cuda Mags. Loaded. $2595	1973 MGB Convertible. Stereo $3695	1972 Dodge Polara Custom One Owner. $2095
1972 Malibu 4 Door. Air. $2295	1969 Camaro Convertible. Sharp. $1395	1972 Mustang Power. One Owner. $2495
1973 Scout II 4 Wheel Drive. $3995	1974 Datsun 4 Door One Owner. $2695	1971 Plymouth Fury III Air conditioning $1695

AUTHORIZED DEALER

KLINKE VOLKSWAGEN
3685 E. BROADWAY, ALTON
465-7766

— — FINE USED CARS — —

*'73 Comet GT. 8 cylinder, automatic $2725
*'73 Ford Torino. P/S, P/B, A/C $2995
'69 Plymouth Fury III $1095
'71 Plymouth. "Sebring Plus" $1695
'71 Gremlin. 6 cylinder, stick $1295
'70 Volkswagen. Sedan $1325
'71 Oldsmobile. Luxury Sedan $2395
*'74 Camaro $3995
'69 Chev. Caprice. 4 door hardtop $1195
'69 Chev. Wagon. 9 passenger $1595
'68 Chev. Biscayne. 6 cylinder, stick, 2 door $895
'67 Plymouth Fury III $595

'69 Dodge. 2 door hardtop '440' $795
*'72 Ford Galaxie 500. 2 door $2125
'66 Rambler Wagon $495
*'72 Pontiac. 2 door hardtop, Catalina $2425
'70 Pontiac Bonneville. 4 door hardtop $1595
'73 Chev. Impala. 2 door hardtop $2895
*'73 Nova. 4 door sedan $2725
'73 Chev. Pickup. With Camper Shell $2995
'74 Chev. Pickup. A/C, automatic, V-8 . . . . . $3495
*'73 Gremlin X $2695
'72 Ford. 2 door hardtop $2195
'69 Chev. Nova. 6 cylinder, automatic, 4 door $1195

'69 Fold XL $1495
*'72 Thunderbird $3295
'71 Chevelle. 2 door hardtop $2195
*'73 Nova SS $2695
*'73 Gremlin. Silver $2245
'71 Chrysler. 300, 2 door hardtop $1795
'70 Dodge Dart. 6 cylinder, automatic $1695
'64 Chev. Impala. 4 door $495
'65 Chev. Impala. 4 door $595
'68 Ford. 4 door, sedan $650
'71 Comet. 6 cylinder, stick $1695
'73 Pontiac Lemans $3495

*12 MONTH – 12,000 MILE
Mechanical Insurance Coverage
ON 72's, 73's & 74's THAT QUALIFY
WITH LESS THAN 50,000 MILES

MATHEWS CHEVROLET
NIEDRINGHAUS & MADISON AVE., GRANITE CITY 451-7913

DON'T LET YOUR TRANSMISSION LEAVE YOU HIGH & DRY!!

For Only $33.95

We'll completely tune-up an automatic transmission. This is a complete maintenance service by factory-trained service people and includes all parts, oil and labor.

We also have competitive rates on GUARANTEED repair service for ALL American made automobiles. Charge cards accepted. Try us!

Granite CHRYSLER Plymouth
19th & Grand Ave 452-3137
A GRRREAT! Place to Do Business

Cars for Sale 15

EASTER SPECIALS
'til . . . APRIL 1st
'74 Delta Royale Coupe
Very few miles.
Save almost $2,000.
Sale—$4450
'74 Olds Cutlass Coupe
Low miles. Lots of extras including stereo.
Sale—$3950
'73 Volkswagen Beatle
Only 19,000 miles.
Must see.
Sale—$1985
'72 Ford Squire Wagon
Low mileage.
Air and the works.
Sale—$2785
'72 Pontiac 2-Dr. Hdtp.
Very clean.
Factory and power.
Sale—$2250
'72 Plymouth Fury III 4-Dr.
Very clean.
Good family car.
Sale—$1850
'71 Olds Delta 88 Sedan
Radial tires, power and air.
Ready to go.
Sale—$1750
'71 Ford Custom 4-Dr.
Auto. and power. One owner.
25,xxx actual miles.
'71 Ford Custom 4-Dr.
Auto. and power. One owner.
25,xxx actual miles.
Sale—$1450
'69 Pontiac Lemans Coupe
Real sharp. Power and air.
See it today.
Sale—$1450
'69 Cougar RX7 Coupe
Loaded with extras.
Must see to appreciate.
Sale—$1450
'67 Buick Electra 225
Exceptionally clean.
Loaded with the goodies.
Sale—$1150
'69 Ford 2-Dr.
Runs and looks good.
Special—$850
Woodrome Olds INC.
1905 Madison Ave.
452-5107

'68 V.W. Ideal young persons car. Flaired fenders. Aluminum wheels. New paint. Rebuilt engine. Call between 4:30-6:30 p.m. Phone 931-0515. 15 3 27tf

1970 FORD LTD 4-dr., auto., air, power, $1,195. 1965 Ford Van 6-cyl. std. Mechanically good, $395. 2350 Emert. Call 877-0448. 15 3 27

1962 FORD— F-1000, dual tandem dump truck. Call 931-1034. 15 3 27

1970 FORD Galaxie 500, p.s., p.b., air, $900. Call 876-5299. 15 3 31

1967 RAMBLER Ambassador, power steering & brakes, air, excellent condition. Call 876-6434. 15 3 31

1966 CHEVY half-ton, short bed. New paint, new 6 cylinder engine. Extra clean. Call 876-3512. 15 4 7

1972 FURY III 2-door hardtop. 360 V-8. Power steering, brakes and air. AM-FM radio, cruise control. Extra clean. Phone 876-3512. 15 4 7

USED CAR SALE!

1970 INTERNATIONAL TRAVELALL	$2100
1970 FORD GALAXIE 500	$995
196? ... ET STATION WAGON (SOLD)	$995
1969 FORD COUNTRY SEDAN s/w	$695
1969 PONTIAC EXECUTIVE	$695
19?? VOLKSWAGEN BUS (SOLD)	$500
1965 FORD LTD	$450
1964 FORD FAIRLANE	$95

Got a car to sell? Let us sell it for you on consignment. No troublesome phone calls, no contact with buyer.
Aqua Marine Sales
4237 Hwy. 111
Pontoon Beach
Phone 931-0514—931-6624

1973 CHEVY VAN, windowless cargo type, big 6, auto. trans., $2,500. Will accept pickup truck up to $800 trade in. Call 1-635-5433. 15 3 27

We Pay Cash for GOOD CLEAN CARS
Any Make or Model
LaRUE'S AUTO SALES
2261 Madison Ave., 877-4304

Cars for Sale 15

SALE ON ALL DEMO'S
We also have over 80 pre-owned cars to choose from.
COLLINSVILLE VOLKSWAGEN & BMW
1832 VANDALIA
COLLINSVILLE 345-5500

'69 PLYMOUTH: Power and air. A-1. Call 797-0658. 15 3 27

1967 PLYMOUTH Wagon. New tires & paint. 1968 Dodge Coronet, air & power. V-8. Phone 877-1213. 15 3 27

1964 PONTIAC Wagon, 9-passenger, Runs good. $165. Call 931-3072. 15 3 27

1969 CAMERO. New paint, new tires, air, power. Very clean. Call 877-1213. 15 3 27

1970 AMX, power brakes & steering, automatic shift. Good condition. A bargain, $995.00. Call 931-0883. 15 3 31

1970 AM. REBEL Wagon, 6-cyl. automatic, clean. Call 931-0980. 15 4 3

NEED AN AUTO?
CONTACT OUR FINANCE SPECIALIST:
Bad Credit or Bankruptcy No Problem.
100 Cars to Choose From
AUTO HOUSE, Int'l.
2625 E. Broadway
Alton, Illinois.
Phone 465-0021

1969 DODGE Monaco, power steering, power brakes, air, good condition. $495 — 877-8761. 15 3 27

'72 PLYMOUTH Fury III 4-door hdtp., p.s., p.b., a-c, speed control, radio and tinted glass. Excellent interior and body. $1900. Call after 5 p.m. 876-7071 or 931-5696. 15 3 27

'68 FORD Ranger, ½-ton, 8½ foot Coachman camper. Sleeps 4, 3-burner stove, oven, gas & elect. Ref., furnace. Will sell both or camper only. 2214 Iowa after 4 p.m. 15 3 27

'64 COMET 2-door hardtop, 4 on floor, $300. Call 877-0395. 15 3 27

1960 CHEVY, good for parts. Only $50. Call 452-3140. 15 3 27

1963 CHRYSLER. Factory air. $175. Call 931-5534. 15 3 27

1974 BRAUGHAM Dodge mini Van. Complete, like new. Call 618-931-3286. 15 3 27

1966 CHEVELLE Station Wagon, good running condition, 8-cylinder, automatic transmission, power steering, fair body condition. Inspect and make offer. Call 877-6985 for appointment. 15 3 27

'72 INTERNATIONAL SCOUT. 4-cylinder, 4-wheel drive, $1,995. Call 452-4752. 15 3 27

'69 MERCURY Montego. Must sell, good condition. V-8, auto., p.s. 931-5739. 15 3 27tf

1968 CHRYSLER (Newport). 1969 Dodge D-100 pick-up truck. Good condition. After 5:30. 1425 Grand Ave. 15 3 31

1973 CHEVROLET Luv truck. New camper top. New tires. Call 931-3550—after 6. 15 3 31

ONE 1966 International, factory stake bed. Clean & cheap. 1433 Norwood, Granite. 15 3 31

'67 CHRYSLER 300, 4 door, air, runs good. Must sell. $500. Call 876-1910. 15 3 31

1971 RED CORVETTE; T-top, 350 automatic, air, power steering & brakes. Perfect condition. Call 931-0151. 15 4 3

Misc. for Sale 17

TYPEWRITER & adding machine rentals - late models. Manual & electric, three months rent applies to purchase. Student discount. Triangle Typewriter & Supplies, 1914 State, 877-1912. 17 1 9tf

LAUNDRY DETERGENT, low suds for automatic washer, 50-lbs. for $10. Call 451-9504. 17 3 27

FOR SALE or lease: Washers & dryers. Reconditioned and guaranteed. Call 452-5523. 17 4 3

GARAGE DOOR parts & repair. Call 931-0792. 17 3 31

MOTOR OILS: Philips Trop-Artic, 66, Havoline, Quaker State, Pennzoil, Shell X-100, Permalube, Mobiloil, Golden Shell all at discount prices. Type A ATF. Earls Discount Store, 19th and Cleveland. 17 7 30tf

FOR RENT
NEW "RINSE-N-VAC" CARPET CLEANING SYSTEM
TED'S HARDWARE
1918 Delmar, Granite City, Ill.

SEWING MACHINES for rent: New and used, straight or zig-zag. Buy it later if you wish. Closed Sundays and Mondays. 2612 E. 25th. Phone 877-2421. 17 3 31

SEWING MACHINE for rent. New and used, straight or zig zag. Buy it later if you wish. Closed Sundays and Mondays. 2612 E. 25th. Phone 877-2421. 17 4 7

GUITAR LESSONS—Learn to play guitar. Sign up now for lessons at Fornaszewski Music Store, 3009 Nameoki Road. Phone 877-3475 or 451-6515. Rentals available. 17 2 15tf

Misc. for Sale 17

LATEX PAINT, $2.39 gallon, 8 colors and white, one gallon covers average room. Earl's Discount Store, 19th and Cleveland. 17 1 14tf

FURNITURE—New or used. Before you buy, give Perdue a try. Perdue Furniture Co., 910 Madison Ave. Call 452-7197 or 877-9385. 17 3 10tf

FOAM PADDING, new low prices, 1"-2"-4" thick, asst. sizes. Earl's Discount Store, 19th and Cleveland. 17 7 12tf

PIANO AND ORGAN LESSONS—We can teach you to play. Call Fornaszewski Music Store, 3009 Nameoki Road. Phone 877-3475 or 451-6515. Rentals available. 17 2 15tf

O'DELL IRON And METAL
100 State St., Madison
876-6680

SEWING MACHINE SALES: Service, rentals. New Brothers, Nelco, Westerns, Dial-N-Sew, Dressmakers, Used electrics, treadles, powers. Trade, terms, motors, cabinets, attachments, parts, vacuum cleaners. Closed Sundays and Mondays. John and Marie Montgomery, 2612 East 25th. Phone 877-2421. 17 3 31

AUTO LICENSE: No pre-printed forms necessary. Ill. titles and out of state titles our specialty. Forrest Wilson. 2507 Grand. 17 7 31

SAVE OVER half laundry detergent. Powdered bleach, fabric softner, liquid dish. Money back guarantee. Delivered free. Call 451-9504. 17 3 27

CLARINET LESSONS. Sign up now at Fornaszewski Music Store, 3009 Nameoki. Call 877-3475 or 451-6515. Rentals Available! 17 2 10tf

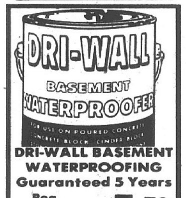

DRI-WALL BASEMENT WATERPROOFING
Guaranteed 5 Years
Reg. 7.99 Gallon
4.79 Gal.
Protect your basement against leaks . . . from inside . . . No costly digging . . . A truly WATERPROOF paint made Rubber Tight with Goodyear Pliolite.
PRICES GOOD 'TIL APRIL 1st
TED'S HARDWARE
1918 DELMAR
GRANITE CITY, ILL.

PIANOS: Purchase at student prices. New spinets values to $966 now $557 to $675. New consoles values to $1322, now $760 to $925. Benches and tuning included. Used spinets when available reasonably priced. Free delivery. Beginner and advanced lessons available by keyboard specialists. Pianos serviced by qualified technicians. National School of Music, 2100 Cleveland, Granite. Call 877-4650. 17 2 10tf

BANJO LESSONS— Sign up now at Fornaszewski Music Store, 3009 Nameoki. Call 877-3475 or 451-6515. Rentals available. 17 2 10tf

CORONET, TRUMPET lessons. Sign up now at Fornaszewski Music Store, 3009 Nameoki. Call 877-3475 or 451-6515. Rentals available. 17 2 10tf

CORDOVOX— It's here! The new model No. 210. All in one piece. Come in and try it, $1,495. Plays through any amp. Fornaszewski Music Store. 17 2 13tf

ALASKAN MALAMUTE stud service. Puppies due in May. Call 931-1377. 17 4 28

CAKE DECORATING, classes starting, March 25 for more information. Call Fran, 288-9304. 17 3 27

RUSTIC WEATHERED cypress lumber for decorating. 2x8 stock. Call 877-5400. 17 3 20tf

KIRBY VACUUM cleaners, rebuilts, $49.95 and up, tank types of other makes, $10 and up. Call 876-7253. 17 2 27

Misc. for Sale 17

RENTALS
Typewriters, Adding Machines, Calculators, Electric and Manual
Business or Home Use
GRAHAM'S BUSINESS PRODUCTS, Inc.
1915 DELMAR AVENUE
452-1199 and 877-1015

PIANOS-ORGANS-Sparta, clearance sale (Before Price Increase) 59 left. Floor models 1974-75 Kimball Spinets, consoles June 1974 prices. Values to $1595. Now $585-$1195. Used Spinets from $395, upright $245. Rental $3.00 week, free delivery, open Sundays. Bierman Piano Organ Warehouse Sales, 316 College, Sparta, 1-443-2982. 17 4 7

PICK-UP TRUCK camper shells: Many styles to choose from, all aluminum with bubble window, fiberglass with bubble windows, aluminum with wood lining & insulation. Low-Low prices! Fred's Mobile Home, Rt. 3 & Rand, Hartford, Ill. 17 4 3

SUNSET HILLS cemetery lots (4). Call after 5 p.m. 931-2530. 17 4 3

EMBROIDERED PILLOW cases, quilts and baby quilts. Call 451-7968. 17 3 24

COLOR TV SPECIAL. Beautiful Mediterranean cabinet, 23" screen, $479.95. At Suburban Fahnster Tire Co., 2800 Nameoki Road, Granite City, Ill. 17tf

DRUM LESSONS—Call John Fornaszewski. For more information call Fornaszewski Music Store, 3009 Nameoki. Road. Phone 877-3475 or 451-6515. 17 2 15tf

CHAIN LINK fencing, double dipped, galvanized material. Expert erection. Reasonable prices, free estimates. 877-4156 — 876-3670. 17 3 31

1974 HONDA 360 CB, excellent condition, $950. Call 877-0802 after 5 p.m. 17 3 27

PORTABLE phonograph repairs. Reasonable. Call 931-4585. 17 4 14

23" COLOR CONSOLE tv, excellent condt. $150. 2929 Cayuga. 17 3 27

NOW 60" Mediterranean China base by Bassett furniture $150. Call 931-6657. 17 3 31

1974 TEABERRY CB radio, 23 channel, base set. Used very little, (Bargain) Call 877-7140 before 5 p.m. 17 3 31

FREE KITTENS and mother. Box trained. Call 877-3466. 17 3 27

WE BUY used paper back books. Wrestling or detective magazines, true story, etc. Call 876-3265. 17 4 14

1974 HONDA 350 street and trail. Perfect condition. Low mileage. Call 876-4031. 17 3 27

1974 FENDER SKIRTS for LeMans Pontiac, medium blue, $30. Headers for '70-'71 Pinto or Mustang 6-cylinder — New hookens $50. 4039 Bruene, Pontoon Beach. 17 3 27

PETE'S MARKET. By the case; Weiners 49c lb. Beef patties, 89c lb. Snouts, 49c lb. Call 876-7453. 17 3 31

FOR SALE OR RENT
FOSTER IDEAL HOSPITAL BEDS
Also, wheelchairs, walkers and commodes. 80% reimbursable by MEDICARE.
MIDTOWN PHARMACY
877-1200 2057 Johnson Rd.

GOOD FURNACE 85,000 b.t.u. with A coil for air condt. Reasonable. Call 931-3891. 17 3 27

NEW GIRLS' 26" — 10-speed bike, $60. 3126 Myrtle. 17 3 27

RIDING MOWER, Toro, 8-h.p. Excellent condition, $150. Call 931-0917. 17 3 27

'68 CAMPER for truck, cash register, French fryer, meat slicer, ice machine, ice cream box, malt machine, 5-spindle, other restaurant supplies. Also, 5 room brick house. Call 345-1379. 17 3 27

USED FURNITURE and appliances. 1335 Edwardsville Road. Call 452-7153. 17 4 21

SPARTANS Natural Lecithin. Buy one can for $5.50 and get second one free. 2917 Edwardsville Road. 17 5 29

NEW HONDA'S

1975 CB750	$1995
1975 CB550	$1695
1975 CB360T	$1195
1974 CB360G	$995
1974 MT250	$850
1974 MT125	$650
1974 CR125	$750

(PLUS TAX, LICENSE AND TITLE)
COLLINSVILLE HONDA
WILLIAMS SALES & SERVICE, INC.
2205 VANDALIA AVE.—COLLINSVILLE, ILL. 62234
PHONE (618) 344-5001

Misc. for Sale 17

NEW Admiral refrigerator. Call 452-7368. 17 3 27

REMINGTON model 700 BDL, 6 mm, 10 power Tasco scope. Call 877-2118. 17 3 27

SAVE ! Used lumber up to 24-ft. long. We can fill most orders. Open 12 to 4, Mon. thru Fri., 8 to 12 Sat. 1651 Chestnut, Malek Lumber. 17 3 27

21 FT. Frolic trailer. Fully equipped. Phone 877-2326. 17 3 27

ANTIQUE white bedroom suite 1 yr. old, record cabinet, kitchen cabinets, 1 good V.W. tire $3. Must sell cheap. 931-5582. 17 3 27

RABBITS— All sizes, breeding stock & cages cheap. Dressed younger rabbits $1.25 lb., older ones $1 lb. Delivered in Granite City Area. Call 931-2926. 17 3 27

HONDA— 1972 CL-100. Blessing coronet. 2423 Terminal. 17 3 27

GUITAR AMPLIFIER— 40-watt. Triple input with Tremolo and echo chamber, $70. Phone 618-344-7206. 17 3 27

HOST Cleans Your Carpet Without Water
Feder & Huber Furniture
Niedringhaus & Delmar Ave.

1973 HONDA 450. Excellent condition, low mileage, $950 or best offer. 931-1260. 17 3 27

1969 HOLIDAY Rambler. Fully equipped, 19-ft. 2406 State. 17 3 27

COLOR T.V., refrigerator, lamps, washer and dryer, dinette set, stereo, drop leaf table, electric range, recliner, odd chairs, portable color tv, metal kitchen china cabinet, rug, chest type freezer, baby beds, dishwasher, vacuum cleaner, stroller, baby dressing table, walker, cedar chest, portable electric dryer, bunk beds, queen size bed, valet, love seat, wood dinette set, dresser, upright sweeper, ladies new white uniforms, portable stereo with 8 track tape deck, electric adding machine, 2 end tables, ¾ beds, sectional couch set, hideabed, upright freezer, dining room set with china closet, child's organ, coffee and end tables, 26" bike, cellarette, gas range, bedroom set, color tv family center. 1335 Edwardsville Road. Call 452-7153. 17 3 27

HOMEMADE 2-wheel trailer for camping or hauling. $100. 2230 Shirlene or call 931-6219.

LORETTA'S CUSTOM Draperies. Shop at home. Free estimates. Call 452-4724. 17 4 17

COLOR T.V., refrigerator, beautiful sectional couch, freezer, pair of lamps, dinette set, 4 piece Spanish couch set, vanity seat, washer and dryer, coffee and end tables. 2249 Grand. Call 876-6095. 17 3 27

BUILT-IN CABINETS? Call Marshall Brooks, The Father & Sons Cabinet Shop. Call 877-0221 anytime. 17 4 17

FREE CORSAGES for Easter at Floral Original, 1414 21st St. 17 3 27

KENTUCKY BLUE GRASS
REG. 79c LB.
39¢ Lb.
LIMIT 10 LBS.
• No Coupon Needed This Time.
REPEATING A SELL-OUT
• OTHER BULB GRASS SEEDS IN STOCK.
TED'S HARDWARE
1918 DELMAR
GRANITE CITY, ILL.

KIRBY 1974 with rug renovator. 3025 Maryville Road. 17 3 27

42" ROUND MAPLE table, plastic top, excellent condition. Call after 6:30 p.m., 931-4472. 17 3 27

5 WALL CABINETS, 1 double drain sink and base, 1 Roper gas range, 1 chrome kitchen set. Phone 931-4153 after 3:30 p.m. 17 3 27

STEURY CAMPER, sleeps 8, stove, gas-electric refrigerator. Excellent condition. Call 931-2513. 17 3 27

AKC APRICOT toy poodle stud service. Call after 5:30 p.m., 451-9147. 17327

BIKE TRAILER— $70. Call 452-6199 after 4. 17 3 27

USED LUMBER 2x4's, 2x6's & 1x8's. Prices reasonable. Call 877-8793. 17 3 27

OAK student desk, like new, and good used Singer sewing machine. Call 931-2293 after 4. 17 3 27

1974 HONDA 250 M.T. Less than one year old. Cost $1100.00. Asking $550.00. Call 931-0883. 17 3 31

SHOTGUN SHELLS— Must make room. 12-ga. heavy load, $3.59; 12-ga. mag. 3", $4.20; 12-ga. light, $2.77; 20-ga. heavy, $2.77; 16-ga. heavy, $2.70, 20-ga. light, $2.09; clay birds, $2.99 box. No limits. Earl's 19th & Cleveland. 17 4 3

YAMAHA 125 '73. Excellent condition, 1300 miles. 877-4242. 17 4 7

Misc. for Sale 17

LATEX WALL PAINT
REG. 4.98 GALLON
• White & Colors
• Dries in 30 Minutes
• Easy Clean-Up With Soap and Water
3.69 Gal.
SALE PRICES GOOD 'TIL APRIL 28
TED'S HARDWARE
1918 DELMAR
GRANITE CITY, ILL.

TOY, FEMALE poodle. White. Call 931-0343. 17 3 27

OCTAGON BUMPER pool table. $110 cash. One year old. Call 931-5017. 17 3 27

USED LUMBER and building materials Thurs., Fri. & Sat., March 27, 28 & 29, 2805 Mockingbird Lane, Nameoki Township. Call 877-6049 evenings. 17 3 27

CARPETS AND life too can be beautiful if you use Blue Lustre. Rent electric shampooer $2. Lombardi Paint, 23rd and State. 17 3 27

CANVAS TARPS, nylon truck covers, steel tarps, repairs. Tri City Canvas Products, 2156 Pontoon Road. Phone 876-2250. 17 3 27

SEARS tent trailer. Sleeps 4, $185. 2905 Idaho. 17 3 27

CLEAN RUGS, like new, so easy to do with Blue Lustre. Rent electric shampooer $1. Reese Drug. 17 3 27

WHERE ELEGANCE in hair styling is expected but not expensive. 877-2318 Miss Betty's Corner Place. 17 3 27

WHATEVER THE season— Whatever the reason. We do hair coloring. The way you like it. Miss Betty's Corner Place 877-2318. 17 3 27

WANTED: Fruit jars for canning, quilt scraps, used bricks & blocks. Call 931-2786. 17 3 27

ROTARY TILLER wanted in need of repair or something cheap. Call 877-3158. 17 3 27

19" PENNCRAFT portable tv, bk. & white, real good picture. Channel 30. Two G-78-14 snow tires, white walls. 2109 Missouri. Call 876-2423. 17 3 27

RABBIT HUTCHES for sale. Call 797-0284. 17 3 27

GROOMING— All breeds. Try us, you'll like us. Lhasa Apso pups A.K.C. Call 452-7130. 17 3 27

PORTABLE water cooler, like new, asking $20. Phone 876-1522 — 2606 Denver. 17 3 27

PURPLE MARTIN birdhouse. Trade school made. Galvanized steel. Call 931-4246. 17 3 27

GOLF CLUBS and bag, $35. Call 877-3183. 17 3 27

A.K.C. registered German short hair pointer. Set of mag wheels 10x15, fit Ford or Plymouth, $60. Call 797-0414. 17 3 27

INDIAN JEWELRY— Turquoise, silver and beadwork. Call 931-3550 after 6. 17 3 31

STOVE AND sink in good condition. $50. Call 877-2849. 17 3 31

1974 HONDA Elsinore CR-125. Not more than 5-hrs. running on re-built engine. 2705 Marshall after 5 p.m. 17 3 31

AMPLIFIER: Fender twin reverb—$450. R.C.A. tv, $20. 4513 Walter. Call 931-0127 anytime. 17 3 31

40 GAL. Baldwin gas water heater, $50. Bathtub, white, $50. Stool, $10. Above items used 5 months. Weather-King gas furnace counterflow, heats 4 to 6 rooms, $50. Repair kit for 40-h.p. V.W. Beetle motor, 1960 to '65—including crankshaft. Never out of the boxes, $125. Call 931-0229. 17 3 31

USED STOVE, refrigerator, Hoover automatic washer & air condt. 2242 Adams. Call 877-6361. 17 3 31

REAR SCOOP, fits three point hitch, heavy duty, $75. Trailer axle with tires, good cond., $50 each or two for $90. Trailer hitch custom made for Volkswagon, $10. 16' Larson fiberglass boat, deep-v, with 90-hp.p. Evinrude and tilt trailer, ready for water, new upholstery, recent overhaul, lights, jackets, etc., $1495.00 — 931-3948. 17 3 31

JUCUZZI deep-well pump. Used one year, been in storage 2 years. Small tank included. Call 877-0028. 17 3 31

DOUGHBOY POOL, 18x4. Reasonable! Phone 931-6168. 17 3 31

1975 350 YAMAHA, Bates saddle bags, Vetters windjammer, luggage rack, Sissy bar. Perfect condition. 2615 West 22nd. 17 3 31

GAITED HORSE, Palamino mare, 7-yrs. Call 876-0504. 17 3 31

1971 BSA, 650cc, sharp. 1618 7th St., Madison. 17 4 3

Misc. for Sale 17

POP-UP camping trailer, canvas sides, hard top. Call 877-0379. 17 4 3

REGENCY police scanner, hi-low bands, 8-channel. Call 877-0379. 17 4 3

KEESHOND PUPS— A.K.C. Farm rainsed. Gray-black markings. Beautiful. Pedigree supplied. Health guaranteed. Call (618) 885-5215. 17 4 7

LAWN MOWERS. Good reconditioned mowers all ready to go. Very reasonable prices. 2342 Adams. 17 4 17

START APRIL 1st. All kinds tomato plsnts, pepper plants & eggplants. All individual pots. 1402 Rhodes St. Rear. 17 4 14

CHAIN LINK fence, do it yourself. Save 1-3. Heavy aluminum or galvanized coated. Medium 11½ gauge wire 42-in. high, $1.35 per ft. Line run, end and corner post and gate post extra. Walk gates $18.00. 10-ft. double drive gates, $44, other sizes are available. We deliver. Butch's Chain Link Fence Headquarters, 1331 Iowa, Madison, 877-1600. 17 4 21

DRIVEWAY ROCK, sand, cement and pre-mix material in sacks at yard or delivered by the ton. 8 ton bluff dirt $25. 8-ton dark driveway fine slag, $25. Complete line of chain link fence. Butch's Material, 1331 Iowa, 877-1600. 17 4 21

FEDDERS CENTRAL AIR
931-2222
Central Systems, Inc.

CB SPECIALS of the week: Teaberry T Control list $219, sale price $177.50. Philmore SWR Bridge list, $24.95, sale price $15. Midland 5 watt, 6 channel walkie talkie list $69.95, sale price $49.95. S & S Electronics, 4070 Gaslight Walk, Pontoon Beach. Call 931-0866. 17 3 27

ALUMINUM STORM door, 80"x35", $10. 3 piece oak bedroom set, $100. Green granite cook stove, $20. Small galvanized ice box, $15. Modern electric refrigerator. Pevely chest wooden ice box, $20. 2609 Madison Ave., Phone 876-7821. 17 3 27

3-PIECE BROWN sectional $35. Round table, 2 chairs $20. Big lamp, and table $15. Call 877-5180. 17 3 27

MUST SELL Kenmore washer $150; Kenmore gas dryer $150; Kitchen Maid dishwasher $60; gas stove $35; refrig. $60. All in working condition. Call 876-7008. 17 3 27

MALE TOY poodle, 3 mos. AKC registered. A beauty for Easter. Call 931-6560 or 1-667-9557. 17 3 27

CARPETING: TURQUOISE. Like new. 51 sq. yards. Call 877-7460 - 452-5316. 17 3 27

POODLES— Miniature, 12 weeks old. Reasonable — 797-0609. 17 3 27.

CHAIR— Green upholstered recliner. Cheap! Call 876-2556. 17 3 27

GOLF CLUBS, left-hand. Complete set Spalding lite weight steel shaft. Woods, 1-3-5. Irons, 3 thru 9 and p.w. Clubs used only once. With deluxe vinyl Arnold Palmer p.g. bag, never used. Price $85. Complete set Sam Snead blue ridge woods, 1-3-4. Irons, 2 thru 9 and p.w. with bag and bag-boy cart. Price $50. 2802 Marshall. 17 3 27

750 HONDA— 1970 with low mileage. Good condition. Call 876-0538. 17 3 27

1964 ¾ TON DODGE truck with 11 ft. self-contained Eldorado camper, $1500.00. 1530 Cottage. Ph. 877-2726. 17 3 27

FRIGIDAIRE refrigerator (17 cu. ft.), like new, used 8 months. White. Call 877-3908. 17 3 27

COUCH, like new, walnut dresser excellent, small table 4 chairs, refrigerator, complete bed, recliner, Mr. & Mrs. chairs, base cabinet, garden statue. Call 877-5892. 17 3 27

10 H.P. air compressor, like new. Call 931-1034. 17 3 27

GUITAR, Alvarez model 5014. New $80. Call 345-4316 after 5:30. 17 3 27

1900 SUPER QUALITY Flexo fancy watch crystals $38. Girls bike, high rise handle bars $12. 6½" Skill saw $8. 18" portable b&w t.v. $35. Boys' leather shoe ice skates, size 2 & 5, $3 pr. 16 lb. bowling ball, $5. No checks. Turn left at Curve Inn Tavern, go one block, 2633 North Street. 17 3 27

USED GAS space heaters, 40,000 b.t.u., $50. 30,000 b.t.u., $25. Granite City Appliance, 3750 Pontoon Rd. 17 3 27tf

4 WHEELS & 4 hubcaps. New, fits '65-'74 Fords, 2 black bucket seats, no track, girls shoe skate, size 5 & 8, and industrial tank cleaner. Call 876-7941. 17 3 31

USED sewing machine sale— We have several good late model sewing machines. Slant needle and regular veritcal needle. Cabinet and portable models. All ready to go. Price range $19.95 and up. The Singer Co., 3210 Nameoki Road, Granite City, Ill. 876-0151. 17 3 31

DOG HOUSE, boys bike, lawn mower. All for $60. Call 876-4608. 17 3 31

Misc. for Sale 17

ONE 12 h.p. garden tractor. 2823 Emzee. 17 3 31

1974 HONDA CB-360, like new, low mileage. Also, poker table, brand new, seats eight. Call 931-4948. 17 3 31

POLICE RADIO is the busiest network in town. Listen to it live on the automatic signal search. Regency action radio. We have a model for every purpose and every purse. For free demonstration and literature call S. & S. Electronics, 931-0866. 17 4 21

Rummage Sale 17A

YARD SALE. 4011 Pontoon. Babk clothes and miscellaneous. Thurs., Fri., and Sat., 9 to 5. 17A 3 27

RUMMAGE SALE every Thursday and Friday, 9 to 4, Saturdays, 9 to 12. 1856 Edwardsville Road, Madison. By Monday Maid Laundromat. 17A 3 27

GARAGE SALE— 3305 Wilshire. Saturday and Monday. March 29 and 31. Everything cheap. 17A 3 27

GARAGE SALE— Friday and Saturday. Railroad ties, antique furniture and primitives, household items and clothes. R.R. 2 — 794 H Old Alton Rd. 17A 3 27

HELP FEED the animals: The APA needs sellable items for a rummage sale. Will pick up any Sat. or Sun. now til' April 13. Call: 877-1357 — 877-5398 — 877-1580 or 876-6549. 17A 3 27

GARAGE SALE: March 28, 29, 10 a.m.-2 p.m. 3139 Colgate. 17A 3 27

GARAGE SALE: Rain or shine. 2161 Dawn, Fri. & Sat., Mar. 28 & 29, 9 til 5. Many clothes and other articles, maternity clothes. One table of hand craft articles. Prices lower than ever! Come see! Given by youth organization. 17A 3 27

Misc. Wanted 19

WANTED: Used furniture. Any amount. Steinberg Furniture Exchange, 1824 State St., Call 877-5882. 19 1 2tf

ANTIQUES WANTED: Furniture, glassware, clocks, kitchenware, anything old. Call 876-0720. 19 4 7

BUYING SILVER coins 1964 & before. Call 931-6564. 19 4 8

WANTED: Clean usedfurniture and appliances. Call 452-7153. 19 4 21

HOME WANTED for elderly woman. Needs intermediate care, private bedroom and board. Retired practical nurse preferred. References required. Will pay $300 per month. Call 877-6092, after 5 p.m. 19 3 31

WANTED: Van in good running condt. Call Bob 876-0835. 19 3 27

Business Opp. 21

TRUCK STOP, restaurant & office. Call between 12 and 1, 877-0688. 21 3 31

FLEA MARKET forming. permanent stalls available. Write Box 36 c-o Press-Record. 21 3 27

Help Wanted 22

WOMAN WANTED who enjoys relating to happy, healthy school-age children. Live-in privileges provided. Single parent moving to Granite City soon. Write Box 30. References appreciated. 22 4 24

HELP WANTED
MANAGEMENT TRAINEES
SELF STARTERS-FREE TRAINING
Nationally Known Company Has Openings Now!
EQUAL OPPORTUNITY EMPLOYER
APPLY 3004 NAMEOKI RD.

VETERANS: Part-time work. Earn up to $90 per weekend. Call 875-0128 or 875-2993. Illinois Army National Guard. 22 4 3

NEED extra income? We'll pay you $45 or more to go to meetings. One weekend per month. Call 875-0128 or 875-2993. Illinois Army National Guard. 22 4 3

WE NEED people to train: Work for us part-time and we will train you for a full-time skill. Call 875-0128 or 875-2993. Illinois Army National Guard. 22 4 3

COLLEGE STUDENTS: Part-time. Earn $50 to $90 per weekend. Call 875-0128 or 875-2993. Illinois Army National Guard. 22 4 3

Newsboys or Girls
Neighborhood Routes
Apply
Granite City News
1630 (Rear) State St. or Call 876-4050
Monday, Thursday or Saturday

EXPERIENCED telephone solicitor work in own home. Salary plus. Call 1-398-0932. 22 3 27

HELP WANTED: to work from 11 a.m. to 6 p.m. Apply in person from 1 to 2 p.m. Park-N-Eat. 22 3 31

LPN full time — Doctor's office. Submit resume to P.O. Box No. 1221. 22 3 27

Help Wanted 22

COLLECTOR
Experienced in all phases of telephone collection techniques. Granite City, Ill.
1-618-451-5700

BEAUTICIAN with following. Phone 876-8023 or 931-1684 after 5. 22 4 14

WAITRESS and cooks. Call 877-3748 between 4 and 6 p.m. for interview. 22 4 17

WANTED: Lady to do spring housecleaning. Windows, woodwork, etc. Call 876-3786. 22 3 27

TELEPHONE OPERATORS for April & May to contact volunteer workers. $2.10 per hour. Phone Mrs. Kilker, 1-314-644-5372 between 8 and 5. 22 3 27

KEY PUNCH, experienced on IBM, day shift, $650. Granite City Employment Agency, 2023 Edison. Call 877-4640. 22 3 27

EXECUTIVE SECRETARY, mature, with good typing with short hand not needed, $650-$700 fee paid. Granite City Employment Agency, 2023 Edison. Call 877-4640. 22 3 27

KEY PUNCH, second shift, $450-$475. Granite City Employment Agency, 2023 Edison. Call 877-4640. 22 3 27

CLERK-GRANITE CITY
Good pay, benefits and nice work conditions if your type 45w-m. accurately, like figures, have a good phone voice, and like to work with people. Must have at least 5 years recent business office experience. Some insurance background helpful. 314-467-7022.

DISTRIBUTOR, learn inventory control with major firm, 2 years college needed. $500-$525. Granite City Employment Agency, 2023 Edison. Call 877-4640. 22 3 27

CAFETERIA HELP: Day work, no Sat. or Sun. Must use register. Call 877-2800 after 10 a.m. No night calls. 22 3 27

SECRETARY-TRAINEE. Beautiful environment and excellent training for career-minded individual. Type 65 wpm and shorthand-125. Contact Personnel - 314-241-7860. 22 3 27

INSURANCE ASSISTANT. Salary $500.00 - $600.00. Position available to mature individual who is familar with fire, home owners, and casualty insurance. Will be assistant to several producers. Type 55 wpm. Contact Personnel - 314-241-7860. 22 3 27

PART TIME girl for doctor's office. Some experience preferred. Call 876-0854 after 6 p.m. 22 3 31

GENERAL OFFICE: convenient Alton location, mature, type, bookkeeping; $455.00 Mr. Davis 465-4261 Data Placement Systems, Illini Bldg., Alton. 22 3 27

OFFICE - MANAGER - coordinator: local, mechanical aptitude, supervise shop crew, lite buying, dependable and ambitious, some college, $10,200. Mr. Davis 465-4261 Data Placement Systems, Illini Bldg., Alton. 22 3 27

WANTED: Man or boy with bicycle repair ability. Must be able to meet people & have driver's license. Inquire at 310 Madison after 5:30 p.m. No phone calls. 22 3 27

MEDICAL SECRETARY—medical assistant. Full time, 9 to 5:30. Previous office experience required. Salary negotiable. Must be able to work under stress, pleasant personality, good high school class standing. Please send handwritten resume to Press-Record, Box 38. 22 4 7

ELDERLY MAN on pension to clean cars. Call 797-0789. 22 3 31

ACCOUNTING CLERK. To assist bookkeeper, recent work experience. $475. Granite City Employment Agency, 2023 Edison. Call 877-4640. 22 3 27

STENO, beginner with good skills considered. $425. ½ fee paid. Granite City Employment Agency, 2023 Edison. Call 877-4640. 22 3 27

TYPIST, type 50 wpm accurately. $435. Granite City Employment Agency, 2023 Edison. Call 877-4640. 22 3 27

BOOKKEEPER, experience operating Burroughs machine. $475-$500. Granite City Employment Agency, 2023 Edison. Call 877-4640. 22 3 27

FIGURE CLERK, good math with work experience. $390-$400. Granite City Employment Aghency, 2023 Edison. Call 877-4640. 22 3 27

SECRETRARY, good typing with dictaphone experience. $500. Granite City Employment Agency, 2023 Edison. Call 877-4640. 22 3 27

CLERK, 4 years high school math plus 40 wpm typing. $375, fee paid. Granite City Employment Agency, 2023 Edison. Call 877-4640. 22 3 27

SECRETARY to work for top executive of medium size manufacturer, mature with secretarial experiencer, $600-$650, fee paid. Granite City Employnment Agency, 2023 Edison. Call 877-4640. 22 3 27

Help Wanted 22

WANTED: Mature, dependable, babysitter, my home only, 3 children, 3-5 nights weekly, absolutely no teenagers need call. Prefer someone going to college, needing extra income. No elderly. Vicinity downtown Granite. Call before 5 only. Call 451-5728. 22 3 27

IMMEDIATE OPENINGS for 10 women full or part time. Earn extra money or start a permenent career. For interview call 931-3072. 22 3 31

LADY TO live in: Housekeeper and assist lady. Phone 876-1622 — 10 a.m. to 3 p.m. 22 3 31

SALES: Earn while you learn! If hours and work don't scare you, earnings are unlimited. Northland Grocery. Call 451-2611. 22 3 31

SALES: Tired of layoffs and small pay, sell meat and groceries direct to consumer. Potential earnings are unlimited to men or women who have good work habits and aren't afraid to work long hours. Earn while training. Neat appearance a must. Northland Grocery. Call 451-2611 or 398-3916. 22 3 31

EXPERIENCED BARMAID and waitress. Have own transportation. Call 874-9375. Ask for Mattie. 22 3 31

WANTED: Medical assistants and secretaries. Full and part time. At least two years experience in typing and general office work. Salary open. Submit resume to include the following: employment and salary history, educational background, personal data, references; to Box 39, C-O Press-Record. 22 3 31

MATURE WOMAN to work in church nursery. Call 931-3766 — 931-0827. 22 4 7

GO GO DANCERS: 19 or over, $150 to $200 weekly plus tips. Apply in person between the hours of 12 noon & 5 p.m., except Sun. Dotti's Body Shop, Rt. 159, one mile south of Collinsville, Il. 22 4 21

BOY OR young man for cleaning up and deliver. Mechanical ability preferred. Reference. Apply in person. Supreme Appliance, 2109 Johnson Road. 22 3 27

SECRETARY: local, good typing, some bookkeeping experience, one girl office, responsible person, $525.00 Mr. Davis 465-4261 Data Placement Systems, Alton Illini Bldg. 22 3 27

PROGRAMMER-SYSTEMS: expanding firm, 370 business applications, great career opportunity, $14,000 fee paid, Mr. Davis 465-4261 Data Placement Systems Illini Bldg., Alton. 22 3 27

AUDITOR: degree, two years, prefer public, some travel, major industrial, $13-$15,000 fee paid Mr. Davis 465-4261 Data Placement Systems, Illini Bldg., Alton. 22 3 27

MANAGEMENT TRAINEE: leading national retailer, ambitious, learn all departments, $6500.00 fee paid, Mr. Davis 465-4261 Data Placement Systems, Illini Bldg., Alton. 22 3 27

Em. Wanted 25

TAXES: Federal & State. 1326 Edwardsville Rd. Call 876-1624. 25 4 14

TRASH HAULING. Call 451-4827. 25 4 17

ASPHALT DRIVEWAY, sidewalks, grading. Call 876-9057, 877-1730. 25 3 31

HOUSES & GARAGES torn down, general hauling. Call 877-1730 — 931-4079 — 876-9057. 25 3 31

ALL APPLIANCES repaired. Furnace, plumbing, electrical repairs. Reasonable. 876-2200. 25 3 31

DIRT SPREADING, finished yard grading & landscaping. Jerry L. Adams, phone 931-3233. 25 4 3

BILL'S TREE SERVICE: Dead or dangerous trees removed or topped. Also pruning and spraying of shrubbery. Insured. Free estimates. Phone 931-0440. 25 4 7

ROACHES, ANTS, waterbugs, silverfish and all other pest exterminated completely. Call Professional Pest Control for fast expert service. Evening service at no extra charge. 931-0758. 25 12 12tf

HOME REPAIRS— All kinds. Carpentry, painting, plumbing, electrical work. Call 877-6325 or 451-9817. 25 4 10

• PANELING
• DROP CEILINGS
• ALL INSIDE-OUTSIDE PAINTING & REMODELING
• REPAIR-REPLACE
New & Old Roofs
All Work Fully Guaranteed
Call 876-4309

PAINTING: Interior & exterior, guaranteed work. Free estimates. Bonded. Fully insured. Call Keck Painting & Decorating, 876-2498 or 931-2842. 25 3 31

Em. Wanted 25

GOT A water leak? Call Joe. We guarantee to stop that costly leak and save you money. Call 876-0878. 25 3 31

TV REPAIRS: Low cost. Free estimates on portables. Call 931-4585. 25 3 31

HOLT & SONS Tree Service, trimming, topping, removal. Also shrubbery work. Insured. Free estimates. Call 876-6957. 25 3 31

TRASH HAULING of any kind. Call 876-6957. 25 3 31

FURNACE, refrigerators, freezers and appliance repair. Call 451-6273. 25 4 28

STEAMEX CARPET and Von Schrader furniture cleaning. Free estimates. Call 931-1420. Superior Cleaning Service. 28 3 31

HAVE heavy duty pickup truck, will haul most anything anywhere, anytime. Reasonable! Call 451-4881. 25 4 3

BROWN'S INSURED TREE SERVICE: Topping and removal of trees, shrubbery, trimmed or removed. Also brush shredded. Twenty years experience. Free estimates. Call 345-1948. 25 3 31

TREE AND HEDGE SERVICE: Reliable and insured. Free estimates. Call 876-6674. 25 3 31

DENNY'S Tree & Hedge Service. Insured & experienced men. Quick service. Free estimates. Call 877-2473. 25 4 3

FINISHED yard grading, sodding, roto-tilling, garden plowing. Call 877-1521. 25 4 10

HOME MAINTENANCE, electric repair specialty, also have truck, will haul. Phone 797-0819. 25 3 27

CONCRETE WORK— Driveways, basement floors, sidewalks, patios, porches and steps. Free estimate. Call 931-0151 — 931-6047. 25 4 3

CARPENTER WORK— garages, carports, roofing & siding, paneling, ceiling tile or any type remodeling. Free estimate. Call 931-0151 — 931-6047. 25 4 3

BASEMENTS WATERPROOFED— Walls plastered and straightened. Floor leveling, new beams. Paneling and ceilings. Call 931-0151 — 931-6047. 25 4 3

TRASH HAULING — Basements, garages cleaned. Call 876-1776. 25 4 17

UNEMPLOYED MAN needs trash hauling, furniture moving, basements, garages cleaned, trees trimmed, painting, handiman services. Reasonable! Call 931-5582 — 877-6388. 25 4 17

LICENSED CHILD CARE in my home. (Donald Duck). 2 years and over. pre-school set-up, materials included. Reasonable. Full time only, lots of play area inside and out, fenced yard. Nice subdivision. Call 931-5631. 25 4 10

PAINT & BODY WORK. Engine and transmission work and exchanged. For more information call 876-8335, 7-9 daily. 25 4 3

SPRUCE UP the house. I'll paint for you. Good work. Good rates. 452-6105, ask for Cathey. 25 3 27

ROCK, DIRT, slag, sand hauled. Prompt delivery. Call Hamm's Trucking 877-1051. 25 4 17

SLAG AND dirt hauled. Any clean-up job. Trash hauled. Call 931-0159. 25 3 31

DIRT, ROCK, sand, slag, gravel, sod, asphalt, grading and hauling. Call 877-1730 or 876-9057. 25 4 28

HAVE strong back—sharp mind! Need work. Part-time, full time, anytime. Call Bob 876-0835. 25 3 27

GARDEN PLOWING: Small tractor, $5.00 and up. Call 931-2550 after 5:30. 25 3 31

TOPSOIL HAULED. Call 931-0954 or 931-1110. 25 4 21

WANTED— Garden breaking. Phone 877-8772. 25 3 31

Personals 26

IS DRINKING causing you a problem? AA can help! Call 877-1821. 26 4 3

Business Cards 28

EARS PIERCED
BY A REGISTERED NURSE
with painless ear piercing gun. 24 carat gold plated ear ring stud included. $8.00.
Call for appointment 288-9754

SEWING MACHINE service: Repairing any make or type. Reasonable. 20 years experience. Call 877-2421. 28 4 7

KEITH BENNINGTON
WATCH REPAIR
3144 Wayne Ave.
REASONABLE CHARGE
876-2224

SEPTIC TANKS, sewers, water and lateral lines dug and installed. Driveways leveled and buildings torn down. Call 876-8206 anytime. 28 3 31

ROCK — DIRT — slag and sand hauled. Prompt delivery. Call 876-8206 anytime. 28 3 31

Business Cards 28 Business Cards 28 Business Cards 28 Business Cards 28 Business Cards 28

CARPET CLEANING IS NOT EXPENSIVE WHEN YOU CALL . . .
TAYLOR CARPET CARE
931-3649
STEAM EXTRACTION METHOD
• Quality Work
• Lowest Rates
• Day or Night Service
• De-Odorizing
• Soil Retardant & Static Proofing
UPHOLSTERY CLEANING
1 Room and Hall. $30.00
2 Rooms and Hall. . . . $45.95
3 Rooms and Hall. . . . $58.95
4 Rooms and Hall. . . . $70.00
STEAM METHOD
WE MOVE ALL FURNITURE AT NO EXTRA COST

NICK'S BARBER SHOP
formerly
AL'S BARBER SHOP
AT 2403 WASHINGTON
Wishes to Announce His New Location
at
2327 (Rear) Washington Ave.
(Behind Ernie's Service Station)

We Are Now in the
COMPLETE HOME IMPROVEMENT BUSINESS
Interior and Exterior — No Job Too Small
25 Years Experience. Financing Available
Ask About Our Insurance Coverage
BURLINGAME CONST.
CALL 877-1995
Between 8 A.M. and 5 P.M.

NOW OPEN FOR BUSINESS!!
The ODD SHOP
1315 Nineteenth St., Granite City
(Formerly Niebur's Shoe Store)
featuring
CLOTHES FOR THE ENTIRE FAMILY
All 1st Quality at Tremendously Low Prices
Hours: Daily 9 A.M. to 5:30 P.M. - Friday 9 A.M. to 8:30 P.M.

WE ARE now in the complete interior & exterior remodeling of commercial and residential homes. Up to 30 years transferable guarantee on most aluminum siding, soffit, gutter and fascia board. Complete kitchen & bath remodeling. Financing available. Fully insured. No job too small or too big. 25 years experience. Burlingame Const. Co. Call 877-1995 — 8 a.m. to 5 p.m. After 6 p.m. call 931-2311. 28 3 31

"LOT'S OF TOTS"
Child Development Center
Ages 0-5
Hours 6:30 a.m. to 6 p.m.
4701 HIGHWAY 111
Phone
931-5520 876-5020

CHIMNEYS REBUILT or tuck-pointed. Reasonable. Call 931-5505. 28 3 31

EXCELLENT TOP SOIL
Delivered or We Load Trucks, Including Pickups.
PHONE
931-0954 or 931-1110

HOUSE SPECIALTY spraying for: roaches, waterbugs, ants and crawling insects. $8 min. charge; $3 service charge on resprays. For service call anytime 876-2369. 28 3 27

MADISON COUNTY ROOFING CO.
• HOT ROOFING AND SHINGLE WORK
• FREE ESTIMATES
931-1371

AUTO LICENSE SERVICE: Judd, 2776 Madison Ave. 28tf

ELECTION SUPPLIES, badges, buttons, bumper stickers, campaign cards, posters. Union label. Call Harold Bellinger's Advertising Service, 877-6633. 28 3 31

No need for wet carpets!
Dry clean them with HOST
Use rooms right away
S & S Floorcovering
2900 Madison Ave.

FURNITURE UPHOLSTERING and repairing. Large selection of materials and vinyls. Custom work at reasonable rates. Modern Upholstery, 1423 23rd Street. Phone 877-3535 or 877-7053. 28 7 10

RENT steam-power carpet cleaning machine. Do-it-yourself and save. Appointment only. American Rug Cleaners. Call 877-4057. 28 3 31

HOWARD'S HOME IMPROVEMENT
• Residential • Commercial
New Construction and Remodeling - Paneling
Ceilings - Carpeting
Soffit - Siding - Roofs
BANK FINANCING AVAILABLE
931-2198 or 877-2001

PLOW & DISC, mowing, manure, dirt and rock. Call 877-0021 after 3 p.m. 28 7 3

SEARS KENMORE OWNERS
We have parts to repair Your machines.
Bring your model number to purchase parts or
CALL US FOR SERVICE
452-5315 or 877-5559
SUPREME APPLIANCE
2109 JOHNSON RD.

TRENCHING AND back-hoe work. Call 931-0660. 28 5 1

GOT A water leak? Call Joe. We guarantee to stop that costly leak and save you money. Call 876-0878. 28 3 31

Tax Returns
Confidential, Fast Personal Service
Since 1956
Buenger Accounting and Tax Service
2235 Pontoon Road
797-0811

MURALS
Handpainted on Vans, Motorcycles, Trucks and Walls
MURALS BY GAIL
PHONE 877-3156

INCOME TAX Service. Experienced, confidential, reasonable. Evenings by appointment only. Call 877-0139. 28 4 10

BUCHANAN HOME REPAIR
• CARPENTRY
• PAINTING
• PANELING • SIDING
• ROOFING • GUTTERS
FREE ESTIMATE
Phone 931-3987

BROKER can make cash offer for your home, 451-7431. 28 2 17tf

EXPERT and REASONABLE
☆ Watch Repairing
☆ Jewelry Repairing
☆ Diamond Setting
☆ Ring Sizing
Walker's JEWELRY and GIFT SHOP
1237 Nineteenth Street
Phone 451-4759
EAGLE STAMPS WITH ALL REPAIRS

REFRIGERATION, furnace, washer and dryer repair. Phone 877-2933. 28 3 31

CARE IS
Calling Supreme Appl. for service on washers, dryers, stoves, disposals and dishwashers or . . .
DO IT YOURSELF AND SAVE
WE HAVE PARTS FOR KENMORE WASHERS AND DRYERS
SUPREME APPLIANCE
2109 Johnson Road
452-5315 & 877-5559

CHUCK'S Well Service. Works on wells and softners. Call 876-6334. 28 6 30

WET BASEMENTS MADE DRY FOREVER
with Beaver Water Control. Guaranteed. No excavating, no removal of concrete. System is installed inside basement. Cannot fill or plug as known to happen with drain tile. Check our method with satisfied customers. Free estimates
UNTERBRINK CONSTRUCTION
Greenville, Ill. 62246
Phone 618-664-0280
or 618-664-2551
or 1-656-6301

LEO'S Home Repairs. All kinds. Paneling, drop ceiling, bathroom and front porch remodeling. Call 877-6325 or 451-9817. 28 8 28

PUNKIN PATCH
CHILD DAY CARE
DAY & NIGHT
Full or Part Time
• Experienced
• Licensed
CALL VIRGINIA
"Head Punkin"
877-1886

PLUMBING AND heating work, new and remodeling, licensed and bonded. Call 877-0174. 28 3 31

INCOME TAX PREPARATION
B & K BOOKKEEPING
Year Round Tax Planning
FOR APPOINTMENT CALL 876-1454
or Stop In at 2914 Nameoki Road
Hours 9 to 9 Mon. thru Fri. — 9 to 5 Sat. & Sun.

WE HAVE the New American Bicentennial Flags-Pennants-Banners. Call C. B. Woodward Adv. 876-3725. 28 4 10

INCOME TAX service (Since 1937). Ivan Harrison and Associates, 2562 Cleveland Blvd., Telephone 877-2880. Competent - Reliable - Accurate - Reasonable. 28 4 10

WE STOP LEAKS
Quad-City ROOFING COMPANY
OLD ROOFS REPAIRED
NEW ROOFS APPLIED
DAY OR NIGHT 877-0845
Over 8000 Satisfied Customers
JOHN JANCO, JR.
800 STATE ST., MADISON, Ill.

HOME REPAIRS— All kinds. Carpentry, painting, plumbing, electrical work. Quality work who cares to satisfy you. References, registered, insured. Call 877-6325 or 451-9817. 28 8 28

Happy Day
Child Care Center
877-0888

FURNITURED UPHOLSTERED. Quality work done at reasonable rates. Heritage Upholstery. Call 877-8770. 28 3 27

FURNITURE RE-FINISHING. Reasonable prices. Far estimate, call 877-1259 or 876-8098. 28 3 31

LOW PRICE . . . FAST SERVICE
PRINTING
THE OFFSET — 797-0892

GENERAL Home Improvement: Roofing, siding, painting. Over 17 yrs. experience. Free estimates. Call 931-5328. 28 4 17

K-L TREE SERVICE— Trees topped, trimmed, removed. Free estimates; fully insured. Phone 874-5418. 28 5 5

HOGAN Plumbing Co.
24th & Kate St. Granite City
Phones:
876-0170 288-5252
• Install Hot Water Heaters
• Install & Repair Steam & Hot Water Boilers
FREE ESTIMATES
• Repair Faucets, Garbage Disposals, Sump Pumps

HOUSE SPECIALTY spraying for: Roaches, waterbugs, ants and crawling insects. $8 min. charge; $3 service chg. on resprays. For service call anytime 876-2369. 28 3 27

LAWN CARE, trimming and general yard work. E and M Lawn Service. Call 876-6377. 28 4 7

FREE ESTIMATE. Bill and Frank's Home Repairs. All types home repairs. Interiors and exteriprs. Also painting, concrete work, plumbing. Call 797-0284 or 797-0279. 28 4 14

DRYWALL INSTALLED. A-1 taping. Trees removed or trimmed. No job too small. Call 877-2906. 28 4 3

PULLEY'S TRASH SERVICE. Clean basements, garages. Pick up by the month. Call 876-6933. 28 4 17

JANITOR SERVICE
• RESIDENTIAL
• COMMERCIAL
CONTRACT CLEANING
CARPET CLEANING
WINDOW CLEANING
AMERICAN FLOOR SERVICE
Phone 877-7186

Budget Rent a Car
DAILY AUTO RENTAL
Insurance Company Approved
Phone 876-4480
or see
DEMPSEY-ADAMS AUTO BODY
Phone 451-9511

CLOVERVIEW
CHILD CARE
Ages 2 thru 6
Call 931-9869

Your CARPETS Expertly Installed
$1.50 SQ. YD. (Labor Only) Free Estimates
CALL NOW AND SAVE . . . 452-5319
Bellemore Tile and Carpet

ANNOUNCEMENT
Blue Cross plan for Hospital and Medical-Surgical coverage will hold a reopening and enrollment for the Granite City Community Group. The reopening will be from March 17, 1975 to April 1, 1975. Should you have any questions regarding the enrollment please call Mr. Theodore Yeager, Phone 876-4231, 2526 Grand, Granite City, Illinois or you may call the Alton District Office, phone 462-9517, Room 604, First National Bank Building, Alton, Illinois.
Illinois Hospital and Health Service, Inc.
227 North Wyman Street
Rockford, Illinois 61101

FOR SALE
NEW JOHN DEERE
• Industrial Tractors • Wheel Tractors
• Loaders • Backhoes • Crawlers • Excavators
• Earth Scrapers
RENTAL - RENTAL PURCHASE - LEASE - TERMS
Mowing Equipment - Used Industrial Tractors
Bolens Mowing Equipment
ERB EQUIPMENT COMPANY, Inc.
1017 E. Chain of Rocks Rd.
Mitchell, Illinois 62040
Phone 931-1034

Lost and Found 29

LOST: In Park area — Yorshire Terrier, male, black with copper markings, answers to the name of "Thumper." Children's pet. Reward! Call 876-1401 after 7:00 p.m. or call 1-314-965-9000 collect 9:00 a.m. to 6:00 p.m. 29 3 31

LOST— Beagle, answers to "Adie." Very shy, child's pet. Call 452-3140. 29 3 27

LOST: reward for return of one year old male Irish Setter. Name "Rusty." Has small white patch on chest. Call 876-5452 or 931-3663. 28 3 31

LOST: Male red mahogany Irish Setter, tan leather collar. No tags. Family pet. 877-0464 after 5 p.m. 29 3 27

LOST— Tan cape coat. Fur trim, zippered front. Reward! Call 877-7358. 29 3 31

Notices 30

ATTENTION: New beauty shop hours-New prices. Tues. & Thurs., 8 to 8, Fri. 9 to 5, Sat. 8 to 12 noon. Shampoo & set, $4; hair cuts, $2.50; permanents, $10 & up; color $9.50 & up. Wig styling a specialty. Appointment not always necessary. 1721 5th St., Madison. Call 876-9134. 30 3 27

On April 9, 1975, at 1:15 P.M., the Board of Zoning Appeals will meet at 2301 Adams Street, Granite City, Illinois, to consider the petition for variation in the zoning laws to allow construction of a 2 car garage 2 feet from side property line on property at 2595 Boyle, Granite City, Illinois. Dated this 19th day of March, 1975. Signed: Elmer W[illegible], Petitioner. 30 3 27

Notices 30

$100.00 REWARD for information leading to the arrest and conviction of person or persons responsible for breaking windows at Cal-Gas, Granite City, formerly Progas Co., at the intersection of W. Chain of Rocks and St. Thomas Road. 30 4 3

TRI-CITY CYCLE, 310 Madison Ave., Madison, Ill. 62060 now open 6 days a week Monday thru Friday, 10 to 6 p.m. Sat. 9:30 to 11 p.m. Starting April 28th, 1975. Phone 876-9902. 30 3 27

FOR BETTER SCHOOLS
Elect
Stan Welch
Member G.C. School Board
SATURDAY
APRIL 12, 1975

ON APRIL 9, 1975, at 1:15 P.M., the Board of Zoning Appeals will meet at 2301 Adams Street, Granite City, Illinois, to consider the petition for variation in the zoning laws to allow construction of a garage 2' from side property line on property at 4104 Braden, Granite City, Illinois. Dated this 24th day of March, 1975. Signed: Lyle Tempel, petitioner. 30 3 27

NOTICE OF HEARING on proposed zoning change: Notice is hereby given to all parties concerned, that pursuant to Article 23 of Ordinance No. 1755 of the City of Granite City, Illinois, the City Plan Commission will hold a public hearing at 2301 Adams of said City of Granite City, Illinois, at Granite City, Illinois, at the hour of 1:15 p.m. CST on the 10th day of April, 1975, at which meeting it will consider a petition for the amendment of Ordinance No. 1755, (being the Zoning Ordinance of said City), as same affects the following-described real estate, to-wit: Lots 19-20, Block 26, Bellemoor Addition. Said amendment would change the zoning classification of the real estate immediately above-described from an R-2 District to a Special Use District. This property is also known as 1735 Pontoon Road. Leo B. Lipe, Petitioner. 30 3 27

Coming Events 31

PUBLIC AUCTION of Edwardsville Motor Service Co., located at 323 Randle St., Edwardsville, Il., 2 blks. west of courthouse. Having decided to liquidate the corp. after 48 yrs. in business, we will sell all remaining machinery, tools & everything used in our operation, on Sat., April 5 at 9 o'clock a.m. New and demonstrating equipment: Int. 4500 B gas fork lift, 14 ft. high, 5,000 lb. lift, 130 hrs., Int. 2400 A gas tractor with 3 point hitch, used, has 1100 hrs. 1973 model, 2 Int. Cadet mowers, 50", Int. No. 1 lawn sweeper, demo, Int. 21" lawn mowers with grass catchers, Int. No. 2 6-ft. box scraper, Servis Little Rhino 6 or 7 ft., 3 point grader blade, Int. No. 990 9-ft. mower and hay conditioner (new), Int. 12 ½ ft. mtd. No. 45 vibre shank field cultivator 3 pt. new, 3 Int. No. 330 running gears, 8-ton, less tires, new, Int. No. 510, 4-16 steerable plow, Int. No. 400 6-ft. rotary cutter, 3 pt., Int. No. 3 rotary hoe, 48", new one section, front brackets and wheel weights, 3 electric hedge trimmers, 5 Int. cordless trimmers, Bolens 3 ½ h.p. mulcher, bagger, demo., lots of new Int. parts, batteries, chains, cult shovels. Trucks: Int. 1971 ¾ ton pickup, automatic, powering steering & air, Int. 1968 ½ ton pickup, power steering & air, Int. 1966 No. 1600, 24,000 G.V.W. 345 engine, 5-speed & 2-speed axle, Schein 24 ft. full roll back with hyd. winch, only 10,000 miles on motor, Int. 1965 Travel-all with air. Used Machinery: Int. F1456 Turbo, 1800 hrs., 18.4x38, duals, 2 valve, deluxe windbreaker. 1955 Int. 300 gas tractor 2 point, Int. 449A 4-row corn planter with fert., herb., & insecticide, Int. UF 28 7-ft. mtd. mower fits 300 utility, Century trailer type 8-row weed sprayer, Oliver 12-8 grain drill on steel with fert., Oliver 10 ft., 6" wheel disk, sealed bearings, JF6-30 in row rear mts. cultivator, 3 p.m, Massey Ferguson PTO manure spreader, Mott B 32 riding lawn mower, 10 h.p. electric start with sulkey, Int. fast hitch 2 pt. for 706 JF 12-ft. springtooth harrow, hyd., many front wheel weights, new hydraulic cylinders, oil and greases, Woods 214 rotary mower. Office equip.: 4 desks, 3 swivel chairs, Olympic typewriter, 4 safes without locks, Uni-Con calculator with tape, manual adding machine, coin operated Pepsi machine with change maker, Bell & Howell micro-Fische reader, 2 tree Joyce inventory control system, many file cabinets, Thermo-Fax copying machine 3M "107" copy machine, All Shop Equipment. Edwardsville Motor Service Co., Joyce M. Bardelmeier, David J. Bardelmeier, Owners. Phone 618-656-6042. Edward H. Ahrens & Sons, Auct. R. 2 Staunton, 618-459-3620. 31 3 27

Notices 30 **Notices 30**

ATTENTION GOLFERS
PUBLIC GOLF COURSE
OPEN EVERY DAY — PRO SHOP
BAG and CART RENTALS — COCKTAIL LOUNGE
WEEKDAY SPECIAL BEFORE 3 P.M.
9 HOLES $1.25
YEARLY MEMBERSHIP
SINGLE LEGION MEMBERSHIP $40.00
FAMILY LEGION MEMBERSHIP $50.00
SINGLE NON-LEGION MEMBERSHIP $55.00
FAMILY NON-LEGION MEMBERSHIP $65.00
AMERICAN LEGION PUBLIC GOLF COURSE
EDWARDSVILLE, ILLINOIS

SOMETHING NEW in profit making programs for your organization. Churches, schools, PTA's, scouts, etc. Write Box 37, C-O Press-Record. 30 4 7

GRAND CAFE— 1413 20th St. Fish Good Friday, $2 plate. Carry-out orders. Open Easter Sunday; 6 a.m. to 6 p.m. Annex open for families. Phone 877-3700. 30 3 27

Coming Events 31 **Coming Events 31**

EASTER SPECIAL! EASTER SPECIAL!
FREE!
"No. 1" ORDER FOR MOTHER WITH ANY PURCHASE OF CHICKEN! ON EASTER DAY ONLY!
CHURCH'S
FRIED CHICKEN
3142 NAMEOKI RD.

18th Annual Fish Fry
Sponsored by
MADISON AMVETS POST 204
GOOD FRIDAY, MARCH 28, 1975 — 4 to 7 P.M.
Madison Memorial Center — 7th and Lee
CARRY-OUTS AVAILABLE
Donation $1.25 Per Plate

Card of Thanks 32

The Family of
JAMES KENNETH ABRAMS
wishes to express their heartfelt gratitude to friends, neighbors and relatives for their kind thoughts, beautiful floral bouquets, spiritual tributes, cards of sympathy, contributions and donations of food. Special thanks to Father Edward Groesch, Davis Funeral Home and the pallbearers.
The Family of
James Kenneth Abrams
32 3 27

In Memoriam 33

In Loving Memory of
PETE NOVACICH
March 26, 1974
Sadly missed by
Wife and Family
33 3 27

In Loving Memory of
FLOYD PAINTER
March 30, 1973
The flowers we place upon your grave.
May wither and decay.
But love for you who sleeps beneath
Will never fade away.
Sadly missed by
Wife and Family
33 3 27

In Loving Memory of
ROBERT L. MALLISTER
who passed away
2 years ago March 28, 1973
There is many a lovely heartache.
And often a hidden tear. But always a beautiful memory of the one we loved so dear.
Sadly missed by
Mother and Friends
33 3 27

In Memory of
LOUIS SAM KISMER
March 28, 1962
His smiling way and pleasant face are a pleasure to recall;
He had a kindly word for each and died beloved by all.
Some day, we hope to meet him,
Some day, we know not when,
To clasp his hand in the better land, Never to part again.
Sadly missed by
Family
33 3 27

WANTS ADS
are for
EVERYDAY
TO PLACE A WANT AD
Call 877-1343
Charge It On Your
MASTER CHARGE
GRANITE CITY
PRESS-RECORD

Hospital notes

Patients admitted to St. Elizabeth Hospital Friday:

Lois Cruse, 2329 Edwards; Roy J. Koberna, 4037 Sara; Josephine Reszely, 3 Devonhill Lane; Emilie Haydu, 1344 Edwardsville Rd.; Halie Nixson 705 Jefferson, Madison.

John J. Haug, 21 Shirlwin Dr.; Rudolph Besta, 2444 Woodlawn; Kenneth Shae, Illini Motel; Frank A. Kraus, 1424 Madison Ave.; Carolyn E. Goetz, 1658 Second, Madison.

Leo W. Foster, 2256 Delmar; LaVerne M. Giles, 305 Troy Rd., Collinsville; Julie A. Himmelright, 3137 Ash.

Elise White, 406 Broadway, Venice; Alice Rice, Colonial Haven Nursing Home; Mary E. Shelton, Caseyville; Eva Lena Scarsdale, 3012 Myrtle; Ruby Morgan, Rural Route One.

Theodore E. Davis, 2610 Sheridan; Ralph Elliott, 3332 Colgate; Bessie M. Bond, 701 Kirkpatrick,; Bradden Gordon, 8 yrs., 35 Garesche Homes, Madison; Steven Piechocinski, 2405 Sunbury; Louise Arnhart, 1546 Third, Madison.

Cleta D. Hadley, 7 mos., 1606 Kirkpatrick; Andria B. Lisac, 2924 Dale; Mildred Van Vleet, 1232 Edwardsville Rd.; Barbara Morrison, 159 Toreckler Lane; Edna Ruth Kinder, 2033 Madison Ave.; Wm. Milton Worthen, 3506 Terrace Lane; Patricia A. Clutts, 2632 Grand.

Patients admitted to St. Elizabeth Hospital Saturday:

Dorothy McKinney, 1208a Neidringhaus; Louis Postawako, 2264 Lee; Shawn Moran, 202 Granville, Venice; Timothy Cozine, 3801 Lake, 11 mos.; Tanja Mitchell, 7, of Collinsville; John Fabisher, 1541 Fifth, Madison; Connie Sorenson, 2560 Adams; Edith Russell, 2258 Lee; Albert Connor, 2903 Harding.

Rose Tomlin, 2110 Adams; Myra Bodnam, 2160 State; Steven Romine, Alton; Louis Blackwell, 2128 Illinois; Margaret Kacera, 3120 Willow; Alberta Eberhart, Collinsville; Wealey McClery, 10, of 5151 Lakeview, Tom Ella Adams, Brooklyn; Robert Branch, Madison; Mary Whitsell, 2148 Edison; Michael Waters, 2, of 2551 Stratford.

Leslie Dodd, 2207 Dewey; Shirley Beswick, 2123 Bryan; Thomas Bovinett, Collinsville; Frank Bautsch, 3128 Carlson; Dexter Hodges, 4, of 211 Carver, Madison; Bakian Culnaz, 1714 Poplar; Anna Crow, 2608 State; Mabel Brayfield, 2605 E. 28th; McKinley Smith, 125 Wright, Madison; Katherine White, 2311 Bryan.

STEAL PICKUP TRUCK

The 1975 gold, brown and white pickup truck of Melvin Allmon, 2125 Lindell Blvd., was stolen from in front of Allmon's home, he reported at 11:15 p.m. Tuesday. The truck has his name on the side and a gold and white camper in the bed, he reported.

The Administration and Congress: Patterns of Economic Doctrine

By Prof. Louis S. Drake

(Dr. Drake is a professor in the department of economics of the Southern Illinois University at Edwardsville School of Business. Dr. Drake's opinions are his own and do not necessarily reflect the opinions of the faculty or administrators of SIUE).

The anti-inflation, anti-recession measures outlined in President Ford's economic program would have shifted income away from families at the low end of the scale toward families who are better off. The energy measures deserve plus marks but are unnecessarily precipitate. The proposals to control inflation do not deal specifically with the problem of the value of money. In this article I shall discuss six of the proposals: (1) the one-year "tax cut," (2) the $80 payment, (3) Social Security and food stamps, (4) oil and energy, (5) business profits taxes, and (6) inflation.

1. THE ONE-YEAR "TAX CUT" IN A REBATE OF 12% ON 1974 INCOME TAXES, UP TO A MAXIMUM OF $1,000. Money ladled out under this proposal would be a gift in the year 1975 against 1975 federal revenues. Tying of this gift to 1974 income taxes makes it appear to be a tax refund. The final rewrite of the tax reduction bill in the House of Representatives directs most of the rebates to families earning less than $10,000 a year. With this change in emphasis, tax reduction can be expected to be effective as an anti-recession measure.

2. THE $80 PAYMENT TO INDIVIDUALS WHO PAY NO TAXES ON 1974 INCOME. This proposal is said to be to offset higher costs of gasoline and other energy fuels. If such a payment were to be effective, it should be on a per capita basis. Further, it should be larger for low-income households if it is to be effective in creating jobs.

3. SOCIAL SECURITY BENEFITS AND FOOD STAMPS. The proposals to limit the cost-of-living increases in Social Security checks to 5% and to raise how much people, including students, have to pay for food stamps are again pro-recession. Fortunately, the Congress does not go along with this idea, which would funnel money away from people who must of necessity spend it.

The often-cited fiscal

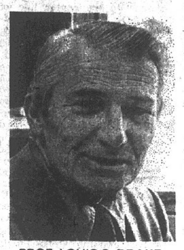

PROF. LOUIS S. DRAKE

problems of Social Security will probably ultimately be solved in two ways: (1) shifting more of the cost to general revenues, and (2) by 1990-2000, raising the retirement age to 68.

4. OIL AND ENERGY CONSERVATION. The administration's program would raise prices of gasoline possibly by 10 cents a gallon and heating oil and natural gas possibly by 20%. The oil, coal, and other energy industries should be encouraged by such higher prices. Within 10 years, we could have 250 more coal mines, 30 more oil refineries, and 20 plants for converting oil shale to synthetic fuels. In order that the oil industry would not gain uncalled-for-profits at public expense, taxes on fuels would be increased. Taxes on imported oil would be increased also in order to raise its price and gradually discourage consumption. The Administration's program contains more management of the economy than needed. Cartels have a history of breakdown; economic reactions of consumers to the oil cartel are already evident.

5. REDUCE BUSINESS PROFITS TAXES TO 42% AND INCREASE THE INVESTMENT TAX CREDIT TO 12%. Combining the effects of both of these proposals, corporate or business profits Federal income taxes could be reduced from 48% to 40% or by one-fifth, for the year 1975. This would be a windfall for corporations and owners of corporate stocks. The increase in investment credit is a long-range proposal and could not be expected to have much effect on immediate problems. Reduction of corporate taxes, regardless of form, is based on the idea that since our American economic system has been so productive over the past 200 years, if it falters now, it must be because we have not acquired wealth fast enough. Thus, solution: the Federal government should encourage more saving by the "haves" and less consumption by the "have-nots."

6. ANTI-INFLATION MEASURES. In the past three to four years, the cost of living has increased at a disturbing rate. Inversely, the fall in how much the dollar will buy is tragic for many old people on fixed incomes. The standard cure offered for this is to tighten up on Federal spending and reduce the supply of money.

This response ignores how fast people elect to get rid of their dollars; that is, the rate of turnover of money. If dollars should move two times faster, other things equal, the existing supply of money would support a price level twice as high. Since 1971, the speed of movement of dollars has increased in exactly that way. It was in 1971 that the U.S. Treasury stopped honoring our deficits to foreigners in gold, and hence shifted the international money system from gold to paper. Some experts predicted that the paper system would lead to world-wide galloping inflation with no end in sight.

However, again the market system seems to be coming to the rescue in spite of faulty attempts to manage it. The world-wide easing of commodity prices and present easing of retail prices in the United States gives us a ray of hope that maybe the value of money can somewhat stabilize even on a world paper system.

In particular, the supply of money in the United States increased only by 2% since last June, in spite of wrong effort by the Federal Reserve to step the increase up to 6% annual rate. Business and the public know better than to increase their borrowing. Consequently, inflation is tapering off, and we can be encouraged that it may continue so.

We are gradually getting the right prescriptions for the current maladies of the system: rising Federal expenditures, directed by Congress toward low-income people, to make jobs, and a restriction of the money supply brought on by business and consumers. This slows down inflation. The author is optimistic—thanks to the U.S. Congress, on the fiscal side, increased fiscal deficit, and thanks to Divine Providence on the monetary side, restriction of the growth of money.

RELIGION 1975

Return to basics, Americans urged

By CLAIRE COX

NEW YORK — America's churches are facing the national Bicentennial with a challenge to get back to basics in a society sobered by Watergate, ecological imbalances, Vietnam and the rise of the third world.

That challenge has been spelled out by one of the country's foremost clergymen, the Rev. Dr. Ernest T. Campbell, preaching minister of Riverside Church in New York.

Campbell, sermonizing in writing instead of from the pulpit of the nondenominational Protestant church founded by the Rockefeller family, discussed "America As I See It" in the winter issue of the Journal of Current Social Issues, published by the board for Homeland Ministries of the United Church of Christ.

Although he holds hope for the future of America if it establishes high aims and values, he began with the gloomy observation that the salesmen of the Bicentennial "seem like hustlers trying to sell balloons during a plague."

"Who is in the mood for celebration today?" he asked, adding that while philanthropists and foundations compete for "Brownie points" in patriotism, "for the rest of us ... the daily spectacle of inflation, unemployment, racism, crime, rapacity in high places and international banditry in oil is giving us all we can handle and more."

Campbell believes the country is going through a period of "interim cynicism" in which the dominating mood has changed from "don't trust anyone over 30" to "don't trust anyone." He gave these basic reasons for cynicism:

— The "myth" of national innocence has been dispelled. Through generations, the country was determined to be a "showcase" of the right way to absorb differences at home and defend the rights of others abroad.

In the course of doing this, Americans became blinded against their own wrongdoings — acts against American Indians, alibis for slavery, the use of force to annex territory and "our more recent habit of backing to the death repressive governments in Cuba, Spain, Vietnam, Chile, etc."

"Within the last 10 years the comforting myth of national innocence has crumbled," Campbell observed.

"... Watergate and its attendant subplots have given Americans a moment of truth. ... Within the biblical metaphor, we are no longer in Eden. The garden is behind us now, its gates closed and guarded. We cannot go back. We can only go on."

— The individualism that once was America's strength is now threatening destruction. While rugged individualism was responsible for the settlement of the West, "no society can long endure when every man does only what is right and profitable in his own eyes," according to Campbell. He foresees many lingering problems "as long as we polarize personal well-being and the public good."

— After decades as the "hub" on which world history turned, America was unprepared to cope with the rise of third world power, with the shift of strength from West to East, from white to nonwhite and from the Northern to the Southern Hemisphere.

"How hard it is to believe, really believe," Campbell says, "that in years to come we will have to do with less in order that others may have more. ... A giant step in the right direction would be the acquisition of a realistic sense of history."

USE YOUR
MASTER CHARGE
FOR
CLASSIFIED ADS
Phone
877-1343

CHANNEL 9
Be There the Ides of March*
6:30 p.m. — Shadow of a Gunman. Sean O'Casey's tragi-comedy based on his experiences during the bloody clash between England and Ireland in the 1920's stars Frank Converse and Jack MacGowran.
8:00 p.m. — Carmen: The Dream and the Destiny. The tragic story of "Carmen" composer George Bizet is interwoven with the day-to-day rehearsals for a production of the opera at the Hamburg State Opera House.
9:30 p.m. — Sanjuro. A band of well-intentioned idealists plan to overthrow a corrupt regime in feudal Japan in Japanese director Akira Kurosawa's classic adventure film.
11:30 p.m. — Soundstage: The Pointer Sisters. Ruth, Bonnie, and Anita Pointer bring back the best sounds of the 30's and 40's in their own 70's style.

*Something for Everyone

COME WALK WITH ME
MADISON
GRANITE CITY
MARCH OF DIMES
WALK-A-THON
will take place on
Granite City
Saturday, April 26th
Madison
Sunday, May 4th
OPEN TO ALL
Madison participants can pick up forms at Madison High School or from Mrs. June Boelling, 1616 Sixth St., Madison. Granite City area participants are required to pick up forms at the North Granite City High School or Michel Jewelry and Gift Shop.
PRIZE AWARDS TO WALKERS
RAISING AND TURNING IN THE MOST MONEY TWO WEEKS AFTER THE WALK!!
Prizes include 6-Day Cruise to Bahamas for two, 3-Day Cruise for 2 to Nassau, Dude Ranch trip for 2 in Arizona, Weekend at Chicago's McCormick Place, 6 Flags over Texas, Cardinal Baseball tickets Six Flags over Mid America and many additional prizes.
Granite City Chairperson: MRS. GLEN CHABOUDE
2863 Ralph St., Granite City — Phone 876-4843
Madison Chairperson: MRS. JUNE BOELLING
1616 Sixth St., Madison — Phone 876-4693

Public Notice 34

NOTICE OF ELECTION FOR MEMBERS OF THE SCHOOL BOARD OF COMMUNITY UNIT SCHOOL DISTRICT NO. 9

Notice is hereby given that on Saturday, the 12th day of April, 1975, an election will be held at the places hereinafter named in School District No. 9, County of Madison and State of Illinois, for the purpose of electing two members of the school board of said district for full terms.

For the purpose of this election, the following precincts and polling places are hereby established:

Precinct No. 1, Polling Place; McKinley School, 22nd and Iowa

Starting at the intersection of the center line of 25th Street with the alley between Grand and Madison Avenue; extending southwest along said alley line to the center of 24th Street; thence northwest along said center line to the alley line between Edison and Delmar Streets; thence southwest along said alley line to the center of 22nd Street; thence southeast along said center line to the alley between State and Edison Avenues; thence south along said alley line to the center line of 20th Street; thence southeast along said center line to the center line of the alley between State and Grand Avenues; thence south along said center line to the southern boundary of the school district which is at 1208, thence east along said boundary line including 1217 Grand, 1223 Madison, 1229 Iowa, 1232 Washington, and continuing along the center line of Elizabeth Street to the center line of McCambridge Avenue; thence north along the center line of McCambridge to the center line of the Alton and Southern railroad right-of-way; thence east along the center line of said right-of-way to the center line of Edwardsville Road; thence northeast along said center line to its intersection with the center line of Bromley Avenue extended; thence north along the said center line extended and the center line of Bromley Avenue to the center line of Washington Avenue; thence northeast along said center line to the center line of 25th Street, thence northwest along said center line to the point of beginning.

Precinct No. 2, Polling Place; Lake School, 3201 East 23rd Street

Starting at a point where the center line of McCambridge Avenue meets the southern boundary of the school district which is the Granite City-Madison Corporation line; thence north along the center line of McCambridge Avenue to the center line of the Alton & Southern Railroad right-of-way; thence east along the center line of said right-of-way to the center line of Edwardsville Road; thence northeast along said center line to the center line of Nameoki Road extended; thence north along said center line to a point of intersection with the center line extended of the alley between 24th Street and Edwards Street; thence east along said center line to the Anchorage Home Project property line; thence in a southerly direction following said property line to an intersection with the center line extended of the alley between 24th Street and Edwards; thence east along said center line extended to the center line of the East Side Levee and Sanitary District ditch; thence north along said center line to its intersection with the center line of Victory Drive; thence east along said center line and center line extended to the center line of the Illinois Central Railroad; thence northeast along said center line to a point of intersection with the center line of Lake Road; thence north along said center line to a point of intersection with the center line of Pontoon Road; thence east along said center line to an intersection with the center line of Long Lake; thence in a southeasterly direction along said line to an intersection with the center line of Route 111; thence south along said center line to the center line of State Aid Route 35; thence southeast along said center line to the center line of Barco Road; thence east along said center line to the Arlington Heights Subdivision; encircling the subdivision and return to the center line of Barco Road; thence west on said center line to the center line of Route 111, thence south on said center line to the center line of the first road south of the ITRR; thence west along said center line and center line extended to the shore of Horseshoe Lake; thence west along the northern shore of said lake to the center line of Section 15; thence south to the east-west center line of Section 22; thence west following the southern boundary of the School District to the point of beginning.

Precinct No. 3, Polling Place; Washington School, 2600 West 20th

Beginning at at point where the south line of Section 22 intersects the center line of the Chain of Rocks Canal; thence northeasterly along said center line to an intersection with the center line of Rock Road extended; thence in a southeasterly direction along said center line to an intersection with the center line of West 23rd Street extended; thence east along said center line to the center line of the alley between Ohio and Nevada; thence south along said center line to the center line of West 22nd Street; thence east along said center line to the center line of the alley between Bryan and Ohio; thence south along said center line to the center line of West 21st Street; thence east along said center line to the center line of the alley between Illinois and Dewey Avenues; thence south along said center line to the center line of West 20th Street; thence east along the center line of West 20th Street to a point of intersection with the center line of 20th Street; thence in a southerly direction along said center line to the center line of the G.M.&O. Railroad right-of-way; thence in a southwesterly direction along said center line to a point of intersection with the southern line of Section 23; thence in a westerly direction along the south line of Sections 23 and 22 to the point of beginning.

Precinct No. 4, Polling Place; Logan School, 2400 West 25th Street

Starting at the intersection of the center line of 20th Street and the G.M.&O. Railroad; thence northeast along the center line of said railroad to a point of intersection with the center line of 25th Street; thence in a westerly direction along said center line extended to a point of intersection with the center line of Highway 151; thence south along said center line to a point of intersection with the center line of Rock Road. Thence southeast along the center line of Rock Road to its intersection with the center line of West 23rd Street extended. Thence east along the center line of West 23rd Street to the center line of the alley between Nevada and Ohio; thence south along said center line to the center line of West 22nd Street; thence east along said center line to the center line of the alley between Ohio and Bryan; thence south along said center line to its intersection with the center line of West 21st Street; thence east along said center line to its intersection with the center line of the alley between Illinois and Dewey; thence south along said center line to center line of West 20th Street; thence east along the center line of West 20th Street to its intersection with 20th Street; thence southeast along the center line of 20th Street to the point of beginning.

Precinct No. 5, Polling Place; Emerson School, 20th and Benton Streets

Beginning at a point where 25th Street intersects the G.M.&O. Railroad right-of-way and extending along said right-of-way in a southerly direction to the southern boundary of the school district; thence east along said southern boundary to a point of intersection with the center line of the alley behind 1208 State Street; thence northerly along the center line of the alley between State and Grand to a point of intersection with the center line of 20th Street; thence west along the center line of 20th Street to the alley between State and Edison; thence northeasterly along said center line to its intersection with the center line of 22nd Street; thence northwesterly along the said center line of 22nd Street to a point of intersection with the alley line between Delmar and Edison Avenues; thence northeasterly along said alley line to a point of intersection with the center line of 24th Street; thence along said center line at 24th Street to a point of intersection with the alley line between Cleveland and Benton; thence northeasterly along said alley line to a point of intersection with the center line of 25th Street; thence northwesterly along the center line of 25th Street to the point of beginning.

Precinct No. 6, Polling Place; Webster School, 25th and Kate Streets

Starting at the intersection of the center line of Bromley Avenue and East 23rd Street; thence north along the center line of Bromley Avenue to the intersection of the center line of Washington Avenue; thence northeast along the center line of Washington Avenue to its intersection with the center line of 25th Street; thence northwest along the center line of 25th Street to the center line of Madison Avenue thence northeast along the center line of Madison Avenue to the center line of 27th Street; thence southeast and east along said center line to its intersection with the center line of Ralph Street; thence northeast along the center line of Ralph Street to the center line of 28th Street; thence east along said center line to the center line of the alley immediately east of Ralph Street; thence north along said center line to the center line of the alley north of 28th Street; thence east along the center line of said alley to its intersection with Nameoki Road; thence south along the center line of Nameoki Road to the center line of Edwardsville Road; thence southwest along the center line of Edwardsville Road to its intersection with the center line of Bromley Avenue extended; thence north along the center line of Bromley Avenue extended to the center line of East 23rd Street which is the point of beginning. Excluding, however, buildings numbered 2000-3000, 3700-3900, and 4400-4700, located in the Granite City Housing Authority Project Illinois 5-1.

Precinct No. 7, Polling Place; Marshall School, Marshall and Victory Avenues

Starting at the intersection of the center line of Nameoki Road and the center line extended of the alley between 24th Street and Edwards thence east along said alley line extended to the property line of the Anchorage Home Project; thence in a southerly direction along said property line encircling the project to a point of intersection with the center line extended of the alley between 24th Street and Edwards; thence east along said line to the center line of the East Side Levee and Sanitary District Drainage ditch; thence north along said center line to the center line of St. Clair Avenue; thence west along said center line to the center line of Nameoki Road; thence south along said center line to the point of beginning. Also to include buildings 2000-3000, 3700-3900, and 4400-4700 located in Granite City Housing Authority Project Illinois 5-1.

Precinct No. 8, Polling Place; Niedringhaus School, 29th and State Streets

Starting at a point where the center line of 25th Street intersects with the G.M.&O. Railroad extending northeast along said railroad to a point of intersection with the center line of Cottage Avenue extended; thence east along said extension to the center line of Nameoki Road; thence south along said center line to the alley north of E. 28th Street; thence west along said alley to the center line of the alley immediately east of Ralph Street; thence south along said center line to the center line of E. 28th Street; thence westerly along said center line to the center of Ralph Street; thence southwest along said center line to the center line of 27th Street; thence westerly along the center line of 27th Street to the center line of Madison Avenue; thence southwest along said center line to the center line of 25th Street; thence northwest along said center line to the alley between Grand and Madison; thence southwest along said alley line to the center of 24th Street; thence northwest along said center line to the alley between Benton and Cleveland; thence northeast along said alley to the center of 25th Street; thence northwest along said center line to the point of beginning.

Precinct No. 9, Polling Place; Frohardt School, 2040 Johnson Road

Starting at the intersection of the center line of St. Clair Avenue and the center line of Nameoki Road; thence north along the center line of Nameoki Road to the alley line between Lindell and Clark; thence east along said alley line and alley line extended to the center line of the Drainage Ditch; thence north along the center line of the Drainage Ditch to the alley line between Manley and Richmond; thence east along said alley line to the center line of Wabash Avenue; thence north along the center line of Wabash Avenue to a point of intersection with the center line of the alley between Pontoon Road and Amos Avenue; thence east along said alley line to the center line of Johnson Road; thence north along said center line to the center line of Pontoon Road; thence east along said center line to the center line of the southern section of Lake Drive; thence south along the center line of Lake Drive to the center line of the Illinois Terminal right-of-way; thence southwesterly along said right-of-way to a point 200 feet east of its juncture with the Alton and Southern Railroad right-of-way; thence in a northerly direction along a line two hundred feet east of and parallel to the Alton and Southern right-of-way to the center line of the Cargill Road; thence west along said center line to the center line of the Alton and Southern Railroad; thence north along said center line to an intersection with the center line of the east-west portion of Riviera Drive extended; thence west along said center line extended to the center line of Maryville Road extended; thence south along the center line of Maryville Road extended to the center line of the east-west section of Johnson Road extended; thence west along said center line extended to the center line of Edgewood Avenue extended; thence south along the center line of Edgewood to the center line of St. Clair Avenue; thence west along said center line to the point of beginning.

Precinct No. 10, Polling Place; Maryville School, 4651 Maryville Road.

Starting at the intersection of the center line of Wabash Avenue and the alley north of Woodlawn; thence north along the center line of Wabash Avenue to the center line of G.M.&O. Railroad right-of-way; thence northeast along said center line to a point 200 feet east of Maryville Road; thence south along a line parallel to Maryville Road to a point 200 feet north of Morrison Road; thence east, parallel to Morrison Road to an intersection with the Alton and Southern Railroad; thence north along said railroad to the center line of Long Lake; thence southeast along said center line to a point of intersection with a line 200 feet south of and parallel to the center line of Morrison Road-Lake Drive extended; thence west along said line and line extended to its intersection with the center line of the Alton and Southern Railroad right-of-way; thence south along the railroad to the center line extended of the alley behind Lynch; thence west along the center line of the alley north of Lynch and Woodlawn to the point of beginning.

Precinct No. 11, Polling Place; Wilson School, 2400 Wilson Avenue

Starting at the intersection of the center line of Victory Avenue and the East Side Levee & Sanitary District Ditch; thence north along said center line of said ditch to the center line of St. Clair Avenue; thence east along said center line of St. Clair Avenue and St. Clair Avenue extended to its intersection with a line 200 feet east of the parallel to the center line of the Alton and Southern Railroad; thence south along said line to an intersection with the center line of the Illinois Central Railroad; thence southwest along the Illinois Central Railroad to the center line of Victory Drive extended; thence west along said center line extended to the point of beginning.

Precinct No. 12, Polling Place; Nameoki School, 1620 Pontoon Road

Beginning at a point of intersection on the center line of the G.M.&O. Railroad right-of-way and the center line extended of Wabash Avenue; thence south along the center line of Wabash Avenue to the alley north of Woodlawn and Lynch Avenues; thence east along said center line and said center line extended to a point of intersection with the center line of the Alton and Southern Railroad; thence north along said center line to a point of intersection with a line 200 feet south of and parallel to Morrison Road; thence east along said line to a point of intersection with the center line of Long Lake. Thence south along the center line of said lake to a point of intersection with the center line of Pontoon Road; thence west along the center line of Pontoon to the center line of Johnson Road; thence south along said center line to the alley between Amos and Pontoon Road; thence west along the center line of said alley to the center line of Wabash Avenue; thence south along the center line of Wabash Avenue to the center line of the alley between Manley and Richmond; thence west along said alley to the center line of the Drainage Ditch; thence south along said center line to the alley line extended between Clark and Lindell; thence west along said alley line and alley line extended to the center line of Nameoki Road thence north along said center line to an intersection with the center line of Cottage Avenue extended; thence west along said center line extended to the center line of the G.M.&O. Railroad thence in a northeasterly direction to the point of beginning.

Precinct No. 13, Polling Place; Parkview School, 3200 Maryville Road

Starting at the intersection of the center lines of St. Clair and Edgewood Avenues; thence north along the center line of Edgewood to the center line of Johnson Road running east and west; thence east along said center line extended to a point of intersection with the center line of Maryville Road extended; thence North along said center line extended to the center line extended of Riviera Drive; thence east along said center line extended to an intersection with the center line of the Alton and Southern Railroad; thence south along said center line to an intersection with the center line of Cargill Road; thence east along said center line to a point of intersection with a line 200 feet east of and parallel to the center line of Alton and Southern right-of-way; thence south along said parallel line to a point of intersection with the center line extended of St. Clair Avenue; thence west along said center line extended to the point of beginning.

Precinct No. 14, Polling Place; Mitchell School, 316 Chain of Rocks Road

Starting at the southeast corner of Section 36; thence north along the east line of Sections 36 and 25 to the northeast corner of Section 25; thence west along the northern line of Section 25 and 26 to the northwest corner of Section 26; thence north along the eastern line of Section 22; thence west along the northern line of Section 22 to the northwest corner of Section 22; thence south along the east line of Section 21 to a point 1157.4' North of the South line of Section 21; thence North 21 degrees 9' West 529' to a point; thence west 2473.62' to the North-South center line of Section 21; thence South along the North-South center line to the East-West center line of the Southwest quarter of Section 21; thence West along said center line to the East Boundary of the C.P. and St. L. Railroad Right-of-way; thence Northeasterly along the East boundary of the C.P. and St. L. Railroad Right-of-way to the East-West center line of Section 21; thence West along the center line of Section 21 to an intersection with the center line of Highway 3; thence south along the center line of said highway to a point of intersection with the center line of old highway 67. Thence in southerly direction along the center line of old highway 67 to a point 200 feet north of the service road crossing the C.P. & St. L. Railroad tracks. Thence in an easterly direction along a line 200 feet north of and parallel to the service road immediately north of Highway 270 to a point of intersection with the center line of the G.M.&O. railroad right-of-way; thence south along center line of said railroad right-of-way to a point 200 feet east of Maryville Road; thence south parallel to Maryville Road to a point 200 feet north of Morrison Road; thence east parallel to Morrison Road, to the Alton and Southern tracks; thence north along the Alton and Southern tracks to Long Lake; thence southeasterly along the center line of Long Lake to the center line of Pontoon Road; thence east along the center line of Pontoon Road to an intersection with the center line of Route 111. Thence north along the center line of Route 111 to southern line of Section 35; thence east along the southern line of Sections 35 and 36 to the southeast corner of Section 36 which is the point of beginning.

Precinct No. 15, Polling Place; Stallings School, 4401 Highway 162

Starting at the intersection of the center line of Route 111 and the northern boundary of Section 2, which is the Nameoki-Chouteau Township line; thence east along said township line to the eastern line of Section 1; thence south along the eastern line of Sections 1, 12 and 13 to the northeast corner of the Arlington Heights subdivision; thence west to the northwestern corner of said subdivision; thence south to the southwestern corner of the subdivision; thence east to the east line of Section 13; thence south to the south line of the northern half of the south half of Section 25; thence west on said line to the north-south center line of Section 27; thence north along said center line to the north shore of Horseshoe Lake; thence in a northeasterly direction along said shoreline to a point of intersection with the center line extended of the first road south of the Illinois Terminal Railroad; thence east along said center line to the center line of Route 111 thence north along said center line to a point of intersection with the center line of Long Lake; thence west and north along center line of said lake to an intersection with the center line of Pontoon Road. Thence east along the center line of Pontoon Road to the center line of Route 111; thence north along said center line to the point of beginning.

Precinct No. 16, Polling Place; Johnson School, 4225 Old Alton Road

Starting at a point of intersection of the center line of 25th Street and the G.M.&O. Railroad right-of-way; thence in a westerly direction along the center line of 25th Street extended to a point of intersection with the center line of Highway 151; thence south along said center line to a point of intersection with the center line of Rock Road; thence west along the center line of Rock Road to a point of intersection with the center line of the Chain of Rocks Canal; thence south along said center line to a point of intersection with the eastern shoreline of the Mississippi River. Thence north along said eastern shore to a point of intersection with the northern boundary of the school district. Thence in an easterly direction along said northern boundary to a point of intersection with the center line of Highway 3; thence south along center line of said highway to a point of intersection with the center line of old highway 67; thence in southerly direction along said center line to a point 200 feet north of the service road crossing the Chicago, Peoria, and St. Louis railroad tracks. Thence in an easterly direction along a line 200 feet north of and parallel to the service road immediately north of Highway 270 to a point of intersection with the center line G.M.&O. Railroad right-of-way. Thence in a southerly direction along said center line to the point of beginning.

The polls will be opened at 12 o'clock noon and closed at 7:00 o'clock p.m. Central Daylight Savings Time of the same day.

Voters are required to be registered to vote in general elections from a residence located in the School District.

By order of the School Board of said district. Dated this 14th day of January A.D., 1975.

(s) Donald Stucke, President
Community Unit
School District
No. 9
(s) George E. Moore,
Sr., Secretary

501.92
No. 3 34 3 27

IN THE CIRCUIT COURT FOR THE THIRD JUDICIAL CIRCUIT MADISON COUNTY, ILLINOIS

IN THE MATTER OF)
THE ESTATE OF)
FRANCIS E. DUNN,)
DECEASED.)

No. 75 P 197

NOTICE

The requisite Affidavit for Publication having been filed, notice is hereby given you "UNKNOWN HEIRS AND DEVISEES OF FRANCIS E. DUNN, DECEASED," that a Petition for Letters of Administration has been filed in the Circuit Court for the Third Judicial Circuit, Madison County, Illinois, by GRANITE CITY TRUST AND SAVINGS BANK, praying for issuance of Letters of Administration to the said Petitioner; that the said Petition is yet pending.

NOW, THEREFORE, UNLESS YOU "UNKNOWN HEIRS AT LAW OR DEVISEES OF FRANCIS E. DUNN, DECEASED," file your answer to the Petition or otherwise make your appearance therein, in the said Circuit Court for the Third Judicial Circuit, Madison County, Illinois, held in the County Courthouse in the City of Edwardsville, Illinois, on or before the 21st day of April, 1975, at 9:30 A.M. an Order may be entered in accordance with the said prayer of Petition.

DATED: March 17, 1975
WILLARD V. PORTELL
Clerk of the Circuit Court
Third Judicial Circuit
Madison County, Illinois

PHILLIP A. THEIS
Attorney at Law
2145 Pontoon Road
Granite City, Illinois 62040
Phone: 931-6500

No. 49 34 3 20 27; 4 3

PUBLIC NOTICE NOTICE OF PROPOSED CHANGE IN SCHEDULE

To Patrons of Illinois Power Company:

The Illinois Power Company hereby gives notice to the public that it has filed with the Illinois Commerce Commission proposed changes in its rates, and charges for gas service in all communities and areas served by it and that said changes involve increases and reductions in rates for residential classes of service. Said changes involve a plan to comply with the order entered by the Illinois Commerce Commission on February 13, 1975 to proceed towards common gas rates for residential service throughout Illinois Power Company's gas service territory.

A copy of the proposed changes in schedules may be inspected by any interested party at any business office of the Company.

All parties interested in this matter may obtain information with respect thereto either directly from this Company or by addressing the Secretary of the Illinois Commerce Commission, Springfield, Illinois 62706.

ILLINOIS POWER COMPANY
By Larry D. Haab
Manager of Rates

No. 50 34 3 20 27

ELECTION NOTICE

On the 15th day of April, 1975 there will be a general Election in and for the Village of Pontoon Beach, Illinois in the County of Madison, State of Illinois.

Offices to be filled at this time for Four (4) year terms:

A Village President
A Village Clerk
Three (3) Village Trustees

The precincts and polling place for such election shall be:

PRECINCT NO. 1: All that part of the Village of Pontoon Beach, Illinois lying within the prescribed boundaries of such Village.

POLLING PLACE: Long Lake Volunteer Fire Hall, 4113 Pontoon Road

Polling place shall be open from 6:00 A.M. to 6:00 P.M. of that day.

Only registered voters are permitted by Statute to vote.

Published this 27th day of March, 1975 by order of the President and Board of Trustees.

FLOYD DAVID MOSS
Village President
CORRINE KREHER
Village Clerk

No. 7 34 3 27

ANNUAL TOWN MEETING

NOTICE IS HEREBY GIVEN

To the legal voters, residents of the Town of Nameoki in the County of Madison and State of Illinois, that the Annual Town Meeting of said Town will take place on

Tuesday, April 8, 1975
being the second Tuesday of said month
at the hour of
7 o'clock P.M. at
Nameoki Township Offices, 4250 Highway 162, Granite City, Illinois

for the transaction of the miscellaneous business of the said town; and after a Moderator having been elected, will proceed to hear and consider reports of officers, to appropriate money to defray the necessary expenses of the Town and decide on such measures as may, in pursuance of law, come before the meeting.

Dated: March 17, 1975
Douglas Teetor
TOWN CLERK

No. 6 34 3 27

NOTICE

Public Notice is hereby given that on March 13, A.D. 1975, a certificate was filed in the Office of the County Clerk of Madison County, Illinois, setting forth the names and post-office addresses of all of the persons owning, conducting and transacting the business known as G. M. C. BODY DEVELOPMENT OR CONDITIONING, located at R. R. No. 3, Box 22A, Edwardsville, Illinois.

Dated this 13th day of March, A.D. 1975.

Evelyn M. Bowles
County Clerk

No. 44 34 3 20 27; 4 3

ADVERTISEMENT FOR BIDS

The Board of Education, Community Unit School District No. 9, Granite City, Illinois, is requesting sealed bids on the following items of supply and equipment. Detailed specifications may be obtained at the Board of Education Business Office at 20th and Adams Streets, Granite City, Illinois no later than 3:00 p.m. on dates as shown below. A public bid opening will be held at such time and place.

MARCH 31, 1975: Art Supplies, Doors.
APRIL 7, 1975: Athletic Training Supplies, Floor Tile Installation, Lawn Mowers.
APRIL 14, 1975: Kindergarten Supplies.
APRIL 21, 1975: Instructional Supplies.
MAY 12, 1975: Insurance.

-S- George Moore, Sr.

No. 9 34 3 27

ANNUAL TOWN MEETING

Notice Is Hereby Given

To the legal voters, residents of the Town of the City of Granite City in the County of Madison and State of Illinois, that the Annual Town Meeting of said Town will take place on Tuesday, April 8, 1975 being the second Tuesday of said month at the hour of 7:00 o'clock P.M. at Courtroom No. 6, City Hall, Granite City, Illinois for the transaction of the miscellaneous business of the said town; and after a Moderator having been elected, will proceed to hear and consider reports of officers, to appropriate money to defray the necessary expenses of the Town and decide on such measures as may, in pursuance of law, come before the meeting;

Dated: March 25, 1975.
Robert W. Stevens
Town Clerk

No. 11 34 3 27

BRITISH-GERMAN BATTLE

On March 6, 1940, 20 British soldiers were killed in the Mersig sector of the French front in what was considered the first British-German infantry engagement of World War II.

HIGH ROLLERS

FRIDAY
TRI-MOR
Friendship League

Donna York 190
Evelyn Wilson 528
Bruce Hollis 241, 637

His and Hers

Leroy Newcomb 214, 597
Lucy Hoffman 204, 531

BOWLAND
Major Handicap

Jim Vrenick 235, 614

SATURDAY
BOWLAND
Mouse and Spouse

Rose Puhse 193
Betty Zaloga 532
John Mezo 217
Paul Heffner 597

Odds and Ends

Sandy Demans 212
June Jones 501
George Ruby 253, 621

SUNDAY
TRI-MOR
Couples

Jane Duncan 187, 470
Lawrence James 201
Al Graham 542

Prairie Farms Dairy

Donna Reinhardt 154, 450
Jim Pulliam 225, 558

BOWLAND
Kings and Queens

Lois Graham 191
Shirley Bancroft 522
Ben Speck 235, 610

Moose Mixed

Darlene Strubberg 180
Pat Allison 480
Ollie Thompson 212
Larry Wilkiewicz 545

Twilight League

Betty Zaloga 210
Rosa Shubert 514
Bob Sutton 223, 542

MONDAY
BOWLAND
Early Birds

Gale Gargac 202, 489

GC Steel Hourly

Joe Hager 248, 618

Couples

Ervin DeRousse 230
Bill Gaddo 581
Lorraine Kuberski
Janet DeRousse 503

Amvets Auxiliary

Bea Baker 210, 571

TRI-MOR
Splashers

Ellen Fronabarger 203
Norma Mlinarec 568

GC Steel League

Dave Sumpter 210, 566

PROPOSAL NOTICE

City of Granite City, Illinois will accept proposals until Monday, April 7, 1975 at 4:00 P.M. for the annual audit of the following funds:

General Fund
Various Sewer Funds
Federal Revenue Sharing Funds
Police and Fire Pension Funds

Audit to be completed by September 1, 1975.

Robert W. Stevens
City Clerk

No. 10 34 3 27

DOORWAY TO BETTER LIVING—
a new house or apartment!
Whatever your living space requirements and income level, you can find a different, better place to live through GRANITE CITY PRESS-RECORD want ads.

RED CROWN
DRIVE-IN LIQUORS
"Service In Your Car"
312 MADISON AVE. MADISON, ILL.

J & B RARE SCOTCH 5th $5.99
TEN HIGH Bourbon 5th $3.48 Qt. $4.47 ½ Gal. $8.48
Canada Dry VODKA Qt. $3.99 ½ Gal. $7.58
HIRAM WALKER'S PRIVATE CELLAR 100 Proof Full Qt. $4.99
WALKER'S Peppermint Schnapps Qt. $4.19
Sloe Gin 5th $3.69
Crawford Scotch Quart $4.99 ½-gal. $8.99
J.W. DANT 100 PROOF BOND 5th $4.29

DIAL-A-PIZZA
Call 931-3885
FOR HOT, TASTY PIZZA DELIVERED TO YOUR DOOR
4068 Gaslight Walk Granite City
TRY US!!
Tues. thru Thurs., 5-11 – Fri. & Sat., 5-1 A.M. – Sun., 5-10

FREE bucket of balls...hit the `BULLSEYE'
•ONLY 125 YARDS AWAY
•4 FEET WIDE
OPEN EVERYDAY 8 A.M. to 10 P.M.
877-5566
GRANITE CITY
Hi-way 162 across from HORSESHOE LAKE
LAKEVIEW DRIVING RANGE
OPEN ALL WINTER
FREE bucket of balls... with 10 `PUNCHES'
THE CARD IS FREE — 1 PUNCH A BUCKET

RESUMING LIVE ENTERTAINMENT WED. THRU SUNDAY
TONY'S
RESTAURANT & LOUNGE
ROUTE 203 — GRANITE CITY

MID-AMERICA THEATRES
☆ HELD OVER! 2nd BIG WEEK! ☆
What could be better than The Three Musketeers?
THE 4 MUSKETEERS
7:00 - 9:00
MAT. FRI.-SAT.-SUN. 1:00 - 3:00
PG
NAMEOKI 1 Granite City, Ill.

ABOVE ALL ... IT'S A LOVE STORY!
Alan Arkin James Caan
Freebie and the Bean R
NAMEOKI 2 Granite City, Ill.
ALSO STARRING... VALERIE (RHODA) HARPER
SHOWN 7:00 - 9:00

PLANETS EXPLODE! ALIENS ATTACK!
IT'S SUSPENSE AND FUN IN THE FUTURE WITH THE MAD CREW OF THE SPACE SHIP...
☆ HEY KIDS ☆ DON'T MISS ALL THE FUN! KIDDY MATINEE FRI.-SAT.-SUN. 1:00 - 3:00 ALL SEATS $1.00 AT THE
DARK STAR
NAMEOKI 2 Granite City, Ill.

NOW THRU TUES.
3 BIG HITS!
OPEN 7:00 START DUSK IN-CAR HEATERS
Alan Arkin James Caan
Freebie and the Bean R
PLUS
JOHN WAYNE "McQ"
DRIVE-INS ONLY KIDS UNDER 12 FREE!
BEL AIR Hwy. 66 & 111
FRI.-SAT. BONUS ☆ 'LE MANS'

What School girls don't tell.
SWEET SIXTEEN
PLUS
OFFICE GIRLS
OPEN 7:00 START DUSK
ADULTS ONLY!
FALCON
• FRI. - SAT. BONUS • 'RUN VIRGIN RUN'

SHOP CITY 51st & Summit
OPEN 7:00 START DUSK — IN-CAR HEATERS
'ABBY' Plus 'SAVAGE SISTERS' (R)
FRI.-SAT. BONUS 'BAMBOO GODS & IRON MEN'
FRI. IS KADI BUMPER STRIP NITE

The BARREL
1200 19th St. (Inside TraveLodge)
Open Easter Sunday
11 A.M. to 12 Midnight
☆ Easter Special ☆
Baked Ham, All the Salad you wish from our Salad Bar, Potato Salad, Slaw and Choice of Beverage
$2.95
• Also the Finest in Kosher and Italian Sandwiches, Salads, Pizzas and Desserts.
• Happy Hour Mon. thru Thurs. 4 P.M. to 6 P.M.
The BARREL
1200 19th St. (Inside TraveLodge)
OPEN Sun. - Thurs. — 11 A.M. - 12 Mid.
Fri. - Sat. — 11 A.M. - 1 A.M.

Lite®
A FINE PILSNER BEER
Everything you always wanted in a beer. And less.
R.R. 1, Box 578
Granite City, Ill. 62040
Vesci inc.

FRANDY'S DARIETTE
SPECIALS THIS WEEK!
¼ lb. Plain FRANDYBURGER
WITH CHEESE 2 for 99¢
ICE CREAM CONES 10¢, 20¢, 30¢
797-6747
512 E. Chain of Rocks Rd. Mitchell, Illinois

SAVE TIME-SAVE MONEY
USE WANT ADS

2610 Nameoki Rd.
876-1202 or 876-6852
Specials Good Thursday thru Sunday
CLOSED EASTER SUNDAY and MONDAY

MONTH OF MARCH SPECIAL
5 LARGE HAMBURGERS $1.59
Reg. $2.09—No Coupon—No Limit

DELICIOUS FRIED CHICKEN
With a New Coating
ALL CHICKEN ORDERS READY IN 15 MINUTES
½ Golden Fried Chicken Dinner ... $1.79
3 Pcs. Gldn. Fr. Chicken Dinner ... $1.49
2 Pcs. Gldn. Fr. Chicken Dinner ... $1.29
Gizzard or Liver Dinner $1.59

CHICKEN BY THE BOX
8-pcs. . . $2.49 20-pcs. . $6.19
12-pcs. . . $3.70 24-pcs. . $7.39
16-pcs. . $4.95 36-pcs. $11.09

FAMILY CHICKEN
12-Pcs. Golden Fried Chicken 2 Pts. Salad of Your Choice . . Only $4.49

FAMILY JACK SALMON
8-JACKS 2 Pts. Salad of Your Choice Bread, Pickle & Onion Only $4.49

6 Jack Salmon, bread pickle & onion $2.69
3 Jumbo Tenderloins $1.85
3 Bar-B-Q Beef $2.37
18 to 21 Sm. Shrimp, Crackers & Sauce .. $1.89
4 Ocean Perch Sandwiches $1.69
4 Ocean Cod Sandwiches $1.49
4 Beef or Bean Tacos $1.29

Farm Raised
Channel Catfish Dinner $2.29
Tenderloin Dinner $1.39

Family Box French Fries $1.29
Family Box Onion Rings $1.49
4 Sloppy Joes $1.39

APRIL FOOL'S SPECIAL
5 LARGE HAMBURGERS $1.39

GOLFERS WANTED
Anyone interested in joining a new golf league are asked to call Jacobsmeyers, 876-9559.

George Lindsey's
Family Steak Houses
3305 Nameoki Rd. — Granite City
☆ "ALL DAY" SPECIALS ☆
• THURSDAY
8-OZ. SIZE GROUND SIRLOIN Reg. $1.99 — $1.29
• SATURDAY
DOLLAR OFF DAY 8-OZ. TOP SIRLOIN Reg. $2.89 — $1.89
• SUNDAY
ALL YOU CN EAT BROASTED CHICKEN — $2.39
ALL MEALS INCLUDE
COLD CRISP SALAD, TEXAS TOAST
BAKED POTATO OR FRENCH FRIES
SORRY, NO CARRY OUTS BY PHONE BETWEEN 5 and 7 P.M.

ENJOY YOUR EASTER SUNDAY DINING AT CHARLIE'S
STARTING 8 A.M.
SERVING FAMILY STYLE

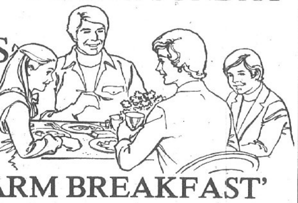

'SUNDAY FARM BREAKFAST'
CHILLED FRUIT JUICE, FRESH FRUIT AND MELON BOWL, ASSORTED DANISH ROLLS
(CHOICE OF TWO)
HICKORY SMOKED KENTUCKY HAM, BROILED CANADIAN BACON, PLANTATION PORK SAUSAGE, COUNTRY CURED BACON
TINY GOLDEN PANCAKES, MAPLE SYRUP
CREAMY SCRAMBLED EGGS, FRIED NEW POTATOES, SOUTHERN STYLE BUTTERMILK BISCUITS, COUNTRY GRAVY, STRAWBERRY PRESERVES, COFFEE - TEA
Adults . . . $3.25 Children Under 12 . . . $2.25
A SPECIAL SPRINGTIME EASTER DINNER BUFFET FROM 11 A.M.
Fresh Tossed Salad Greens, Choice Dressings, Creamy Cole Slaw, Homemade Potato Salad, Three Bean Salad, Cuke, Onion & Tomato Salad, Creamy Cottage Cheese, Spiced Tiny Whole Beets, Chilled Assortment of Ripe & Stuffed Olives Radishes, Stuffed Celery, Green Onions, Sweet Gherkins, Pickled Relishes, Deviled Eggs, Gelatin Salads
Jello Fruit Mold, Fresh Fruit & Melon Bowl, Assorted Cheeses and Cold Meats
Baked Sugar Cured Ham, Bing Cherry Sauce, Roast Spring Lamb, Mint Jelly, Riverboat Beef Roast, Au Jus, Deep Fried Gulf Shrimp, Golden Fried Spring Chicken, Hickory Smoked Bar B Q Ribs, Roast Young Turkey, Cornbread Dressing
Candied Sweet Potatoes, Buttered Green Beans, Snowflake Potatoes, Corn O'Brien
Banana Nut Bread, Fresh Baked Rolls, Easter Bunny Coconut Cake, Peach or Cherry Cobbler, Coffee - Tea
EASTER FAVORS
Adults . . . $5.25 Children Under 12 . . . $3.25
Charlie's RESTAURANT and LOUNGE
3129 NAMEOKI ROAD — GRANITE CITY 876-7235

Editorial page

Granite City Press-Record
PUBLISHED MONDAY AND THURSDAY
By Granite City Press-Record, Inc.
1815 Delmar Ave., Granite City, Ill. 62040
876-2000
GENERAL MANAGER Paul Halbert
EDITOR Wm. F. Winter
Member
Southern Illinois Editorial Association
Illinois Press Association
National Newspaper Association
International Conference of Weekly Newspaper Editors
A Post Corporation Newspaper
Twenty cents per copy. By mail to Granite City Rural Route, $19.60 per year; first, second zones, $21.40 per year; third zone, $21.80 per year; fourth zone, $22.40 per year; fifth zone, $23.20 per year; sixth zone; $23.80 per year; seventh zone, $24.40 per year; eighth zone, $24.90 per year. Six months, one-half annual rate. Servicemen — $9.80 per year; $4.90 for 6 months — anywhere in the world.

Comment and analysis

March 27, 1975

Health hazards concern many as city election nears

Granite City voters will decide Tuesday, April 1, between Lionel A. Portell, superintendent of streets for the past four years, and Mac Warfield, who is a son of former Street Supt. Bill Warfield.

The choice is not an easy one to make. Both candidates have something to offer and also a drawback.

Supt. Portell is a husky, likeable and experienced official with 18 years as a member of the street department. But he is widely regarded as having failed to get the most out of the staff, weakening the level of street services. Dissatisfied taxpayers are numerous, as a result.

The challenger has outlined specific ways to beef up services, and would devote his full time to the job. He can benefit from the suggestions of his father, who is waging an active campaign. But the son's 26 years at Granite City Steel do not include direct experience related to city streets.

Not all of the problems stem from the present superintendent. He does not control the level of spending for street construction, manpower and equipment. And the prevalence of sewer breaks has placed an added burden on the tasks handled by the department.

Nevertheless, he has diverted men and material to activities unrelated to his responsibilities. And there is a marked contrast between what is currently being accomplished and the volume of work performed prior to the pre-election period. Many people feel there is a lack of uniformity between the caliber of services in various neighborhoods.

This week, Mr. Portell continued to defend his decision to drain raw sewage into the Nameoki stormwater ditch, even though there is concern that this could lead to health hazards and possibly an epidemic.

The superintendent prefers this risk to the entire community rather than backups into several homes that have not yet been equipped with basement drain shutoff valves.

The health-endangering policy apparently isn't going to be changed, short of court action, unless voters change it. We favor the election of Mr. Warfield.

Opposition April 1 for four of seven Council posts

Seven Granite City aldermen are to be elected April 1. Our comments on the issues that have developed follow:

FIRST WARD—Everett Morlen, 65, an alderman for six years, seeks re-election against two opponents, James C. Stuart, 40, and Charles R. Douglas, 24. All promise energetic efforts to improve living conditions and municipal services.

Mr. Stuart, a Granite City Steel employe 22 years, has been active in community service. Some of his campaign proposals relate more to the Park District, the Housing Authority and the Port District than to the city government, and his proposals on police utilization and opposition to drug abuse also are somewhat beyond the scope of City Council responsibilities. But his ideas on drainage relief, industrial development and humane department services might be useful.

A second-year law student, Mr. Douglas holds a degree in mechanical engineering and could bring a fresh approach to some of the issues facing the city.

We are inclined to favor the incumbent on the basis of his knowledge of city government and his experience on a number of Council committees. Newly retired, he could devote much time to the aldermanic duties.

SECOND WARD—An alderman for 20 years, Sam Whitmer, 59, is running for a sixth consecutive four-year term. He merits re-election due to his past efforts to solve needs of the ward and city, and due to his current proposals regarding traffic and sewers.

His opponent, Melvin Hill, 45, also has studied traffic issues. And Mr. Hill makes a good point in saying, "It is vital that we be ready to receive those businesses which would like to locate in Granite City; if we are, the rewards will be great. The revenue generated by these businesses—and the jobs they will provide—will lessen the tax burden on the individual citizen."

THIRD WARD—Clyde Boyd, unopposed, is recommended for a new term. He has served on the City Council for 14 years.

FOURTH WARD—Warren Decatur is endorsed as a capable engineer and businessman with long service in church, fraternal and community activities.

A former member of the Board of Fire and Police Commissioners and of the Granite City Electrical Commission, he has been prominent in voluntary programs to prevent crime and improve traffic and transportation.

His training and experience could prove helpful in coping with such challenges as sewers, drainage, railroad crossings and the proposed West Granite City overpass. Decatur is 57 and, with his children grown, feels he could spend considerable time on municipal problem solving.

His opponent, Glen Sprankle, 34, an American Steel Foundries patternmaker, has been active in civic groups and as a Democratic committeeman. He is knowledgeable about issues facing the city and has offered constructive proposals to deal with them.

FIFTH WARD—Walter F. Nonn has no opposition in extending his City Council service from 32 to 36 years, an unprecedented tenure.

SIXTH WARD—Also unopposed, Alderman Gerald Parmley pledges to strive for such goals as Maryville Road extension, a new overpass and annexation. He has served as an alderman for ten years.

SEVENTH WARD—Incumbent Alderman Emerald Dawes, 52, with eight years of City Council service, is a candidate along with Frank Vesci, 58, a former alderman; Donald Partney Jr., 36, son of the late Mayor Partney; and Daniel Sparks, 18, a 1974 Granite City High School North graduate employed at the Pizza Hut.

Mr. Vesci, Swift and Co. industrial relations manager, proposes an updated traffic control program and improvement of streets and sidewalks.

Mr. Sparks has prepared comprehensive plans to deal with sewer breaks and other city problems. As the youngest Granite Cityan to seek elective office, he cites widespread disenchantment among teenagers and young adults. He says his election could prove that "the system works" for people of all ages.

Alderman Dawes has been a tireless alderman with a long list of completed improvement projects as well as extensive participation in athletic, church and veterans' activities.

President of Granite Sheet Metal Works and of the Southern Illinois Sheet Metal Contractors Association, Mr. Partney has served as library vicepresident and is president-elect of the Madison County Chapter of the Illinois Society of Professional Engineers. He would stress avoidance of deficit spending, communication with citizens, traffic flow and attention to crossing and drainage problems.

Both Mr. Dawes and Mr. Partney are well equipped to serve ably in the Seventh Ward position.

The FORUM

Name and address must accompany each letter buy will not be revealed if anonymity is requested. Communications of less than 250 words will be given preference. All are subject to condensation and grammatical changes. Those libelous or not in good taste will be rejected or edited.

Equipment hampers street services

To the Editor:

On April 1 there will be a very important election for superintendent of streets which is important to every home owner in Granite City.

As Alderman of the 5th Ward, I have had many differences with Mr. Portell, but that is the alderman's job to get as much done for his ward as possible.

These are some of the things you should consider when voting. Do you want to give up a street superintendent with 18 years of working experience on the department for one with none at all? The following reasons are why we cannot get things done as fast as we would like to.

Mr. Portell has two old road graders and one is not even in working order. He has two salt spreaders and no snow plows. How can you expect to clean streets after ice and snowstorms without enough equipment?

He has 26 men in his crew and out of that as high as six men are working constantly on pumps at Nameoki sewers. He also has two men on the sewer truck that have saved the taxpayers many dollars opening their sewers.

During the past few years the city has had over 50 houses torn down and the street department helped wreck and clean up afterwards.

He has had hundreds of trees cut and also picked up brush that homeowners have cut in their yards and put out on the streets. This takes a great deal of time; this is a service that the superintendent doesn't have to do.

He has also laid many blocks of curb and gutter and patched many holes and blow-ups in streets.

Many alleys have also been rocked. Lionel himself has spent many days and nights on the Nameoki sewer breaks and Dobrey Slough problems.

We have an engineer who receives $19,000 per year and his assistant $15,000. Both do not live in Granite City. For that money, we could get a first-class engineer who would set up programs, especially in the Nameoki area, which has many problems.

Everytime we have to have someting done we have to hire a special engineer to do it.

I certainly haven't seen anything done. And the blame is put on contractors or others if projects are unsuccessful.

Mr. Portell has four children and attends church regularly. People, do you realize that if defeated he will not have a job.

I have been alderman 32 years and he is one of the few who is not tied to any political organization. He depends on the people who vote to elect him on his record.

His opponent is a fine fellow who has a good job at Granite City Steel. His father was on the public payrolls many years and it seems he wants to run the street department by remote control via the politicians in Granite City.

I ask the people of my ward and the people of Granite City to consider his record and remember that you can only do with the equipment and manpower you have.

WALTER F. NONN
Aderman, Fifth Ward

Why crew busy only before election?

To the Editor:

Doesn't it seem strange that we are suddenly getting all these little services from the street department?

Just remember this—it is very close to election day.

We have needed services and a good street superintendent for four years—not just three or four months out of four years!

Just take a good look at our serious problems that we have not been able to get help on—such as our alleys, tree trimming, brush hauling, street and alley repairs, storm water drainage, etc.

Little things are suddenly being done—in some locations—just a few months before election time. How stupid does he think we are? We can read between the lines.

Let's elect a good man, Mac Warfield, who will make us a good street superintendent just as his father, "Bill" Warfield was for us for years.

Let's all please get out and vote for the betterment of Granite City and us taxpayers.

CLAUDE GREEN
Alderman, Fourth Ward

Say neighborhood lacks a candidate

To the Editor:

Have the people of West Granite been short-changed by Alderman Green's late decision not to run? It certainly seems so.

In waiting until the last minute to not file for the office of alderman, he leaves our area without a candidate.

West Granite needs representation. Let's be very careful in our selection for alderman and street superintendent. Let's examine the qualification and experience of all those running for these two positions.

Not only Ward Four, but the entire city, needs the best qualified and most experienced people to lead.

We urge everyone in the entire area to go to the polls on April 1 and vote for experience and leadership.

LOGAN AVENUE
COUPLE

Foremen proud of accomplishments

To the Editor:

Someone has said that the membership of an organization or group is made up of four bones:

There are the wish bones who spend all their time wishing somebody would do the work.

There are the jaw bones who do all the talking but very little of anything else.

There are the knuckle bones who "knock" what everybody else tries to do.

And finally there are the back bones who get the load and do the work.

The street department is the backbone of Granite City. Their daily tasks are sometimes insurmountable—sometimes not ending until the break of another day.

We feel that we have given the people of our community the best service we could possibly have given them these past four years.

We are very proud of the many accomplishments that have been made. We hope people join us at the polls on April 1 and cast their vote for our boss, Lionel Portell.

JIM HUTCHINGS
CLARENCE BAKER
Street Department foremen

Passover--a time of thankfulness

To the Editor:

As spring arrives, we turn our thoughts from winter cold to the anticipation of the Passover-Easter season and the warm temperatures, new clothes and festive joy it brings.

Passover begins this year at 5:54 p.m. (sunset) Wednesday, March 26, and continues for eight days through April 3.

The Jewish meal eaten on the first day of Passover, and called "the Seder," is eaten after sunset March 26.

This is one of the most meaningful and joyous days on the Jewish Luach (calendar), and Jews everywhere will make the same special efforts to be home with family and friends, that non-Jews do to be home at Christmas.

The Passover theme is that of a people rescued from death thousands of years ago. But many of our people today can testify of rescue from certain death at the hands of Hitler's madmen.

Come to our temple and talk to Carl K., and he would tell you of how the Nazis killed his whole family, he being the only one to escape.

Talk to John F., and he will tell you how all borders were closed to him as a Jew, and he spent eight years in China.

Talk to Curt L., and he will tell you how diamonds were traded for passage out of Germany, with the monetary exchange being in favor of the person receiving, not the Jew selling.

Yes, we in America owe our very lives to this land that protects us and gives us such bounty as can only be dreamt of in most other countries.

Ask Hans H. and he will tell you that after World War I there was a shortage of literally everything, and one stood in line for long hours to get even basic staples of life.

Hans couldn't trust his eyes when he first came to this country and got a job as a busboy, to see people take two or three bites and throw away a half-chicken.

So you see, we, of all people, are most thankful at this season.

Thankful for that event thousands of years ago, but even more thankful for all we have today.

May God inspire you to worship Him at this season, and may He bless you with heartfelt peace.

SHALOM ALEICHEM!
Granite City Jew

Council candidate would be energetic

To the Editor:

Charlie Douglas is a young man well qualified to be the First Ward alderman. He has shown me that he would be an industrious, intelligent and worthy City Councilman.

I met him on his initiative and talked with him at length. He was friendly, a willing listener, and a strong advocate of returning politics to the people.

Discussions with other First Ward voters who also know him has proved to them and me that he should be our alderman.

He impressed us as being sincere and truly concerned about solving our civic problems.

City Hall affects our living conditions more closely than any state or federal government. Therefore, this election is a very important one.

I know the other candidates running in the ward and I have weighed the qualifications and desire of them all. My vote on April 1 will be cast for Charles R. Douglas.

MRS. LEWIS KENISON
2806 Edwards St.

Citizens free to back any candidate

To the Editor:

In reply to a letter in which I was accused of intimidation because of a political sign of my opponent being in a former worker's yard—

Mr. Bunker asked me, originally, about the possibility of putting a mobile home on his lot.

I told him that the aldermen or Council had nothing to do with that anymore; that it was up to the people around them giving approval and then inspection by the city inspector, in compliance with the city ordinance.

I know that I jokingly commented on his sign then. I found that, later, one of my workers had added some comments to Mrs. Bunker about the sign she had in her yard.

If what I may have jokingly said, or if any comments any of my workers might have made to the Bunkers, has caused them anxiety or grief, I most humbly apologize.

I firmly believe in the rights of everyone to all the freedoms, including freedom of expression.

Far prior to the letter from Mrs. Bunker, I had made arrangements for her to work as a driver in what was part of my old ward and is now in a different ward (3). As far as I know, she still has that arrangement.

EVERETT MORLEN
Alderman, First Ward

Maryland Heights--

To the Editor:

Thank you for reporting the problems that confront the residents of the Maryland Heights area of the Seventh Ward.

As residents of this area, a petition was circulated and signed by many of us, asking for something to be done about the poor conditions that exist.

In presenting our petition, a letter was given to our aldermen. This letter was presented to the city clerk, who read it to the council members. The letter was as follows:

"To 7th Ward Aldermen Emerald Dawes and Ronald Coleman—

"We, the people in the Maryland Heights Addition of the 7th Ward, on Franklin Avenue and the adjoining streets, are very disturbed about the conditions that exist in our area.

"We are protesting the manner in which our tax money is being used by the council members: We feel that we have become a forgotten area and would like to see conditions changed.

"We are very concerned about the poor conditions of our streets, sewers, curbs, gutters and our drainage problems, including water standing at corners and cross streets. We would also like in have protective sidewalks where needed.

"As residents and taxpayers of large sums of money being paid to our city from this area, we are organizing together to ask for 100 per cent of your efforts to improve these conditions as soon as possible."

Residents of this area not previously contacted, who are interested in any future meeting, may telephone 876-2685 or 876-8816.

Thank you again, for printing this letter. We can assure you that we will continue to make every effort to resolve our problems.

WILLIAM DANIEL
3806 Franklin Ave.

Street department fills private lot chuckholes

To the Editor:

I noted with great interest the picture and story on private party chuckholes being filled by Street Department personnel at the direction of the superintendent of streets, Mr. Portell.

Mr. Portell must have had many a chuckhole filled on private property during his term, since he has never been able to stay within his budget in any year.

Check it out. It's cost the taxpayers more and more for less and less services.

That is, unless you have a chuckhole in your yard to be filled.

VIRGIL C. COPELAND
2805 Edwards St.

18 years of experience aid GC street official

To the Editor:

We have 18 years' experience guiding the Granite City Street Department and this experience is being used to give the citizens of Granite City the kind of service we always wanted and needed.

We think we should retain this experience by supporting Lionel Portell for superintendent of streets April 1.

He has also saved money for Granite City by keeping pumps going with his personnel.

For the amount of travel going over St. Clair Avenue, he has done an excellent job keeping it in good condition, considering the fact that the City Council has not deemed it necessary to improve the two blocks that are not paved.

MR. AND MRS.
JOE SCHEWE
3117 Ash Ave.

Couple being harassed at apartment in city

To the Editor:

Whats happening to our law enforcement in Granite City?

My daughter and her husband have been harassed by a neighbor for two weeks or more.

The neighbor calls the police on them two or three times a day — both when they aren't home and when they are in bed asleep.

My daughter and her husband went out to make a phone call to us and when they got back home the neighbor had nailed both their doors shut.

The policeman knew this, for he held the flashlight for them to pry the doors open.

The police saw all the eggs that had been thrown at their door. They say there is nothing they can do.

Someone set a fire on their living room window ledge. The police came, but nothing could be done.

No one is willing to help my daughter out.

The state's attorney's office was called; the city attorney's office was called, and the mayor.

But no results. Whom do I go to next? My daughter lives in Kirkpatrick Homes.

WORRIED GC MOTHER

Streets ignored except when election is near

To the Editor:

To paraphrase the lyrics to an old song — "What a Difference a 'Year' Makes."

Last year we had to shovel and slide and stall and stammer while waiting for the superintendent of streets to get organized for snow removal and salting of streets.

Comes an election year and — presto — prompt proliferation of the salt and cinders.

It takes an election year to do the job.

If it should snow between now and April 1, or if you need brush cleared away, just pick up the phone, dial the superintendant of streets, and utter the magic words, "It's Election Year."

Yes, what a difference a year makes.

BOBBY CATHEY
2819 Pershing Blvd.

Four seeking two positions on Park Board in Venice

Among the elective offices to be filled next Tuesday are two positions on the Venice Park Board.

Both incumbents are running. They are John F. Mitchell, with 18 years of experience, and Mrs. Ola Dandridge, a park commissioner for the past eight years. A retired railroad employe, Mr. Mitchell is the current president of the five-member board.

Other Venice park candidates are Mrs. Valeta Bauder, a railroad rate clerk, and John H. Williams, a Levee and Sanitary District employe who devotes much time to Venice area service organizations.

All are attractive candidates and could serve well. Mr. Williams' ideas on expanding to a year-around recreation program deserve serious consideration by the board.

Foreign aid supply expert heads BPW Club

By VALERIE EVENDEN
Press-Record Staff Writer

Mrs. Rosemary F. Baseden, an international logistics specialist, was elected president of the Granite City Business and Professional Women's Club at its "Public Relations Night" dinner meeting last week at Charlie's Restaurant.

She succeeds Miss Annellen Smith in the office.

A Granite City resident, who has been active in the local business women's club for several years as an officer, chairman and member, Mrs. Baseden is employed by the Aviation Systems Command, U. S. Army, in the International Logistics division, at St. Louis.

Her responsibility involves supply program and grants-in-aid from the United States to several specific foreign countries.

Principal speaker at the dinner was George W. Carson, outdoor expert, columnist and editor, whose career of more than 40 years has included the roles of newspaperman, columinst, professional athlete, sports announcer and public relations and promotion director.

Widely-acclaimed as an expert fisherman, Carson acknowledged the best trout fishing at the present time is in the White River, below the dam at Bull Shoals Lake, Mo.

He noted the lake "is quite high at the moment, but they are really pulling them out pretty good." He also commented that Lake Tanneycomo is "coming back, but people just don't know how to fish it, that's the trouble."

Carson's talk, however focused on the ability of an individual, organization or business to project the image it is trying to achieve.

"Public relations, basically is what the public or person your deal with think of you or your business. No matter what business your are in, it is your attitude, your manner, your beliefs and how you approach a problem that counts," Carson said.

"Know your business or subject. Know the overall picture of the company you are working for . . . its purpose, objectives. Know the people you are dealing with . . . their ideals, goals and principles.

"The number one problem in the United States today is the lack of ability to communicate. We live in a wonderful age and I think we are inclined to forget this fact. We have lost sight of the achievements which have been made in the past 75 years. They are remarkable. Things we now take for granted would have been miracles in your grandparents' day.

"In light of today's society, we must have clear vision . . . changes are effected so rapidly. We must understand the dynamics of public opinion, for it is the court of public opinion which holds the answer to many attitudes we have today and to the problems before us,'' the speaker stated.

"Attitudes and opinions grow like vegetables according to what they are fed.

"Public relations never have been so important as now, but it all starts with you as an individual, whether it is your club program, your business life or your own personal image,'' Carson said.

Miss Annellen Smith, BPW president, was in charge of the business session.

Others elected to serve with Mrs. Baseden in 1975-76 are:

Mrs. Sylvia Wright, president-elect; Mrs. Lorene Sadrakula, first vice-president; Mrs. Lois Wetton, second vice-president; Mrs. La Velle Stephens, recording secretary; Mrs. Marjorie Shields, corresponding secretary; Mrs. Elvira Thurber, treasurer; and Mrs. Madonna Groshong, Mrs. Maude Chilton and Mrs. Barbara Hodges, members of the board of directors.

Miss Smith announced the Illinois Federation of Business and Professional Women's Clubs will hold its state convention April 24 to April 27 at the Mariott Hotel, Chicago.

She urged members to register early, stressing a large delegation is being sought from this area. Mrs. Catherine Burton of Collinsville is the nominee for state president.

Miss Smith reminded the local women that District 14, which includes the Granite City club, also will serve as host district at the convention.

A special segment of the evening was devoted to honoring Mrs. Charles (Jo) Meyer, who was chosen winner of the club's first "Woman of the Year" program.

The award recipient, whose nomination was a submitted by the Women's Division of the Tri-Cities Area Chamber of Commerce, is consumer information representative for Illinois Power Co.

Other candidates and their club sponsor who were honored at the dinner, included:

Mrs. Lillian M. (Gaumer) Chepley, Pythian Sisters, Cascade Temple 216; Mrs. Madonna Groshong, Venice Women's Club; Mrs. Harriet Horn, Ladies Coterie; Mrs. Clara Parker, Minerva Woman's Club; Miss Sylvia Turner, Daughters of Union Veterans, Tent 90; and Mrs. Patricia E. Polley, Thorngate Garden Club.

Mrs. Shirley Adams, BPW public relations chairman, who was in charge of the dinner, announced the contest judges as Mrs. Margaret Lee, a director and public relations officer of the First National Bank in Madison; Granite City Mayor Paul Schuler and Edward F. Reiske, executive secretary, Tri-Cities Area Chamber of Commerce.

Mrs. Lee spoke briefly, noting the impressive qualifications and backgrounds of all candidates had made the selection of a single person "a most difficult task."

The "Woman of the Year" award winner was promoted to her present position as consumer information representative in February, having previously served 28 years as home economist for the utility firm.

In her current job, Mrs. Meyer is responsible for disseminating company information to the public, answering inquiries from customers and evaluating and reporting customer opinion and attitude relative to company policy.

She conducts consumer education classes at schools throughout Madison County, including SIUE, and coordinates and conducts general information programs, such as films, talks and demonstrations, for adult and youth groups.

Mrs. Meyer is a graduate of Williamstown (Mo.) High School and Northeast Missouri State University at Kirksville.

She is past president of the Women's Division, Tri-Cities Area Chamber of Commerce, and has served as chairman of the beautification committee for five years, carrying out projects in all areas of the Quad-Cities. She initiated the non-profit "Flowering Crabapple Tree" sale five years ago.

Her other affiliations include: Current treasurer and board member, Tri-City Chapter, American Red Cross; Recycling Center chairman and board member, Coordinated Youth Services; director, United Way (United Fund); former officer and member, St. Louis Home Economists in Business Group; committee chairman, Illinois Home Economics Association, District V; a past officer and former member, Granite City Business and Professional Women's Club; Order of Eastern Star member; and member of the Second Presbyterian Church, St. Louis.

Working with youth has occupied a major portion of Mrs. Meyer's life. She has taught hundreds of Girl Scouts to cook and use appliances properly and an equal number of 4-H club youths in all phases of electrical use and safety. She has written a booklet on correct laundry procedures and recipe sheets for consumers, emphasizing food buying tips and low cost meals.

In addition to the "Woman of the Year" candidates, also honored by the Granite City BPW Club were Bob Baker, Radio Station Wgnu news director, Mrs. Charlotte Edmonds of East St. Louis and Mrs. Valerie Evenden of the Press-Record, all of whom received certificates of award.

NO, NO, A MILLION TIMES NO! Cathy Cassy's obvious alarm and Jim Fensterman's threatening pose graphically tell the plot of the classic melodrama now under rehearsal by the East Bank Players for presentation April 25 and Cathy portrays Nellie Quackenbush, heroine and farmer's daughter. Fensterman plays Stafford Blackman, the city slicker villain.

SUNSHINE CLASS
MARKS BIRTHDAYS

The Sunshine Class of the Second Baptist Church met at the home of Mrs. Norma Rains, 2210 Dewey Ave., to observe the birthdays of six members. The birthday honorees included Gloria Burnett, Gladys Hudgens, Frances Sims, Frances Feldman, Beulah Cox and Mildred Burnett.

The class members also discussed plans for "sunshine boxes" for hospital patients.

Attending were Evelyn Smith, Dorothy Barnes, Pauline Ignatz, Margaret Dutton, Ethel Cox, Betty King, Steffie Lizbar, Margaret Culpepper, Alma Burnett, Margaret Newberry, Esther Davis, Jeanette Young and two guests, Mary Bunn and Eva Smith.

LENNOX Gas Furnaces
COMFORT
AIR CONDITIONING and HEATING Inc
876-2626
24 HOUR SERVICE

Cubs spend day at Cahokia Mounds

Cub Scouts from Den 4, Pack 122, sponsored by Wilson PTA, spent a day at Cahokia Mounds State Park last week. Activities there included hiking, touring the museum, playing games, flying kites and an outdoor lunch.

Mrs. Joan Towery, leader, said the boys are planning to assist in a tree planting project this weekend along the St. Clair Avenue parkway.

The same Cub Scouts group toured the Granite City Public Library Tuesday afternoon.

Assisting the leader at the outdoor event were Keith Towery, Ginger Skaggs, Kathy and Walter Towery and a guest, Eugene Moore.

Cub Scouts attending were Donald Mayford, Donald Gilbert, Greg Schaefer, Mike Geske and David Towery.

RE-ELECT
LIONEL PORTELL
Superintendent of Streets
QUALIFIED EXPERIENCED
DEDICATED INDEPENDENT

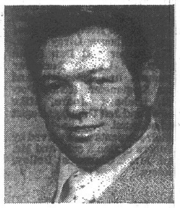

LIONEL IS QUALIFIED BY DEMONSTRATED EXPERIENCE THRU DEDICATED SERVICE TO THE CITIZENS OF GRANITE CITY BY BEING INDEPENDENT FOR ALL OUR PEOPLE.
LIONEL PORTELL — A MAN WHO WANTS TO DO AN EFFICIENT JOB FOR YOU
YOUR VOTE AND SUPPORT APPRECIATED

FRATERNAL ASSOCIATION

On March 5, 1946, Winston Churchill advocated Anglo-American "fraternal association" to halt "expansive and proselytizing tendencies" of the Soviet Union.

WHEN YOU NEED A REALTOR
CALL REINHARDT

Think
CLASSIFIED ADS
Read
CLASSIFIED ADS
Use
CLASSIFIED ADS
AND
SAVE!
GRANITE CITY
PRESS-RECORD

STUDENTS!
WIN A
Free Dinner For Two
at CHARLIE'S RESTAURANT
WHEN YOU RENT YOUR
PROM TUX at
Schermer's
MEN'S SHOP
1910 Delmar No. 10 Crossroads Plaza

SKOTTY'S
JEWELRY & CARD SHOP
1304 Niedringhaus
876-6414

If your room speaks Early American
...give it an accent!

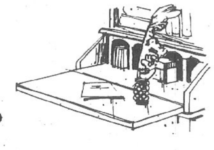

Beautiful accent pieces in Early American design. Always in good style, always in good taste. Solid hardrock maple finished in rich mellow wood tones. So useful and so handsome for your home.

BUTTERFLY TABLE
24" x 28" Height 24"
2 leaves fold to sides.
Right for all occasional table use

$59.95 ANTIQUE MAPLE (PINE) FINISH

ROLL TOP LADIES DESK
35" x 20" Height 45"
Tambour top rolls back to expose writing area and storage compartments.
Reg. $149.95 $129.95

HOSTESS TEA CART

- Drawer, a shelf, and a handy slide-out tray.
- Fold down sides, adjustable handle, and large wheels to make rolling easy over carpet, etc.

Reg. $119.95
$99.95
Maple or Pine Finish

Service from the kitchen to dining room. So convenient and you entertain in grand style. Beautifully designed and expertly crafted.

OPEN EVERY DAY
8:30 A.M. - 5:30 P.M.
FRIDAYS 'TIL 8:30 P.M.

FRIEDMAN'S
EARLY AMERICAN
SHOP
405 MADISON AVENUE 877-6002

CONVENIENT TERMS
FREE PARKING
FREE DELIVERY

EASTER SALE
SPECIAL GROUP
master charge
BANKAMERICARD
SKIRTS and PANTS
BLOUSES
PANT SUITS
SIZES 8 - 20
1/4 OFF REGULAR PRICE
Shoppers Charge
TOPS 'N' BOTTOMS
SPORTSWEAR SHOP
1343 19th St. — Granite City

Pack 13 stages pinewood derby

Richard and Peter Moore won the top trophies in the annual pinewood derby of Cub Pack 13 held at St. Elizabeth School cafeteria last week.

Gold, silver and bronze medals also were awarded to first, second and third place finishers in the individual den races.

Those receiving medals, included: Dennis Wilmsmeyer, Steve Petrunich and Steve Trittschuh of Den 1; Peter Moore, Kenny Kalka and Troy Moore, Den 2; Ronnie Counts, Clarence Briley and Robert Weathers, Den 3; and Richard Moore, Scott Greathouse and Mike Macko, Den 4 Webelos.

Cubmaster Ed Heintz awarded merit badges to: Ronnie Counts and Clarence Briley, Wolf; Robert Weathers, Bear; Dominic Chilibec, a gold arrow point; and Steve Petrunich and Dennis Wilmsmeyer, silver arrow points.

Webelos leaders Richard Moore and George Macko also gave awards. Recipients were: Scott Greathouse, Leroy Hibbs, Mike Niebur and Dan Smith scientist; David Becherer aquanaut and scientist; and Tom Stegemeier, Kenny Portell, Richard Moore, Mike Macko and Jeff Gibbs, geologist and scientist.

Refreshments were served by mothers of Den 3 cubs and Mr. and Mrs. Clarence Briley, leaders.

Nu Zeta plans future events

"Art of Thinking" was the subject of a cultural program presented by Mrs, Kathy Farnbach at last week's meeting of Nu Zeta Chapter, Beta Sigma Phi Sorority.

The members gathered at the Venice Odd Fellows Hall for the monthly session, hosted by Emily and Kathy Farnbach.

Various activities were discussed and plans were made. Included is a party on April 12 at the home of Mrs. Carolyn Lee with husbands as guests.

Members will meet Saturday at St. Elizabeth Hospital to distribute Easter egg favors to children in the pediatric department.

They also plan to participate in the Beta Sigma Phi night, set for May 2 at Busch Stadium, and will make wooden plaques to be sold at a "Charity Days" booth in the fall.

Also present were Carla Ashmore, Bobbie Lewis, Linda McKechan, Judy Haven, Sherri Smith, Carolyn Lee and a guest, Marilyn Lumpkins of Xi Epsilon Chi.

Past matrons elect officers

Mrs. Thelma Jahnsen, 4030 Central Lane, entertained the Past Matrons Club for New Hope Chapter 432, Order of the Eastern Star, at a dinner meeting last week in her home.

Officers elected to serve in the coming year include: Mrs. Marilyn Whitworth, president; Mrs. Sandy Simpson, vice-president; and Mrs. Donna Woodard, secretary.

Games were played after the meeting and prizes were awarded to Mrs. Dorothy Edwards, Mrs. Simpson, Mrs. Bess Weiss and Mrs. Whitworth.

Others present were Mesdames Estella McBrian, Charlotte Rapp, Louise Anderson, Ann L. Mueller, Marie Hoekstra, Louise Cook and Evelyn Harris.

GOLDEN FRIED SHRIMP
DINNER EVERY DAY
AT GRANT'S—$1.88

WANTED
8 HOMES That
Need Painting

ILLINOIS AREA — 8 home owners in this general area will be given the opportunity of having the new Steel Siding by U.S. Siding & Const. Co. applied to their homes with optional decorative work at a very low cost. This amazing new product has captured the interest of homeowners throughout the United States who are fed up with constant painting and other maintenance costs. It will last for 30 years and provides full insulation summer and winter, as well as fire portection. Our new product can be used over every type of home, including frame, concrete block, stucco, etc. It comes in 8 colors and is now going to be introduced to Illinois area market. Your home can be a show place in your vicinity and we will make it worth your while if we can use your home.

For appointment write to U.S. Steel Co., Box 16, c/o Granite City Press-Record, or call 314-426-4422.

CMC STEREO CENTERS

GIANT STEREO SALE

SALE ENDS MONDAY, MARCH 31st!

Just til the end of the month, CMC is offering a giant selection of top quality stereo equipment...all at take-'em-away prices!

RECEIVERS

SHERWOOD
S7200

1/3 OFF SALE $240

A special purchase that offers both outstanding FM performance and power . . . a big 35 watts RMS X 2 (30-20,000 Hz @ 8 ohms) at no more than 0.7% distortion. Reg. $359.95

	Reg.	SALE
FISHER 4025 Another special purchase with power . . . 22 watts RMS X 2 (60-20,000 Hz @ 8 ohms) at no more than 1% distortion. PLUS 4-channel SQ matrix circuitry. (Limited Quantities) ½ PRICE!	$349.95	$175
CONCORD CR-50 A dynamite price for all the controls, connections, and precision you need to step into the world of hi fidelity. Now ⅓ OFF!	$119.95	$79
KENWOOD KR-5340 A powerful stereo receiver with 25 watts RMS X 2 (20-20,000 Hz @ 8 ohms) at no more than 0.8% distortion AND 4-channel matrix circuitry built right in for instant quad. (Demos Only) ½ PRICE. Orig. $419.95.	$419.95	$210
Technics by Panasonic SA-5200 Even at its regular price, the 5200 has always been one of the best stereo receivers available in its price range. Now ⅓ off!	$219.95	$146
Technics by Panasonic SA-5400X Excellent in stereo . . . AND 4-channel matrix quad. ⅓ OFF! Limited Quantities.	$319.95	$213*
Technics by Panasonic SA-6000X Similar in both stereo and quad capabilities to the SA-5400X . . . but with extra power! ⅓ OFF! Mostly Demos.	$399.95	$266*
Technics by Panasonic SA-8000X The receiver of the present AND the future . . . Stereo, 4-channel matrix, AND CD-4 discrete circuitry. ⅓ OFF (Limited Quantities)	$549.95	$366*

SPECIAL DEMO SALE 25% OFF
ONLY ONE OF EACH MODEL PER STORE

		Reg.	SALE
PIONEER	Project 300	$199.95	$150
PIONEER	SX-434	$239.95	$180
PIONEER	SX-535	$299.95	$225
PIONEER	SX-636	$349.95	$262
PIONEER	SX-838	$499.95	$375
KENWOOD	QX-747	$649.95	$487
KENWOOD	KR-2400	$219.95	$165
KENWOOD	KR-3400	$259.95	$195
KENWOOD	KR-4400	$299.95	$225
KENWOOD	KR-5400	$379.95	$285
KENWOOD	KR-6400	$449.95	$337

Panasonic QUAD SYSTEM

25% OFF

The sound is dynamite . . . especially when you surround yourself with these four speakers! Circuitry to play any record on the market today (stereo, 4-channel matrix or CD-4 discrete) is built right in. The sophisticated control panel provides 4-channel balancing, loudness control, tape monitoring, and mike-mixing. (Limited Quantities) Reg. $439.95

SALE $329*

SPEAKERS

Utah SPEAKERS

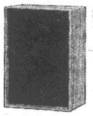

1/2 PRICE

Utah is America's largest producer of speakers . . . and this series of excellent sound reproducers is one of the reasons why!

	Reg.	SALE
AS-5 10" 3-way	$ 79.95	$40
AS-7 12" 3-way	$ 99.95	$50
AS-10 12" 3-way	$149.95	$75

	Reg.	SALE
FISHER XP-9S The specifications tell you about the sound: 15" woofer, two 5" midrange drivers, and a 3" dome tweeter. And now, a great sale price . . . 40% OFF!	$249.95	$149
Electro-Voice Interface A A pair of speakers with an equalizer (included) delivering sound superior to anything else this small we've heard! ⅓ OFF!	$450 PAIR	$299 PAIR
ALTEC 3841 Altec combines a 10" passive radiator with a separate 10" woofer for exceptional performance . . . in the Altec tradition. (Limited Quantities) ⅓ OFF!	$169	$112
PIONEER Project 100 A 10" air suspension speaker rated high in transient response and efficiency by the experts. 40% OFF!	$129.95	$78
PIONEER Project 60 The Project 100's little brother . . . with the same high ratings but an 8" woofer instead. 40% OFF!	$79.95	$48

PIONEER CS-R SERIES SPEAKERS
3 years of laboratory modification and "blindfold" listening tests went into designing Pioneer's R-Series. Mostly Demos.

	Reg.	SALE
CS-R300 10" 2-way	$119.95	$ 72
CS-R500 10" 3-way	$169.95	$102
CS-R700 12" 3-way	$249.95	$150

	Reg.	SALE
JOHNSON SF-40 At a super price like this, one of the best ways we know to add extension speakers. ½ PRICE	$39.95	$20

TURNTABLES

SALE $99

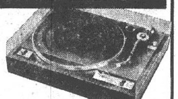

PIONEER PL 10
Belt-drive Manual Turntable w/Base and Cover/ADC 250XE Cartridge. Reg. $159.90.

	Reg.	SALE
KENWOOD KP-1022 Belt-drive Manual Turntable w/Base and Cover/ADC 250XE Cartridge.	$179.90	$109
THORENS TD-165C Belt-drive Manual Turntable w/Base and Cover/Audio Technica AT-14S Cartridge.	$274.95	$200
BIC 980 Belt-drive Automatic Turntable w/Base/ADC 250XE Cartridge.	$276.85	$200
PE 3015 Automatic Turntable w/1 gram Tracking/Base/ADC 250XE Cartridge.	$224.85	$112
BSR 810X Automatic Changer w/Base and Cover/Shure M-91ED Cartridge (Demos Only)	$219.95	$129
Dual 1225 Automatic Turntable w/Base/Audio Technica AT-12S Cartridge	$189.85	$129
PE 3012 Automatic Turntable w/1½ gram Tracking/Base/ADC 250XE Cartridge.	$184.85	$92
Garrard 82 Automatic Turntable w/Base/Shure M-93E Cartridge	$169.85	$109
BSR 610X Automatic Changer w/Base and Cover/ADC K-5E Cartridge (Demos Only)	$89.95	$59
BSR 510X Automatic Changer w/Base and Cover/ADC K-7E Cartridge (Demos Only)	$74.95	$49
BSR 2260X Automatic Changer w/Base and Cover/Shure M-81 Cartridge.	$69.95	$45

TAPE DECKS

SALE $442 SAVE $200

Dokorder 7140
Open Reel Deck. Record separate tracks individually and re-record any individual track in perfect synchronization with the other 3 tracks . . . in either 2 or 4 channel. Dust Cover included. Reg. $642.90.

	Reg.	SALE
SUPERSCOPE CD-302 Dolby Cassette Deck. Make your own noise-free recordings and enjoy Dolby Performances now at CMC's low sale price.	$169.95	$129
SUPERSCOPE CD-301 Cassette Deck. A peak limiter switch makes precision recordings a snap! And shut-off is automatic.	$119.95	$99
SHARP RT-811 8-Track Record/Play Deck. Recording quality is excellent and the control panel extremely versatile.	$129.95	$99
Dokorder MC-60 8-Track Record/Play Deck. Features continuous play of the entire tape, continuous play of a particular program, or automatic eject at tape's end.	$129.95	$89
CONCORD CD-8-4 2/4 Channel 8-Track Play Deck. The Concord adjusts itself automatically whether a 2-channel or 4-channel tape has been inserted. ½ PRICE!	$69.95	$35
BSR TD8SW-2 8-Track Play Deck. Specially constructed for optimum contact between the tape and head on all tracks.	$39.95	$29

AUTO SOUND

MOTOROLA TM-912S

40% OFF SALE $60

8-Track Stereo/Quad. Enjoy total music involvement in either dramatically improved stereo (when you play 2-channel tapes) or quad (4-channel tapes) Delivers plenty of power and provides controls for adjusting sound from "left-to-right" and "front-to-rear." 1 year parts and labor warranty. Reg. $99.95!

	Reg.	SALE
Clarion M-430 8-Track Car Stereo. CMC believes this is the finest economy priced car stereo available!	$39.95	$32
MUNTZ M-429 8-Track Car Stereo. The car stereo that's SO RELIABLE . . . we call it "The Tank."	$49.95	$40
DYN DS-620 In-Dash AM/FM 8-Track Car Stereo. It slips into your dashboard like a factory installation . . . but at a fraction of the factory price!	$99.95	$80
AIKO ACS-215 Cassette Car Stereo. It's undergone the toughest quality control examination in the industry . . . so you know it's a winner!	$49.95	$40
FM Converter. Turn your AM car radio into glorious AM/FM at this great price!	$29.95	$24
Door Speakers. Your choice of chrome or black 6" grills while you save ⅓ on our standard car door speakers.	$11.95 PAIR	$8. PAIR

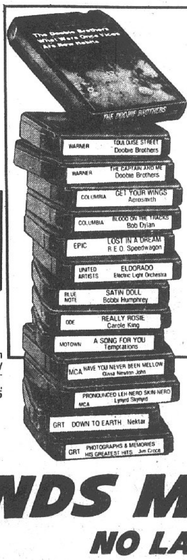

Stock up on current hits!
8-TRACK TAPE
SALE $4.88 List $7.95
All $7.95 (Code F)
OVER 400 TOP HITS

8-TRACK TAPE RED TAG SPECIALS ONLY $3.99 (Limited Quantities)
List $6.95 or $7.95
Selected 8-tracks by artists like Chicago, Duane Allman, 3 Dog Night, Uriah Heep, Bob Dylan, Edgar Winter, Poco, War, Santana, Black Oak Arkansas, Harry Chapin, Chuck Berry, James Brown, Who, Wishbone Ash, THE STING, Rare Earth, Procol Harum, Roberta Flack, The Mothers, and more

ALL HEADPHONES IN STOCK 1/3 OFF
KOSS SUPEREX maximus PIONEER

*MODELS WITH ASTERISKS RECEIVE AN ADDITIONAL 10% DISCOUNT ON DEMOS!

SALE ENDS MONDAY, MARCH 31st!
NO LAYAWAYS! NO RAIN CHECKS!

CMC STEREO CENTERS

E. Alton, Route 3 across from Eastgate, 741-3618
Ballwin, 604 Manchester Road, 227-9690
Belleville, 4416 West Main, 436-6696
Bridgeton, 3615 N. Lindbergh, 739-3150
Clayton, 8069 Clayton Road, 726-6455
Crestwood, 9808 Highway 66, 965-1830
Ferguson, 10765 New Halls Ferry, 868-1665
Granite City, 3142 Nameoki Road, 621-5044
Hazelwood, 7766 N. Lindbergh, 838-0404
Kirkwood, 11125 Manchester Road, 821-7900
Mehlville, 2925 Lemay Ferry Road, 487-7200
St. Charles, 2130 1st Capitol Drive at Clay, 946-7670

Take it home with you . . . Charge it!
master charge THE INTERBANK CARD
BANKAMERICARD
. . . or Financing Available
Open: 12-9 Daily, 10-5 Saturday

LANES FOR OPEN PLAY — 9:15 P.M. Tri-Mor Bowl 451-7800

INCOME TAX PREPARATION

Confidential, Prompt Service, from $5.00. We stand ready to help you avoid anguish, aggravation and possible overpayment.

No Appointment Necessary
WILLIAM B. SHINDEL
doing business as
NIXON-ROBINSON
3818 Nameoki Rd.
Across From Crossroads Plaza
877-7107
CLEMONS AGENCY

Graduate School is gaining in stature

Overall enrollment of the Graduate School at Southern Illinois University at Edwardsville has increased by at least 13 per cent for each of the last two years.

And Dean Vaughnie Lindsay foresees an era of continued growth because of the emphasis on research and instructional quality, and the student demand for advanced programming at the university.

SIUE has a total of 2,513 students enrolled in Graduate School this academic year, up nearly 600 from the fall of 1972.

Faculty research activity increased 35 per cent at SIUE last year; this year, the number of researchers submitting proposals to the Research Scholar Award Program has doubled.

Pointing to the importance of 1975 in the growth of the local university, Dean Lindsay said, "We face two major challenges — the launching of our first doctoral program, and the evaluation of our student clientele and our entire university resources. We will evaluate faculty, programs, libraries and laboratories as we seek accreditation at this higher level of graduate programming."

The doctoral program to which the dean referred is the "doctor of education in the instructional process."

It was approved by the Illinois Board of Higher Education (IBHE) in November, and the first students in the program will be admitted this fall.

"Inquiries continue to flood the School of Education as word of the pending doctoral program spreads," Dean Lindsay said. "There are far more applicants than the school can admit in the first year of the program."

The Graduate School dean acknowledges a strong regional need for graduate programs. She said the demand for doctoral programs has been documented through recent surveys through the Schools of Education, Business, and Science and Technology.

"If you separate the state into four equal segments by drawing lines from east to west, you can compare by region the opportunities afforded Illinois residents for advanced graduate and professional education," Dean Lindsay said.

"Around the Chicago area, there are seven publicly-supported institutions which offer such opportunities. In the next area south of the Chicago area, five institutions offer graduate programs.

"In the next segment, SIUE is the only graduate school, just as Carbondale is the only graduate school in the extreme southern portion of the state."

The dean believes SIUE has become a university that is noted for its excellence as well as the fact that it has a geographic location that fits the needs of a large number of people.

"The quality of SIUE faculty, libraries and physical facilities has been judged more than adequate by eight consultants who have been brought to campus by the various schools within the last year and a half," she said.

"But we must continue to do everything just a little better — everything from our routine activities to our major tasks of teaching, research and administering of activities."

The goal of improving the quality of the institution has been accented this year by the Graduate School's work on a Faculty Development Proposal.

Bob Russo, associate dean, collected data from numerous sources and convened teachers from all disciplines on campus.

"We were amazed at the breadth and depth of faculty interest and at some of the independent efforts at self-improvement in which various professors were independently involved," Dean Lindsay said.

"Maybe the project — which is voluntary — will only help those professors who are already excellent teachers. But the spirit is contagious, and I predict and hope that we will have an 'epidemic'."

SIUE has nearly 40 graduate programs. Last year, the university received approval to add master's programs in urban studies and mass communications, as well as the institution's first doctoral program.

A master of science program in chemistry and biochemistry is pending before the IBHE, and the Graduate Council and vice-president and provost have approved a master of science in management systems. The proposal must be submitted to the SIUE Board of Trustees before going to the IBHE for final approval.

Cass Leighty, a staff assistant in charge of graduate records, is convinced that "new programs mean additional enrollment.

"The addition of new programs has resulted in increased applications to the whole Graduate School, rather than reduced applications to established programs," she said.

Programs that have shown an upward trend in applications since the fall of 1972 include: art and design, biology, business administration, chemistry, counselor education, city and regional planning, economics, educational administration, elementary education, government, history, instructional technology, physics, physical education, psychology, special education, theater, speech pathology and audiology.

Despite its growth, the Graduate School has had to take its share of budget cuts this year. "We've had to make some difficult budgetary decision in accomplishing what we have with the same or less personnel," Dean Lindsay related.

The school has had other challenges as well as budget problems. The dean pointed out trends in non-traditional programming that have complicated admission procedures.

The problem led to an office efficiency study of delaying factors. As a result, the time required for a student to be admitted to a graduate program was reduced by two-thirds.

"This has to be the year in which we concentrate on improving our institution," Dean Lindsay said.

"It means constant evaluation and assessment to make sure we are adequately meeting the priorities we've set. We don't want students to attend SIUE only because they can't go someplace else.

"We want instruction and research on this campus to be of such quality that alumni will be both proud and supportive — proud of the fact they attended, and supportive of the university's future endeavors."

Optimists hear probation plan

Darryl Smith, probation officer of the Third Judicial Circuit Court at Edwardsville, and John Jansen, resources coordinator of the probation department, were speakers at the Thursday noon meeting of the Optimist Club at the YMCA.

Both men outlined details of the Madison County probation program in which volunteers are used as supervisors of youngsters who have no one to care for them or who otherwise become wards of the court.

Club members were urged to attend Maundy Thursday services at the First Presbyterian Church at noon March 27, and were told that tickets must be obtained in advance. Tickets are $2.75 for the luncheon program that will be attended by service club members of the area.

Tentative plans were discussed for a club-sponsored golf outing that will be held in late August or early September.

Narcotics abuse program for PTA

Gary Burns of the Madison County Sheriff's Department gave a talk on drugs, illustrated with an exhibit of various narcotics, at last week's meeting of Mitchell School PTA.

Mrs. Viva Elliot, president, introduced the guest speaker and conducted the business session.

Plans were announced for the school picnic on May 29 at Wilson Park, with each classroom to receive $10 to be used towards games. Each pupil will receive tickets for refreshments.

A 10 per cent increase in PTA enrollment has been noted this year, Mrs. Elliot said.

Special recognition was accorded to Francis Cuevas, who received a life membership at the PTA Area Council awards dinner.

Brownie Troop 75, led by Mrs. Karen Hutchings, presented the colors.

After the meeting, the "Wizard of Oz" was performed by Miss Cassie Dudley's language arts group.

The cast included Julie Jones, Stacey Thomason, Jane Hicks, Derek Merz, Cathy Clodfelder, Debbie Murphy, Bryce Moore, Tad Gorrell, Pam Nolan, Debbie Brandt, Terri Janulovich, Charlene Turner, Susan Jones, Melissa Dickey, Denise Moss, Sharon Williams, Michelle Thompson and Cindy Allen.

SELLING YOUR HOME?
Call REINHARDT, Realtor

GEORGE SLAY
BRICK CONTRACTOR
1415 Niedringhaus
Granite City
COMPLETE MASONRY RESTORATION
25 Years Experience
TUCKPOINTING-SANDBLASTING
WATERPROOFING
For Free Estimate Call
452-1373

• RE-ELECT •
EMERALD
DAWES
— Alderman —
Ward 7
Continue Progress With DAWES
YOUR VOTE AND SUPPORT APPRECIATED

12 divorces are granted

Twelve Quad-City area couples have obtained divorces in Madison County Circuit Court. Divorced were:

Connie L. (Evans) McCurter of Granite City from Robert Dale McCurter of Malden, Mo. They were married July 6, 1971. Mental cruelty was charged. Custody of one child was granted to the mother.

Mary Lou (Lockhart) Lucas from Stanley Lucas Jr., both of the Granite City area. They were married July 30, 1962. Mental cruelty was charged.

Kent Steven Crow from Donna Faye (Black) Crow, both of Granite City. They were married Jan. 25, 1968. Desertion was charged. Custody of two children was granted to the mother.

Joyce Maria (Argelan) Mitchell from Harry Louis Mitchell, both of Granite City. They were married Jan. 1, 1953. Mental cruelty was charged. Custody of three children was granted to the mother.

Virginia Frances (Leppert) Hall from Gene Richard Hall, both of Granite City. They were married Sept. 27, 1971. Mental cruelty was charged.

George M. Reeves from Yon Sun (Hwang) Reeves, both of Granite City. They were married Nov. 10, 1970. Mental cruelty was charged. Custody of one child was granted to the mother.

Jo Ann (Thornton) Lewis from James Albert Lewis, both of Granite City. They were married May 27, 1970. Mental cruelty was charged. Custody of children was granted to the wife.

Pamela Jean (Boda) Squires from Harry Leroy Squires, both of Granite City. They were married May 3, 1970. Mental cruelty was charged. Her former name was restored.

Peggy Ann (Wecker) Thomason from Ewing Thomason, both of Granite City. They were married May 27, 1951. Mental cruelty was charged. Custody of two children was granted to the mother.

Eula Faye Wentz of Granite City from Francis Raymond Wentz of Madison. They were married Nov. 3, 1967. Mental cruelty was charged.

Jerre Clayton Henke from Mary Ann (Goudy) Henke, both of Madison. They were married May 29, 1973. Mental cruelty was charged. Custody of one child was granted to the mother.

Mary Elizabeth (Holman) Patterson from Richard Leslie Patterson, both of Madison. They were married Aug. 2, 1974. Mental cruelty was charged.

Club workers are honored

A dinner was held at Charlie's Restaurant last week by the West Madison Shrine Club of Aahmes Temple 132 of East St. Louis to honor wives and members who have assisted in programs during the past year.

Among those attending were Potentate and Mrs. Robert Bats, Chief Rabban and Mrs. Hollis Dozier, and other officers, Mr. and Mrs. Raymond Lewis, Mr. and Mrs. Bernard Fowler, Mr. and Mrs. Charles McCaskill, Mr. and Mrs. James W. Stewart, Mr. and Mrs. Forrest McGraw, Mr. and Mrs. Wilbur Owens, Mr. and Mrs. Sam Robbins and Freddie William, Luella Dunlap, Raymond Green, Harrison Foster and Luther Williams.

STRIKES HEAD

Rudolph Besta, 51, of 2444 Woodlawn Ave., was admitted to St. Elizabeth Hospital during the weekend after his head struck the side of his auto's door when the auto swerved to avoid an accident. He suffered a contusion around an eye.

CALL . . .
Gitchoff Agency
FOR YOUR INSURANCE NEEDS
452-3119 877-2006
Between the Two Banks on Edison Ave.

Grant City
KNOWN FOR VALUES
20 NAMEOKI VILLAGE

HEY KIDS!
SAT., MARCH 29
9 A.M.

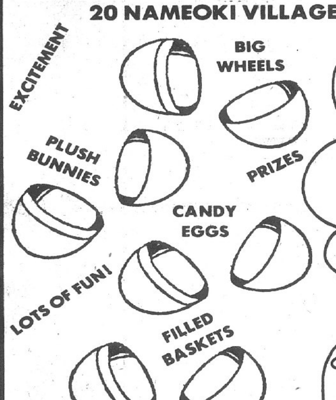

☆ 1,000 PRIZES ☆
2 ☆ BIG WHEELS
10 ☆ PLUSH BUNNIES
50 ☆ 1-LB. CHOC. RABBITS
50 ☆ FILLED MINI BASKETS
88 ☆ BABY BINKS
100 ☆ CANDY FILLED EGGS
200 ☆ SOLID BUNNY POPS
300 ☆ PEANUT BUTTER EGGS
200 ☆ CREAM EGGS

HEY MOMS & DADS!!

Bring the kiddies to Grant City's gigantic Easter Egg Hunt. See what the Easter Bunny left them at Grants. All of the plastic eggs will be hidden so they can be easily found. The kids just find an egg, look inside and see what the bunny left for them at the customer service counter. No obligation to enter. Saturday morning, Mar. 29, 9 a.m.

** RULES OF THE EGG HUNT **
THE HUNT IS LIMITED TO CHILDREN 8 YEARS OF AGE AND UNDER. CHILD MUST BE ACCOMPANIED BY AN ADULT. 1 EGG PER CHILD.

Grant City
KNOWN FOR VALUES
GRANITE CITY STORE ONLY
20 NAMEOKI VILLAGE
BANKAMERICARD
master charge
TWO EASY WAYS TO 'CHARGE-IT'

QUAD-CITY LUTHERAN BUREAU INVITES YOU TO
EASTER SUNRISE WORSHIP
WILSON PARK
RECREATION CENTER
7 A.M.
BRASS CHOIR
Congregational Singing
EXPERIENCE A RESURRECTION SUNRISE

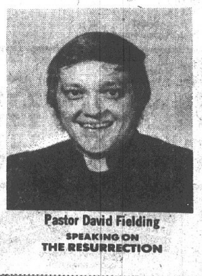
Pastor David Fielding
SPEAKING ON THE RESURRECTION

INSURANCE
CALL
COCHRANE-WOLF Agency
876-1767 — 877-2345

BRIGHT CHILD . . . POOR GRADES
IS THIS YOUR CHILD?

1. Immature . . . . ☐
2. Impulsive . . . . ☐
3. Daydreams . . . . ☐
4. Distracted Easily . . . . ☐
5. Poor Concentration . . . . . ☐
6. Short Attention Span . . . . . ☐
7. Restless in Class . . . . ☐
8. Doesn't Finish Assignments ☐
9. Doesn't Follow Directions . ☐
10. Doesn't Understand What He Reads . . . . ☐

CLASSES BEGINNING MARCH 31
If so, we can perhaps help with the special assistance he needs. For information on after school classes for the child who is not performing up to his capacity.
CALL
LEARNING ACHIEVEMENT CENTER
THOMAS G. MIOFSKY — DIRECTOR
1245A Madison Ave., Madison, Ill.
Phone 876-9377 or 876-6421

Swine feeding, health tips

By DALE A. LAW
Agricultural Extension Adviser

"Management" is a word that covers the entire farming operation. In short, it's getting the most from the money you invest. And it may mean cutting costs of production in your operation.

Here are some feeding and herd health management tips to consider for your swine operation. They may not all fit into your particular plan. But, deciding which management route to follow is the challenge to livestock production.

Maintaining herd health involves two kinds of problems. One kind can be controlled by preventive measures such as routine disease testing and vaccination programs. It is especially important to test incoming breeding stock for brucellosis and vaccinate for letpospirosis and erysipelas.

The second, less-dramatic problem is the day-to-day disease symptoms that often go unnoticed. And they probably cause more dollar loss than do the major diseases. Such diseases as mycoplasma pneumonia, rhinitis, and internal and external parasites are often found in combinations that can become expensive.

To prevent losses from herd health problems, follow these suggestions:

—establish and follow a regular and routine program of internal and external parasite control.

—be on the alert for any changes in the animal's behavior, haircoat or appetite.

—buy replacement boars from herds that are following a strict health maintenance program.

—restrict traffic of people, off-farm trucks, and animals in the hog operation.

Pigs make the best use of high-moisture corn if it is fed in a complete mixed ration. But they will gain slightly slower than if fed rations of normal corn. Formulate mixtures on a dry-matter basis, otherwise too much supplement will be used.

.Use the following levels of protein supplement in different rations: creep and starter, 18 to 20 per cent; grower, 16 per cent; finisher, 14 per cent; lactation, 14 per cent; gestation (if sows are fed all they want), 12 per cent.

Some feel that a protein level lower than those given above results in less scours right after weaning. But remember, pigs under 30 pounds tend to use about five per cent more feed when fed lower starters.

Rations should contain adequate, but not excessive levels of minerals and vitamins. These are relatively inexpensive, but important parts of the rations. Too much mineral fortification can result in imbalanced rations. Furnishing adequate amounts of vitamins adds little to the cost of a ration, but deficiencies can be costly.

During gestation, bred gilts should gain about 70 pounds, and second-litter or older sows should gain about 40 pounds. Getting these gains will require around four pounds of feed per head per day in confinement. Sows or gilts running outside may need an additional .5 to 1 pound of feed.

These guides should be adjusted to suit the condition of the hogs.

Antibiotics have more value when feed is high priced. The pigs' performance is no greater, but the feed saved is more valuable. When corn and supplement prices are lower, antibiotics in finishing rations may only pay for their own cost. Feed antibiotics up to market weight or until the required withdrawal time for products that must be removed before marketing.

Hogs fed rations of high-moisture, frost-damaged corn gained surprisingly well compared to hogs fed normal, dry-corn rations, reports Dick Carlisle, University of Illinois Extension swine specialist.

Recent tests by UI researchers compared normal corn to 30-and 40-per cent moisture corn fed in complete feed and free-choice shelled corn and supplement rations. Finishing pigs, weighing about 115 pounds at the start, were used for the feeding trials.

On a dry-matter basis, feed conversion was only about 10 per cent better for pigs on normal corn rations than for the pigs eating 40-per cent moisture corn.

In trials with corn and supplement fed free-choice, pigs on normal corn gained 1.88 pounds per day. The pigs on 40-per cent moisture corn gained 1.48 pounds per day. The rations containing 30-per cent moisture corn showed little difference in feed-conversion performance from the normal corn rations.

Barrows from each feeding group were slaughtered and closely inspected. There was no evidence of any dietary effect on the carcass or internal organs.

Palatability of the high-moisture corn is often a problem. To get the most out of high-moisture corn, grind the corn and feed it in complete mixed rations on a day-to-day basis.

Seek $100,000

Mrs. Bernice Gorka, 1932 Skeen St., Madison, has filed a suit on behalf of her minor daughter, Diane Gorka, in Madison County Circuit Court seeking $100,000 from the Madison school district.

She alleges that on Dec. 18 while the girl was a student at Louis Baer Grade School, McCambridge Avenue and Skeen Street, her daughter was seriously burned on both legs while attempting to extinguish a fire in a wastebasket at the school.

RADIO TAKEN

Mrs. Winnie Brown reported to police at 3:25 p.m. Sunday that the window on the driver's side of her auto parked at her home at 1424 Fourth St., Madison, was forced and a citizen band radio valued at $139 taken.

Two area youths join Air Force

Steven Ray Freeman and David Wayne Rice have enlisted in the Air Force Delayed Enlistment Program (DEP) for an active duty assignment in June. They have enlisted under the "buddy system" and will attend the six-week basic training course at Lackland AFB, Tex., together.

Freeman and Rice also will attend technical training together, under the buddy system technical school program. They will receive technical training at Lowry AFB, Colo. for inventory management specialist - the guaranteed job they selected prior to enlisting in the Air Force.

Rice is the son of Mr. and Mrs. Oscle L. Rice, 16 Shirlwin Drive. He is a June 1974 graduate of Granite City North High School.

Freeman is a June 1973 graduate of Malden High School, Malden, Mo., and presently is employed at Graham's Business Products in Granite City.

More information about the Air Force may be obtained from Sergeant George Habbert at 1204 Niedringhaus Ave., or phone 876-5225.

Airman re-enlists

Sergeant George L. Harvey Jr., son of Mr. and Mrs. George Harvey Sr., 1314 Oriole St., Venice, has re-enlisted in the U.S. Air Force at Blytheville AFB, Ark.

Sergeant Harvey, who began his Air Force career in August 1968, is a jet engine technician with the 97th Field Maintenance Squadron, a unit of the Strategic Air Command.

Regional disaster coordination

Forty representatives of federal, state, county and municipal agencies, public utilities and private service groups met for a late-March "roundtable discussion" of plans and capabilities for coping with large-scale disasters, such as floods, tornadoes, earthquakes and transportation accidents with hazardous fuels or chemicals.

The discussion was sponsored by the St. Louis Federal Executive Board and was chaired by Col. Thorwald R. Peterson, St. Louis district engineer of the U.S. Army Corps of Engineers. Col. Peterson also is chairman of the Disaster Preparedness Task Force of the FEB.

Although the meeting had been timed to stimulate coordination at the beginning of the prime flood season, Col. Peterson and Bob Hamilton, new meteorologist in charge of the National Weather Service office, opened the session by predicting that the potential for widespread Mississippi River flooding seems greatly reduced as compared to the past several years.

They cautioned, however, that localized or flash flooding is always a possibility and cannot be predicted with any certainty.

Disastrous flooding in 1973 emphasized the need for close coordination among the key groups involved in emergency operations, it was concluded.

Purpose of the meeting was to promote this goal by concentrating on the inter-related and supporting roles of the participating agencies and institutions.

SELLING YOUR HOME?
Call REINHARDT, Realtor

WATER WEIGHT PROBLEM?
USE
X-PEL
Excess water in the body due to build up of Premenstrual Period can be uncomfortable. X-PEL, a mild diuretic, will help you lose excess body water weight. Only $3.00. We recommend it.
Reese Drug Stores

MAYTAG SALES & SERVICE
PARTS & SERVICE FOR OTHER MAKES (Conventional)
Welch Maytag, 1818 State

GLEN
SPRANKLE
for
ALDERMAN
WARD #4
Election: April 1, 1975
I would appreciate your support

Grant City
GRANITE CITY STORE ONLY
EASTER CAMERA SALE!
Thurs., Fri., & Sat. Only

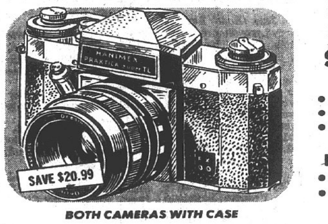
SAVE $20.99
PRAKTICA SUPER TL 35mm SLR CAMERA
$109.00
• f1.8 Coated Lens
• Behind The Lens Meter
• Standard Pentax Type Lens Mount
PRAKTICA NOVA 1B
• A2.8 Coated Lens
• Built In Light Meter
$88.00
BOTH CAMERAS WITH CASE

SAVE $10.00
$29.99
GAF® 440 POCKET CAMERA
Fuss-free focus!
Sharp 3-element f/9.5 lens; new automatic electronic shutter; double exposure prevention. You get a wrist strap and 3 magicubes in the bargain.

$88.00
KEYSTONE 442
• Automatic Self Threading
• Super 8 or Regular 8
• Variable Speed Forward and Reverse

$12.88
SAVE OVER $7.00
POLAROID® SQUARE SHOOTER 2
√ Instant color for less!
Electric eye and electronic shutter adjust for all exposures automatically! Uses type 88 square film.

Keystone XL Movie Camera
Keystone XL 200 with Super-fast f:1.1 lens

$88.00
■ CdS electric-eye
■ Accepts Ektachrome 160 film
■ Battery test light
■ Operates on 3AA batteries
■ Film running indicator in view finder
■ 9-23 mm Zoom Lens

— FILM SPECIALS —
POLAROID® 87 ZIP FILM 2.11
POLAROID® 107 B.W. FILM 2.21
KMA464 Super 8 Movie Film KODAK® . 2.11
126-12 GRANT COLOR FILM 59

Grant City KNOWN FOR VALUES
GRANITE CITY STORE ONLY
20 NAMEOKI VILLAGE
BANKAMERICARD master charge
TWO EASY WAYS TO "CHARGE-IT"

EASTER
SUNRISE SERVICE
6:30 A.M.
at
FIRST UNITED PRESBYTERIAN
22nd & Delmar, Granite City
and
BREAKFAST
7:30 A.M.

Grant City
This Sale Now thru Sat., March 29
THOUSANDS OF RECORDS...THOUSANDS OF TAPES
ENTIRE STOCK **SALE** Fantastic SAVINGS
ON SALE NOW THRU SAT., MARCH 29

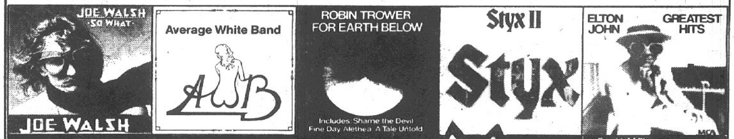

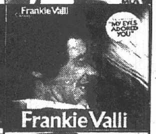

RECORDS
LIST $6.98
SALE PRICE $4.37

TAPES
LIST $7.98
SALE PRICE $5.27

45 SINGLES
All the latest...all the greatest TOP HITS! Everyones favorites...ON SALE NOW FOR ONLY
SALE PRICE 77¢

SUPER VALUES
LIST PRICE $7.98
$5.07

LIST PRICE $12.98
$7.97

Grant City KNOWN FOR VALUES
master charge
BANKAMERICARD

BELLEVILLE, ILL. Bellevue Plaza West Main & 46th St.
BELLEVILLE, ILL. Carlyle Plaza Hwy. 161 at Carlyle Plaza
GRANITE CITY, ILL. Nameoki Village Nameoki Road
CAHOKIA, ILL. Nova Plaza 1210 Camp Jackson Rd.
CENTRALIA, ILL. Fairview Park Plaza 1029 W. Broadway

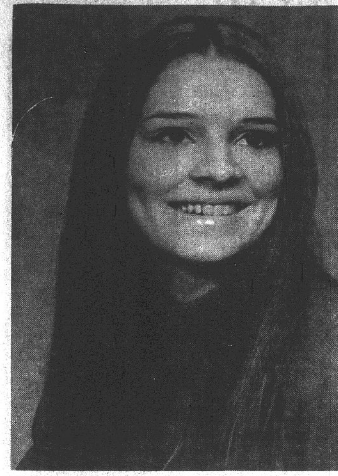

MISS MARILYN K. STAGNER, whose engagement to Billy Wayne Chrusciel is being announced by her parents, Mr. and Mrs. Roger C. Stagner, 4820 Warnock Ave. The couple is planning an Aug. 9 wedding at Emmanuel Baptist Church. *(Hollywood-Andrews Studio)*

Chrusciel-Stagner betrothal

Mr. and Mrs. Roger C. Stagner, 4820 Warnock Ave., are announcing the engagement and plans for a summer wedding of their daughter, Miss Marilyn K. Stagner, and Billy Wayne Chrusciel, son of Mr. and Mrs. William Chrusciel, 2307 Hodges Ave.

The wedding of the engaged couple, planned for Aug. 9, will be solemnized at Emmanuel Baptist Church.

Both young people are graduates of Granite City High School South; Miss Stagner also graduated from Joseph's School of Beauty Culture and is now employed as a secretary at the American National Bank.

Her fiance is working as a mechanic in Granite City.

FIRESIDE CHAT

On March 9, 1937, President Franklin D. Roosevelt, in a nationwide radio address, said his judiciary reform plan would protect usurpation of legislative functions by the Supreme Court.

HOP ALONG THE BUNNY TRAIL
To The
World Card and Gift Shop
Crossroads Plaza Shopping Center
For
Hallmark Easter Cards
And A Drawing For
SUPER BUNNY and SUPER BASKET
To Be Held: 4:00 P.M. Saturday, March 29th

Name ______________________

Address ______________________

Tele. No. ______________________

Miss Karen Hanne is engaged

The engagement and July wedding plans of Miss Karen A. Hanne and Thomas P. Niebur are being announced by the bride-elect's parents, Mr. and Mrs. Ralph Hanne, 2025 Manley Ave.

Parents of the prospective groom, Mr. and Mrs. Paul Niebur, reside at 14 Miami Court.

A 1969 graduate of Granite City High School South, Miss Hanne received a B.S. degree in special education in 1973 from Southern Illinois University at Edwardsville. She is employed as a special education teacher in the Alton School District.

Her fiance also was graduated in 1969 from South High School and from the University of Illinois in 1973 with a B.S. degree in mechanical engineering. He is now employed as a management trainee with National Steel Corp.

The betrothed couple will be married on July 25 at St. Elizabeth Catholic Church, with the Rt. Rev. Msgr. Lawrence Mattingly officiating.

Pi Eta names Mrs. Charbonnier

Pi Eta Chapter, Beta Sigma Phi Sorority, elected Mrs. Charlotte Charbonnier as president for the 1975-76 club year during a meeting last week.

Other officers named include: Mrs. Wanita Graham, vice-president; Mrs. Donna Yehling, recording secretary; Mrs. Beverly Bennett, corresponding secretary; Mrs. Judy Onesky, treasurer and Mrs. Jan Nolan, historian.

Mrs. Nolan, 1732 Breman Ave., entertained the group and introduced two guests, Mrs. Charlotte Nesbit and Mrs. Betty Beck.

Mrs. Bennett, the retiring president, reported several members recently assisted the Parents of Special Education group at a roller skating party and will help at a similar event on April 21.

Mrs. Barbara Kennerly, a former member, and two new members, Mrs. Kathy Welch and Mrs. Nolan, were accepted into the chapter. Mrs. Jana Galiardi reviewed the sorority's City Council meeting.

"Talking books" available at the Granite City Public Library and other general information on use of the facility were described by Mrs. Nolan. She said an extensive collection of books is available to physically handicapped persons.

The hostess served refreshments to those named and to Mrs. Judy Onesky and Mrs. Mary Ruth Snelson. The April 7 meeting will be in the home of Mrs. Graham, 3136 Myrtle Ave.

Cubs view 'Easter Rebel' play

Clown costumes were worn by Cub Pack 7 members, in keeping with the March circus theme, at a meeting last week at St. Joseph Church.

Den 2 cubs posted the colors and led the pledge of allegiance. Cubmaster Andy Timko then introduced new Cub Scout John Moore Jr., and his parents, Mr. and Mrs. John Moore Sr.

A seasonal playlet, entitled "The Easter Rebels," was performed by Robert Favier, Jim Fuhrman, Brad Voss, Joey DeShon, Tom Buente and Ron and Don Hook.

A Bear badge and gold and silver arrow points were received by Tom Buente; and Robert Favier was given silver and gold arrow points. The Webelos won the "cubby" attendance award.

Carnival skill games, directed by Den 2 cubs, occupied the remainder of the evening. Prizes were won by John Kettelhut, Jim Fuhrman and Mike Jarnigan.

Refreshments were served to Mr. and Mrs. Clyde Favier, Mr. and Mrs. Ray Buente, Mr. and Mrs. James Fuhrman, Mr. and Mrs. Bill Voss, Mr. and Mrs. Eli Hook Jr., the Rev. and Mrs. Robert Kettelhut, Mesdames Martha Jarnigan, Carolyn Curtis and Florence Blair, Lieutenant Colonel Robert Mungovan, Frank Greathouse, Wallace DeShon and Larry Ramsey.

Community affairs panel heard

Local civic leaders presented a panel program on community affairs at the Nameoki Woman's Club meeting last week at the Nameoki Recreation Center.

Guest speakers included Mrs. Walter Padgett of the Downtown Neighborhood Restoration Society; Pete Nasir, executive director of the United Way; Chester Baker, Tri-City Printing Co.; and B. J. Davis, superintendent of Granite City schools.

Hostesses Mrs. Ted Schaefer, Mrs. Paul Maas and Mrs. John Lentz served a luncheon to 25 members and 18 guests.

Among the guests were Mesdames Ernest Bickhaus, Abner Branding, E. A. Branding, Alfred Pape, Leonard Davis, Bert Houston, Allen Cox, Clarence Etheridge, Marvin Eddington, Milton Allen, Charles Wade, John Farrance, Clara Schillinger and Miss Ethel Miller.

Members attending included Mesdames E. M. Arnovitz, Elmer Branding, J. C. Byers, Harold Caldwell, Wilford Cooley, John Harsh, W. C. Irvin, Raymond Horn, Russell Johnson, Hugh Kraus, Lawrence McCauley, Louis Meek, Emil Mueller, James Parmley and Otto Shelton.

I just borrowed a thousand dollars from the people who lent my company a million.

Commercial Credit lends millions to industry. Computer corporations. Oil shippers. Railroads. Airlines.

But for all the loans we make to large corporations . . . we make even more loans to people. Understand their needs. And make personal borrowing as easy as possible.

So when you need a thousand or so, get it from the people who've got it. Commercial Credit.

Commercial Credit
PERSONAL LOANS
#2 American Village Shop. Center
Nameoki Road • Phone: 876-8512
Credit Life and Disability Insurance Available to Eligible Borrowers
Commercial Credit Loans, Inc.

Club plans float for Bicentennial

The Madison Ladies City Organization attended a corned beef and cabbage dinner preceding a business meeting at the Sportsman's Club, Madison, last week.

Hostesses for the evening were Mrs. Cora Barr and Mrs. Opha McMahon.

President Julia Voloski opened the meeting with the pledge of allegiance. A report was given by Mrs. Eleanor Armour regarding a float the club plans to enter in the bicentennial parade on July 3, 1976.

Mrs. Voloski said an election of officers is planned at the next meeting and appointed Mrs. Minnie Brown and Mrs. Nora Goodrich as the April hostesses. Mrs. Barr won a prize.

Others attending included Mesdames Winnie Sasyk, Marie Hoekstra, Ova Carlson, Julie Goclan, Fritzie Trotts, Ann Bialczak, Sue Miller, Eleanor Armour, Mildred Burgess, Margaret Michels, Rita Lybarger and Ida Dant.

COMPLETE
TRUST SERVICES
Your attorney and our trust department can make sure your family gets maximum protection. Call Bob Hildebrand at 876-1212.
GRANITE CITY TRUST
and SAVINGS BANK
Member F.D.I.C.

JULY BRIDE-ELECT. Miss Karen A. Hanne, whose parents Mr. and Mrs. Ralph Hanne, 2025 Manley Ave., are announcing her engagement to Thomas P. Niebur. The wedding is planned for July 25 at St. Elizabeth Church. *(Lazenby Photograph)*

Bell ringers entertain alumnae

A covered dish supper and musical entertainment highlighted last week's meeting of St. Elizabeth Hospital Nurses Alumnae at the Venice Recreation Center.

The group was entertained by the Madison Senior Citizens Golden Age Bell Ringers, under the direction of Dorothy Lionberger.

Mrs. Amelia Rapp, president, conducted the business session, with reports from a previous meeting read by Mrs. Marge Hilker. A financial statement was given by Mrs. Georgia Harlow.

A proposed "Luncheon is Served" program was discussed by Mary Ackerman of St. Louis, and members also heard plans for a style show at St. Elizabeth Church described by Marsha Booker.

Sister Pauline gave the opening prayer.

Guests introduced were Lucille Harrison, Steve Kosick, Clarence Green, Ann Kosick, Lester Coor, Thelma Shannon, Ruth Lionberger, Josephine Knezevich, Rosalie Butler and Anna Wallus.

Among the members present were Martha Bishoff, Roberta Gerke, Edna Wallace, Marguerite Fechte, Dorothy Bruce, Josephine Cooley, Sophie Lasky, Mary Sauklis, Alberta Rongey, Helen Gages, Clara Krause, Bernice Gushleff, Isabell Cariss and those previously mentioned.

MRS. CEIL KENNEDY ENTERTAINS CARD CLUB

Mrs. Ceil Kennedy entertained the Monday Afternoon Card Club in her home, 2322 Delmar Ave., last week.

Those excelling at games and winning prizes were Mrs. Margaret Richardson, Mrs. Leona Parente, Mrs. Mildred Gray and Mrs. Marie Perry.

A luncheon was served by the hostess to the prize winners and to Mrs. Vi Edwards, Mrs. Kathy Murphy and Mrs. Myrtle Bruns. Mrs. Parente will host the April 7 meeting.

Student program at Niedringhaus

Pupils in the language arts and mathematics classes of Mrs. Laurine Reiske at Niedringhaus School presented a special program for fellow students last week and repeated their performance later at a PTA meeting at the school.

The variety program included readings, playlets and solos presentations on the flute, saxophone, violin and piano.

Students participating were Elizabeth Wilkins, Mary Pennell, Mark McAmish, Jane Geggus, Jeff Cotter, Mike Patton, Cindy Buente, Dallas Stubblefield, Joy Vandergriff, Tom Tracy, Susan Jeffries, Paul Bailey, Stephen Taylor, Susan McRaven, Laura Milankovic, Paula Fisher, Ken Hall.

Craig Ely, Christ Kenkovski, Andy Wadlow, Mary Simpson, Connie Jacobson, Mark Clements, Julia Ross, Cindy Cotton, Ann Holder, Dana Allen, Kathy Weible, Troy McIlroy, Megan Davis and Eric Keith.

Debbie Tillman directed the playlet, "Mother for Mayor."

Workshop for GC Homemakers unit

Members of the Granite City Unit, Madison County Homemakers Extension Association, met last week in the home of Mrs. Michael Zikovich, 15 Devon Hill Lane, for a craft workshop session.

Mrs. Atha Taylor and Mrs. Elmer Parks instructed the group in making pom pon pillows, yarn flowers and assorted Easter decorations.

A dessert luncheon was served by the hostess to Mesdames Clifton Blankenship, Wendel McIlvoy, Virgil Travis, James Todoroff, Julius Sobczak, William Schewe, Arvel Lessag, Stanley Owca, John Sever, Marshall McElroy and Anna Noeth.

The unit will next meet April 2 at Grace Baptist Church.

GOLDEN FRIED SHRIMP DINNER EVERY DAY AT GRANT'S—$1.88

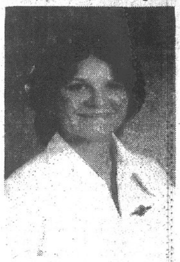

MARY ANN KOZIOL of Granite City has graduated from St. Luke's School of Nursing, St. Louis, and will be assigned to the surgical-respiratory intensive care units of St. Luke's Hospital. She is the daughter of Mr. and Mrs. Louis Koziol, 2556 Boyle Ave.

March of Dimes walkathon dates

Walkathons to aid the March of Dimes Foundation will take place April 26 in Granite City and May 4 in Madison, it was reported today.

Plans for the benefit events currently are being completed by Harry Cook, who is heading the Granite City walkathon, and Mrs. June Boelling of the Madison Junior Service Club, who is in charge of the special activity in Madison.

EASTER
SUNRISE SERVICE
6:30 A.M.
at
FIRST UNITED PRESBYTERIAN
22nd & Delmar, Granite City
and
BREAKFAST
7:30 A.M.

EASTER SPECIAL
LaMaur Perms Reg. $15 Now $10.00 Incl Set.
Human Hair Pieces Reg. $15 Now $10.00
STYLISTS
DONNA CANN — BETTY PAUL
MELODIE HAMM
Hours: Wed. 9-5 Thurs.-Fri. 9-6 Sat. 9-2
PARKSIDE BEAUTY SALON
3204 Maryville Rd. Next to Worthen Park
931-5639

Miss America Shoes
and Madison Avenue Fashions
for
Women and Teens
$6.90 a pair

We have bought out the entire stock of Miss America shoes from a prominent eastern wholesaler. These well known shoes are made by Brown Shoe Company. Also included a special group of Madison Avenue Fashion Shoes.

There are many colors and sizes to choose from . . . and dozens and dozens of styles for Women and Teens.

Made to sell for $18 to $20, Gamm's bought them at a very special price — and we're passing these savings to our customers. While they last, $6.90 per pair. Shop early.

A special kind of shoe store
your BANKAMERICARD welcome
Gamm's shoes
master charge THE INTERBANK CARD

East Alton
Willshire Shopping Center
Cahokia
Nova Shopping Center
Granite City
Bellemore Village Center

St. Louis, Mo. • Crestwood, Mo. • Maplewood, Mo. • Jefferson City, Mo.

Alderman Dawes opposed by Vesci, Partney, Sparks in 7th Ward

EMERALD DAWES

Emerald Dawes, a City Council member for the past eight years, seeks re-election Tuesday, April 1, in the Seventh Ward.

The candidate, 52, has lived in the ward for 44 years and has been in the barbering business for 24 years.

He and his wife, the former Irene Lindsay, have four children. The family resides at 1632 Moro Ave.

A member of Barbers' Local 483, Dawes is a former member of Steelworkers' Local 1022, having been employed by General Steel Industries.

The candidate is president of the Boosters of the Fighting Warriors. He is active in the Pontoon Beach Church of Christ, Tri-Cities Area Chamber of Commerce, American Legion, Veterans of Foreign Wars and Disabled American Veterans.

Dawes has been active in the Nameoki Little League as a sponsor since its beginning. He also has managed a baseball team in the Granite City Park District program.

He has been instrumental in promoting children's activities throughout the city.

Dawes recalls being active in obtaining:

1. Curbs and guttering for the 1500 blocks of Clark, Lindell, Garfield and Cottage, the 1700 block of Moro, the 2100, 2200 and 2300 blocks of Waterman Avenue, and Woodlawn Avenue when elected for his first term.
2. Johnson Road completion during the latest four-year term.
3. Pontoon Road blacktopping.
4. Curbs and guttering in the 1800 block of Spring Avenue.
5. Better street lighting throughout the ward, with plans to improve it more.
6. Traffic lights at Johnson Road and Wabash Avenue to protect children going to and from school.
7. Left-hand turn signals at Nameoki and Johnson Roads.

"Even though the city has spent $1,800,000 on sewer breaks, we were able to complete the accomplishments listed above," Dawes relates. He adds "If elected, I will continue to work for more improvement in the ward.

The candidate, who was born in Venice, is a former Optimist member. He attended Nameoki School, Granite City High School, Jacksonville High School and the Southern Illinois Barber College.

A former Nameoki Township constable, he has served as a Democratic precinct committeeman.

Dawes outlines the following proposals:

"1. I will continue to work for curbs, guttering and drainage for the 2000 and 2100 blocks of Clark and Cottage.

"Also, for curbs, guttering and drainage for the 2000, 2100 and 2200 blocks of Garfield, Richmond, Manley, Amos, Franklin, Lindell and Wabash Avenues.

"2. Engineering has been completed for curbs and guttering on Breman and Ferguson. We hope to complete these two projects as soon as funds are available.

"3. Drainage for Vesci Avenue has been improved and I hope to get a more permanent solution to the problem if elected.

"4. The sewer problem should be studied thoroughly by experts and their recommendations should be acted upon for a long-term solution, and in the short term the repairs should proceed as quickly as possible.

"5. I will work to make the West Pontoon Road crossing safer for the people.

"6. I will continue to work for sidewalks throughout my ward for the safety of the children.

"7. I will continue to work for better police and fire protection.

"8. If elected, I will work with the mayor and City Council on any project that will benefit all citizens of Granite City."

DONALD PARTNEY JR.

Donald Partney Jr., 36, a son of the late Mayor Donald Partney, is a candidate Tuesday, April 1, for alderman of the Seventh Ward.

He and his wife, Carol, have three children Dennis, Darin and Dorothy. The family resides at 1531 Cottage Ave.

The sons attend Nameoki School and are active in local ice hockey, baseball and soccer programs.

The candidate graduated from local schools and the University of Illinois with a bachelor of science degree in mechanical engineering.

He is president of Granite Sheet Metal Works, Inc.

Vice-president of the library board of directors, he is a member of the YMCA board and president of the Southern Illinois Sheet Metal Contractors Association.

Partney, a member of the board of directors of the Council of Contractors Association, is president-elect, Madison County Chapter of the Illinois Society of Professional Engineers.

A past member of the Tri-City Regional Port Authority, he is a member, American Society of Mechanical Engineers, and also of the National Society of Professional Engineers.

A registered professional engineer in Illinois and Kentucky, Partney says he has "knowledge of city government by 26 years of direct exposure."

He proposes to:

1. Represent all citizens of the 7th Ward.
2. Work to correct drainage problems in all areas.
3. Be available to every citizen so that action can be taken on their problems.
4. Exercise economy in the affairs of the city, emphasizing no deficit spending.
5. Inform people of changes that are proposed for the ward that would effect their area.
6. Work for a solution to railroad crossing problems at Pontoon Road.
7. Improve traffic flow and control in Granite City.
8. Promote improvement of streets and sidewalks in all areas.
9. Work constantly to make Granite City a better place to live, work and rear children.

DANIEL SPARKS

Seventh Ward aldermanic candidates include Dan Sparks, 18, of 2320 Lynch Ave., a lifelong resident of Granite City.

Employed by the Middleton & Wilson Corp. food chain, Sparks attended both high schools and graduated from Granite City High School North.

Unmarried, he is a member of the Church of Jesus Christ of Latter-Day Saints.

The candidate comments, "It's been said that our times should be called the age of frustration.

"People are frustrated over their inability to cope with the scandals of government, disenchanted with callous incompetence, frustrated over the greed of large segments of our society with their lack of moral and social values.

"Businessmen, politicians, teenagers, educators and ministers also feel this frustration. There appears to be no worthwhile end result from their labor.

"Frustration is the scarlet fever of the mind and equally as contagious," Sparks asserts.

"Although reared with an abiding faith in our political system, I can't deny having experienced fleeting moments of doubt — borne out of a sense of futility and the strong feeling of being disenfranchised.

"Based on the small percentage of people my age who have even bothered to register, it's apparent that this same feeling runs wide and deep. It may well account for the torment of some in their attempts to find a place in the sun.

"As the youngest person in the history of Granite City to contend for an elective office, I hope to further prove that 'the system' can and will slide over a wee bit and make room for them; that they are a part of all of the past, and the key to all of the future.

"And, most startling of all, I've discovered that it doesn't require political connections or a bundle of money (less than $20 in my case) . . . just a well-grounded knowledge of the issues, and a lot of walkin' and talkin'."

Sparks continues, "Because of the enormity of our sanitary sewer problems and the crippling, financial strait-jacket in which we find ourselves, I consider this to be the single most important problem we face, which must be permanently and expeditiously resolved.

"While acceptable at the first signs of trouble in 1973, it's now clear, for reasons given below, that the piecemeal 'band-aid' approach is not the ultimate answer to our dilemma.

"In order to find the best solution to this problem, its causes, extent, and severity must first be accurately established.

"Hindsight affords the luxury of attributing the causative factors to a host of 'birth defects,' including poor design, inferior workmanship, inadequate in-process inspection, cessation of industrial deep-well water pumping and, finally, the inordinate physical stresses imposed on the 20-year-old system by flood-related high water table.

"A total of $1.6 million — more than the original cost of the entire system — has been spent so far in the repair of 20 sewer line breaks, an average cost of $80,000 per break.

"Sixteen known additional breaks remain unrepaired due to a shortage of funds.

"Assuming that the average cost of each repair would remain substantially the same, an additional $1.28 million would be required to complete repairs of the remaining 16 breaks.

"The total cost, then, for repair of all presently known defects would amount to $2,880,000.

"The affected area consists of literally miles of sewer lines, each mile consisting of approximately 1,700 sections of three-foot long pipes. Assuming worst-case conditions, it's possible to project future costs for the repair of just one mile of individually, separately occurring breaks for the 1,700 sections.

Projected cost for the piecemeal repair of only the one mile comes to the staggering total of $140,800,000. Allowing a 90 per cent error in this projection, the cost would still be prohibitive — $14,080,000 per mile.

"In my opinion, the ultimate solution, including the funding aspects, hinges on our ability to find a fast, relatively inexpensive and accurate means of determining the magnitude of the overall problem, and the severity of each additional break not yet detected.

"In the absence of such conclusive evidence, a plan of attack cannot be formulated, nor can a realistic estimation of total cost be made — thus, rendering the city unable to adequately support further legitimate claims for additional financial assistance.

"In view of the costs incurred thus far, with no clear-cut end in sight, it's highly unlikely that the Federal Disaster Assistance Administration would act favorably on additional, repetitive funding claims for assistance," Sparks asserts.

"Although no actual application of the technique is known to have been made, it appears technically plausible, in the eyes of experts, that a ruptured sewer line carries with it the means by which detection is possible.

"Since a common agent of decomposition is heat, escaping effluent from a sewer break would, through its decomposition, result in a localized temperature rise. This increase in subsurface temperature would eventually cause a hot-spot at ground level.

"As described in the January 1975 issue of Reader's Digest, a highly sensitive, infrared detection device, using the principle of thermography, could prove to be the answer we seek.

"By surveying from a thermographically equipped helicopter, hot-spots may be quickly and efficiently detected and recorded.

"The U. S. Army Corps of Engineers at Vicksburg, Miss., and numerous companies specialize in such infrared surveys.

"Unless space-age technology comes up with an alternative, I'm afraid that replacement of the entire affected system will be required," the candidate concludes.

FRANK VESCI

A former Granite City alderman, Frank Vesci, is a candidate April 1 for alderman of the Seventh Ward.

Vesci, 58, resides at 2330 Woodlawn Ave.

Vesci comments, "As a taxpayer, I am vitally interested in the management of the city.

"Our city is a big business and the taxpayers are the principle investor. Their investment should be handled so as to guarantee the maximum return for their tax dollars.

"In order for the city to grow, it must have a strict cost control policy and a plan for progress, and each official and employe must be held accountable to assure the maximum return for each tax dollar spent.

"I was born in Youngstown, Ohio, and have resided in Granite City for the past 48 years. I am employed by Swift and Co.

"I hold the position of industrial relations manager and have general responsibility to coordinate labor relations, employment, administration of records, safety and security and employe benefits.

"I have attended the local schools and served in the United States Army from 1942 to 1946, having attained the rank of first sergeant. I am affiliated with St. Elizabeth Catholic Church."

Vesci continued, "I was elected to the office of alderman in the Eighth Ward, serving from 1959 to 1963. I was chairman of Planning, Zoning and Building, Police, Fire and Water, Civil Defense, Lighting, Master Storm Sewer and Pollution Abatement Committees.

"I am married to the former Elvera Kayser, who is employed by the Kroger Co., and have three children, Susan Stwalley, Nancy Halvachs and Mary Vesci.

"We have many issues, but to name a few:

1. "We need an updated traffic control program.
2. "An extension of Maryville Road.
3. "An alternate road to relieve the congestion on Nameoki Road.
4. "Left-turn signal at Nameoki and Fehling Road.
5. "Drainage and sewers.
6. "Improvement of streets, curbs, gutters and sidewalks.

"I am seeking the office of 7th Ward alderman to work for the taxpayers by representing the ward and the city in an honest and efficient manner, to work for legislation that will make our ward and city a better place in which to live.

"There is much to be done and now is the time to do it," Vesci concludes.

Consumer courses

Two courses in consumer economics will be offered at Southern Illinois University at Edwardsville during the spring quarter.

Some tuition reimbursement awards will be offered to secondary school teachers enrolled in the courses, according to Stanford Levin, director of the Office for Economic Education in the SIUE School of Business.

Decision-making for Consumers (GSS 280) is an introduction to consumer problems. Four quarter hours of credit can be earned by completing the course. Classes will meet Tuesdays and Thursdays from 6:30 p.m. until 8:20 p.m.

Macroeconomic Theory (Economics 502), a graduate level course, will include the analysis of basic determinants of national income, employment, output and price levels. No background in economics is necessary in order to take the course. The course carries two quarter hours of credit.

Economics 502 will be taught on a weekend format with classes meeting from 6:30 p.m. until 10:30 p.m. May 3 and all day May 4 and 5.

Other courses at the graduate level also will be offered by the SIUE School of Business on weekends during the spring quarter. They include: Professional Development in Administration (MBA 501) and Accounting Fundamentals (Acct. 501).

Classes will begin March 31.

Additional information may be obtained by contacting the SIUE School of Business.

EXPERT APPRAISING
MORRISS REALTY CO.
876-4400

Return from police course

Granite City police dispatchers Bill Burch and Ken Crawford have returned from a one-week class for dispatchers, conducted at the Illinois State Police Academy at Springfield.

The class was conducted for 24 police dispatchers from throughout the state and was the first to be held by the state police.

Studies included law, interpersonal relations, radio techniques and police dispatching.

New scholarships

Two new scholarship funds for Southern Illinois University at Edwardsville students have been established by contributions to the SIU Foundation, Charles B. Schweizer, executive director, reports.

The Southern Illinois Dental Society Scholarship Fund was established by a donation of $300 from the Southern Illinois Dental Society.

And the Dorothy E. Tulloss Music Education Award of $50 per year was established by Mu Phi Epsilon professional music sorority in honor of Miss Tulloss, who is retiring this year as a professor of music at SIUE.

Dr. Raymond Owens of Carterville, vice-president of the dental society, said the purpose of the scholarship fund is to assist dental students of the SIUE School of Dental Medicine.

These scholarships will be restricted to students who are residents of the Illinois counties of Alexander, Franklin, Gallatin, Hamilton, Hardin, Jackson, Johnson, Massac, Perry, Pope, Pulaski, Saline and Williamson.

Recipients of the dental scholarships will be selected by the director of Student Work and Financial Assistance in coordination with the School of Dental Medicine. The amount of each scholarship will be based upon student need.

The Tulloss Award will be presented each year during the Honors Day convocation in May to a recipient selected by Beta Iota Chapter of Mu Phi Epsilon. The award will be provided by the interest from an endowment fund established by the sorority.

Miss Tulloss, a member of the SIUE faculty since 1962, was instrumental in establishment of the sorority chapter on the SIUE campus in 1967 and she has been the faculty adviser to the chapter since that time. She is being recognized for "a lifetime of service to music education." Miss Tulloss was named to "Who's Who Among American Women" in 1968.

New Madison school calendar

A school calendar for the 1975-76 school year specifying a school opening on Aug. 25 and closing on June 5, 1976, has been adopted by the Madison Board of Education.

The new calendar lists 178 school days and provides five snow days.

In other action, the School Board authorized:

The Madison Mothers club to hold a bicycle rodeo at Louis Baer School on Saturday, May 10, from 11 a.m. until 2 p.m.

Advertising for bids for janitor supplies for the summer work program.

The request of Mrs. Evelyn Holt, cafeteria director, for MHS to host a meeting of the Madison County Food Service Association on April 10.

February salaries of $167,701, bills of $13,948 in the building fund and $33,889 in educational fund bills were approved.

A lengthy discussion on unauthorized personal phone calls at MHS was held. Supt. John Palcheff was directed to conduct a complete investigation and make a report at the next board meeting.

Stuart endorsed by Local 30

Endorsement of James C. Stuart in his candidacy for the aldermanic post in Ward One subject to the April 1 election has been voted by members of Local 30 of the United Steelworkers, according to Elmer Zurgis, president of the local.

Zurgis said the endorsement was voted on Stuart's record as a member of Local 30 in which he is assistant grievance committeeman, shop steward and a trustee. Zurgis noted that Stuart also received citations by the Illinois Mental Health Division in 1972, 1973 and 1974, and that Stuart is a member of the board of directors of Parents of Special Education.

CELEBRATING
ANNIVERSARY
YI TAE KWON DO SCHOOL
1412 MADISON AVE. — PHONE 876-8340
FREE UNIFORM WITH GREEN BELT COURSES
NEW CLASSES FORMING
FREE SODA AND HOT DOGS
TO MEMBERS AND THEIR GUESTS
Party Sat., March 29 — 2 P.M.

steel belted radial blem sale
one week only
$45
FOR MEDIUM SIZE TIRES: ER78-14, FR70-14, FR78-14, GR70-15, GR78-15
plus Federal Excise Tax of $2.80 to $3.17 and retreadable trade-in.

Size	Sale Price	Trade-in Price Non-Blem Tire
BR70-13 BR78-13	$35	$56.70
FR70-14 FR78-14	$45	72.40
GR70-15 GR78-15		79.40
HR70-15 HR78-15	$48	81.60
JR70-15 JR78-15		84.40
LR70-15 LR78-15		90.00

Plus Federal Excise tax of $2.16 to $3.69 and retreadable trade-in.
Blemished (Blem) radials are structurally sound tires with slight appearance variations.
Several styles of Goodrich steel belted radial blems are available, but may vary in appearance and design from tire shown.

BFG BATTERY $26.95 36-month Pow-R-Pak.
B.F.Goodrich
we're the other guys
6 ways to charge/Master Charge, BankAmericard, Revolving Charge, American Express, Carte Blanche, Diners Club
B. F. GOODRICH
23rd and MADISON AVE.
GRANITE CITY, ILL.
452-7123
Offers as shown at B.F.Goodrich Stores: Competitively priced at B.F.Goodrich Dealers.

FEDERAL AND STATE
Income Tax Returns PREPARED
V-R Tax Service
ROY E. NORTON
1931 Edison 877-4600

Grant City
BRADFORD HOUSE RESTAURANT JOINS THE FIGHT AGAINST INFLATION!
SEE FOR YOURSELF! OUR NEW . . . LOW . . . EVERYDAY PRICES!

WE'VE PUSHED BACK PRICES

	OLD MENU PRICE	NEW MENU PRICE	
LIVER DINNER	[illegible]	NOW	$1.38
FISH DINNER	[illegible]	NOW	$1.38
CLAM DINNER	[illegible]	NOW	$1.38
SALISBURY DINNER	[illegible]	NOW	$1.38
VEAL DINNER	[illegible]	NOW	$1.58
CHICKEN DINNER	[illegible]	NOW	$1.78
SHRIMP DINNER	[illegible]	NOW	$1.88

FREE MEAL! On your next visit if we fail to serve your order in 8½ minutes from time order is taken. Except chicken or steak.
BRADFORD HOUSE RESTAURANT HOURS
8:00 A.M. to 10:00 P.M. DAILY
10:00 A.M. to 7:00 P.M. SUNDAY
Granite City, Ill. Nameoki Road · Cahokia, Ill. Nova Plaza · E. St. Louis, Ill. Shop City · Belleville, Ill. Carlyle Plaza
the more for your moneysworth store

Diane Parrish becomes Mrs. Gary Noel Powers

Miss Diane Elaine Parrish became the bride of Gary Noel Powers in an early evening ceremony on Feb. 22 at Central Christian Church, 2020 Johnson Road.

Dr. James R. Craddock, pastor of Augusta Christian Church of Indianapolis, Ind., formerly of Granite City, performed the double-ring service at 5 o'clock in the evening.

Spiral candelabra holding burning white tapers, festooned with red carnations, white mums and baby's breath, were placed on each side of the altar which was decorated with plateau baskets of ferns.

Jack Jenkins presided at the organ for soloist Mrs. Joseph C. Bilbrey, and Mrs. and Mrs. Joseph L. Hanson, who sang a duet.

Selections included "Sunrise, Sunset," "Jesu, Joy of Man's Desiring" and "The Wedding Prayer."

The bride is a daughter of Mr. and Mrs. David D. Parrish, 2544 Waterman Ave. Parents of the groom are Mrs. Mildred Powers, 2126 Johnson Road, and C. Noel Powers of St. Louis.

Escorted to the altar and given in marriage by her father, the former Miss Parrish wore a full-length gown fashioned in white maracaine complemented with a mantilla veil edged with Venise lace.

A wide band of Venise lace marked the V-neckline, encircled the Empire wasitline and accented the long bishop sleeves.

The slightly gathered skirt fell softly into a chapel train. She carried a cascade bouquet of silk red roses and white carnations, interspersed with fresh baby's breath and delicate lace trim.

Maid of honor Miss Cynthia Adams and bridesmaids, Miss Sally Schwager, Miss Judy Parrish, a sister of the bride, and Mrs. Laura Aerne, were dressed alike in long red polyester gowns.

Their dresses were designed in an A-line style and worn with short long-sleeved jackets featuring a self fabric ruffle defining the V-necklines.

The honor attendant held a colonial bouquet of red silk carnations and white roses, encircled with lace and tied with white satin streamers. Each bridesmaid held a similar floral arrangement of red carnations intermingled with white lace and white ribbons.

Both flower girls, Kelly Powers, a sister of the groom, and Elise Schumacher, the bride's cousin, wore red frocks identical to the adult attendants.

Kyle Schumacher, a cousin of the bride, served as the ringbearer.

Dennis Vogeler attended the groom as best man. Richard Powers, a cousin of the groom, John Jones, Duane Parrish, the bride's brother, and Bruce Gordon completed the corps of groomsmen and ushers.

For her daughter's wedding, Mrs. Parrish chose a formal-length gown and jacket ensemble of hot pink polyester. Her Empire-styled dress was created with a high collar and A-line skirt.

The groom's mother was attired in a long blue polyester gown fashioned with a high-roll collar and long tapered sleeves. A bejeweled belt which enhanced the front waistline created a flowing panel in the back.

Both mothers wore corsages of silk roses set in a tiny garland of lace.

Tamara Hill presided at the guest book at the reception held at the Mayfair Hotel in St. Louis.

A rehearsal dinner also was served at the St. Louis hotel to members of the bridal party.

Both young people are graduates of Granite City High School. The bride is employed as a reservationist at the Mayfair Hotel. Her husband attended Belleville Junior College and the St. Louis Police Academy. He is working as a police officer with the St. Louis Metropolitan Police Department.

They are residing in St. Louis.

Out-of-town guests included Mr. and Mrs. Roy J. Evans, Carthage, Mo.; Mr. and Mrs. Alan Edwards, Ash Grove, Mo.; Mrs. Hazen Parrish, Mrs. Kenneth K. Parrish, Lisa and Darren Parrish and Gloria Edwards, Walnut Grove, Mo.; Mr. and Mrs. Fred Crice, Paducah, Ky.; Mr. and Mrs. Larry Livingston, Chesterfield, Mo.

Mr. and Mrs. Anis Nichols, Mr. and Mrs. Homer Powers, Mrs. Allie Powers, Mr. and Mrs. Ralph Gregory and son Mike, Mr. and Mrs. Robert J. Parks, Mr. and Mrs. Larry Laromore, Mrs. Linda Brooks, Mr. and Mrs. George Walker and son David, all of Lesterville, Mo., and Mr. and Mrs. Douglas Martin of O'Fallon, Mo.

MR. AND MRS. GARY N. POWERS whose wedding took place at Central Christian Church, 2020 Johnson Road. The bride is the former Miss Diane Elaine Parrish, a daughter of Mr. and Mrs. David D. Parrish, 2544 Waterman Ave.

Easter breakfast at Hope Lutheran

A pancake and sausage breakfast, open to the public, is planned from 8 a.m. to 10 a.m. Sunday at Hope Lutheran Church, 3715 Wabash Ave.

Organizing the breakfast are members of the New Hopes, a group of high-school-age young people who are becoming active in the church program. They hope to sponsor a similar event each Easter, according to Mike Baxter, president.

The breakfast will follow Easter sunrise services at Wilson Park, where the Rev. David Fielding, Hope Lutheran pastor, will deliver the Easter message.

Cost of the breakfast, which includes pancakes, sausage, juice and coffee, is $1.75 for adults and $1 for children, 6 years and younger. A limit of $7 will be charged each family, regardless of the number of children, Baxter said.

Tickets may be obtained at the door of Hope Lutheran Fellowship Hall between 8 and 10 o'clock Sunday morning.

Kardettes meet at Orescovich home

The Kardettes Club met in the home of Mrs. Josephine Orescovich, 3135 Princeton Drive.

Those excelling at games and winning prizes were Mesdames Rose Perkins, Frances Skubish, Emma Jakich and Geneva Patton.

Refreshments were served by the hostess to those named and to Mesdames Winona Kibort, Elsie Hawk, Barbara Nemeth and a guest, Helen Todoroff.

Mrs. Hawk invited the group to meet at her home in April.

MRS. WARGIN IS PATIENT AT ST. LOUIS HOSPITAL

Mrs. Pat Wargin of Florissant, Mo., formerly of Granite City, is a patient in the intensive care unit at Christian Northwest Hospital, St. Louis County, according to a family spokesman.

Mrs. Wargin is a daughter of Mr. and Mrs. Clifford Graham of Granite City and a daughter-in-law of Mrs. Francis Wargin of Madison. She is unable to receive visitors at the present time.

GOLDEN FRIED SHRIMP DINNER EVERY DAY AT GRANT'S—$1.88

Easter services begin

The annual Maundy Thursday businessmen's luncheon was served at noon today at the First United Presbyterian Church, 22nd Street and Delmar Avenue, to members of community service clubs.

Good Friday Community Services, sponsored each year by the Quad-City Ministerial Alliance, will be held at noon tomorrow at Niedringhaus United Methodist Church.

The one-hour service is open to the public. Members of the Ministerial Alliance will serve as ushers.

Those participating in the Friday service will include the Rev. Roy Baugh, pastor of the host church; Walter Mathis and Paul Mabrey of Niedringhaus Methodist, the Youth Fellowship of St. John United Church of Christ, the Choir of the Community directed by Paul Mabrey.

The Rev. Robert Kettelhut of St. Peter Evangelical United Church of Christ, the Rev. Dr. Paul Surbey and the Rev. Carl Eschenbrenner, both of St. John United, the Rev. David Fielding of Hope Lutheran Church and the Rev. David Maxton of the First United Presbyterian Church.

The Tri-Cities Lutheran Bureau again will host the outdoor Easter Sunrise Service from 7 to 7:30 a.m., Easter Sunday at the ice rink pavilion in Wilson Park.

The Rev. David Fielding of Hope Lutheran Church will lead the assembly in worship using the topic, "A Miracle of Nain." Seminary student Godfrey Jarabek will read the scriptures and lead the congregation in prayer.

John T. Severine Jr. will direct the brass ensemble for the singing of resurrection hymns.

Bureau officers have invited the public to attend the services.

Nameoki PTA elects

Nameoki PTA elected officers for the 1975-76 school year and accorded special recognition to Girl Scout troops, sponsored by the PTA unit, at the March meeting held last week.

The new corps of officers includes: Mrs.. Linda Givens, president; Donald Kopp, vice-president; Mrs. Donna Halbert, recording secretary; Mrs. Patty Noud, corresponding secretary; and Mrs. Judy Joyce, treasurer.

Vincent Rogier, retiring president, announced the annual spring carnival will take place May 2 at the school.

Parent-teacher conferences are scheduled for Tuesday and Wednesday, the PTA officer said.

Easter plans at W. 22nd Baptist

Easter sunrise services will be held at 7 a.m. Sunday at the West 22nd Street Baptist Church, 2800 W. 22nd St., followed by coffee and doughnuts, the Rev. Leroy Geiger, pastor, announced today.

Sunday school sessions are set at 9:30 a.m., with the morning worship service at 10:30 a.m. During the afternoon, an Easter egg hunt will be held on the church lawn, beginning at 2 p.m.

A spring revival will open at 7:30 Sunday night, with the Rev. Gene Lancaster from Lilbourn, Mo. as evangelist.

Directing special music at the revival services, to be held at 7:30 each evening through April 6, will be Vernon Bruce.

Entertains club at dinner party

Mrs. Ruby Hornberger served a 6:30 p.m. dinner Tuesday to members of the AC 8 Pinochle Club in her home, 907 Lee Ave., Madison.

The remainder of the evening was spent playing cards. Prizes were presented to Mrs. Creole Warnoff, Mrs. Margaret Belt, Mrs. Zelma Scroggins, a guest, and Mrs. Pauline Stephens.

Others attending were Mrs. Sue Krueger, Mrs. Penny Ousley and Mrs. Lillian Naeve. The next meeting is set for April 22.

PEACE AUTHORIZED

On March 5, 1782, the House of Commons authorized the crown to make peace with the American Colonies.

Easter Cantata at New Hope Baptist

New Hope Baptist Church, Route Three and Moffitt Street, will present the Easter cantata, "Hallelujah, What a Savior," at 7 o'clock Sunday evening, according to the pastor, the Rev. Bill Young.

Both the youth and adult choirs, directed by Tom Allen, will participate in the choral presentation, the minister added.

Mitchell Baptist revival to start

The Rev. W. L. Showers will conduct revival meetings Sunday through April 6 at the First Baptist Church, 608 English Place, Mitchell, according to church officials.

The guest speaker has served as pastor of Venice Baptist Church and the Second Baptist Church in Granite City. He is well known in the Quad-City area.

A 6:30 a.m. Sunrise service will be held Sunday, with three churches participating in the Easter worship.

The Rev. Ralph Craycraft of Bethesda Baptist Church will deliver the message and the Rev. Bill Young of New Hope Baptist will direct the Easter sunrise music. Members of the host church will furnish refreshments after the service.

Special music is planned for the revival meetings, under the direction of the Rev. James Richardson of Peoria. Vocal and instrumental selections will be featured.

The Rev. W. J. Richardson, interim pastor, invited the public to attend the revival services, scheduled each evening at 7:30.

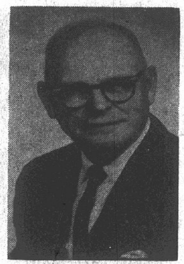

REV. W. L. SHOWERS

CHILDREN

Mom feels guilty about job

By DR. WILLARD ABRAHAM

Q. If we are to make ends meet, I have to work to help support our family. We have three children, and I've always said I wanted to be at home until the youngest is of school age. He is now only 4.

I've been offered a very good job, but I feel guilty about accepting it. Can you give me any advice?

A. If there is a well-operated nursery school available to you, your feeling of guilt really should go away. But check out the preschool very carefully — its programs, personnel and facilities.

There is some research indicating that the children of working mothers are actually better adjusted than those of nonworking mothers. Of course, that wouldn't be true in every family. However, it could be so in yours if you need the job, enjoy it, plan to spend time with your youngster anyway, and he's well cared for during the day.

Q. Is it really important to read to young children? I get so tired of reading the same old stories. I'll have to admit that our 2-year-old loves them. He even knows some of them almost by heart, but they're so dull and tiresome for me.

A. Yes, it is of value to read to young children, but not to the point where it's a burden on the parent. One approach is to have the parents take turns. Unless there's some adult interest and enthusiasm brought to the reading, it can become a bore for both grownup and young child.

Another way to relieve the burden a bit is to make a deal with your little boy. "I'll read this one you love if I then read this other beautiful (exciting, wonderful) one." Then, after a time or two the latter selection may also become a favorite.

Experts in this field feel that reading to young children is an important step in their learning to enjoy reading themselves, so please try not to give it up.

Q. I want to know my child's exact IQ score, and I think I'm entitled to it. But his teacher will just not provide this information. Don't you think she should make it available to me? After all, how can I give the kind of guidance he needs if I'm without this basic information?

A. The key word in your letter may be "exact." No one knows a child's "exact" IQ because the test results depend on which test is used, who administers it, who interprets it, and the child's physical and emotional status on the testing day.

If you ask her whether he's within the normal range, slightly above, slightly below, or something like that, you may find out what you want to know. That information might give you enough to help you provide the guidance a child needs.

Although intelligence tests often do serve an important function, they aren't the whole story in child evaluation by any means. Teacher and parent observation, other school records, and health and achievement data are important too.

So don't feel you have nothing if the "exact" score isn't available. There are many additional kinds of information that can be helpful.

Learning disabilities, giftedness, slow learning. Send stamped return envelope to Dr. Abraham, P.O. Box 572, Scottsdale, AZ 85252 for information.

Revival at First Baptist, Madison

The Charles Massegee Evangelistic team from Dallas, Tex., will conduct a revival crusade at the First Baptist Church, Madison, beginning at 7:30 p.m. Monday. The series will continue through April 6, the Rev. Paul Davis, host pastor announced today.

The Rev. Massegee will deliver the worship messages and his wife, Beverly, a former movie actress and entertainer, will sing special gospel songs. She will be accompanied by Steve Stanfield.

Mrs. Massegee has won national awards for her ventriloquism skill. During the revival she will present "Erick" in an amusing presentation of well-known Bible stories, the Rev. Davis added.

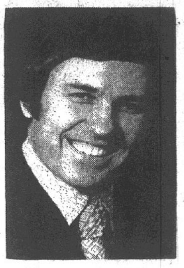

CHARLES MASSEGEE
Evangelist

200 see scout program

Scouting groups sponsored by Frohardt PTA entertained more than 200 persons last week at the unit's March meeting at Frohardt School.

Presentation of the colors was by Boy Scout and Cub Scout groups.

Mrs. Joyce Toussaint, PTA president, conducted the business session, announcing proceeds from the recent candy sale will be used toward expenses of field trips involving all Frohardt pupils and for a sixth grade outing to Springfield. Total sales exceeded $10,000, she reported.

Mrs. Janet Wilson was elected delegate to the Illinois Congress of Parents and Teachers convention in Chicago.

Mrs. Sara Metcalf was named chairman of the nominating committee to select a slate of new officers. Also chosen were Mrs. Judy Donley, Mrs. Edie Donjoian and Mrs. Norma Yelton.

The parents' attendance award went to Mrs. Sharon Sedlacek's second grade class.

The program for the evening was a variety of songs, dances, skits, displays and demonstrations presented by Cubs, Boy and Girl Scouts and Brownies from PTA sponsored groups.

Cub Scout units participating were: Den 1, led by Mrs. Annette Scrum; Den 3, directed by Mrs. Cloree Grizzard; Den 4, led by Mrs. Anna Markarian; and Den 8 under the leadership of Mrs. Louise Wade.

Boy Scout Troop 22, led by Erwin Stengel, and Webelos Troop 22, directed by Jim Schiber.

Girls performing came from: Junior Girl Scout Troop 218, led by Mrs. Marilyn Griffith and Mrs. Judy Donley; Brownie Troop 981, directed by Mrs. Fran Holt and Mrs. Mary Jo Hein; Brownie Troop 500, Mrs. June Stille and Mrs. Jackie Little, leaders; Brownie Troop 387, accompanied by leaders Mrs. Judie Himmelright and Mrs. Joanne Spohr; and Brownie Troop 816, directed by Mrs. Phyllis Ryan and Mrs. Mary Hooper.

Refreshments were served by the first grade room mothers under the supervision of Mrs. Fran Holt, room mother chairman.

BREAK CHURCH WINDOWS

Seven large windows were broken at Central Christian Church, 2020 Johnson Road, Sunday afternoon. One window was broken with a soft drink bottle and it is not known what was used to break the others. Several vandalism incidents have occurred recently at the church.

SELLING YOUR HOME?
Call REINHARDT, Realtor

Happy Time Dip

CLIP 'N' COOK

½ cup dairy sour cream or imitation sour cream
½ cup low-fat cottage cheese
1 teaspoon onion powder
1 teaspoon salt
¼ teaspoon pepper
¼ teaspoon soy sauce
½ teaspoon freshly grated lemon peel
1½ tablespoons freshly squeezed lemon juice
3 tablespoons snipped fresh parsley

Thoroughly combine all ingredients; chill thoroughly. Excellent as dip for fresh orange segments or raw vegetables. Makes 1½ cups.

FABRICS of all kinds at LOWER PRICES
HAPPY EASTER TO ALL OF OUR CUSTOMERS and FRIENDS
(CLOSED EASTER SUNDAY)
Open Until 9:00 p.m. Every Nite and Sundays 12:30-5:30 (Except E. St. Louis)
THE FABRIC STORE
NAMEOKI VILLAGE SHOPPING CENTER
Other Stores
Eastgate Plaza, East Alton — Montclaire Shp. Ctr., Edwardsville
122 Lincoln Hwy., Fairview Hts. — Downtown East St. Louis

ANNIVERSARY SALE
APRIL 1 thru 12
Present This 'Ad' to Receive
10% Discount . . . up to $25
15% Discount on $25 to $50
20% Discount . on $50 & up
Fran's Decorated Cakes
288-9304 Hwy. 157 at Keebler Rd.

EASTER SUNRISE SERVICE
6:30 A.M.
Mt. Zion General Baptist Church
21st and Benton St.
Guest Speaker—Rev. Rudolph Hickerson
REFRESHMENTS and FELLOWSHIP FOLLOWING THE SERVICE
Sunday School — 9:45 A.M.
Worship Service — 11:50 A.M.
INSPIRATIONAL SINGING BY:
Rev. L. E. Hicks and Mt. Zion Youth Choir
Easter Egg Hunt at Wilson Park After Worship Service
AN EASTER SERVICE FOR THE WHOLE FAMILY!
For Transportation Call: Bro. Von Rumfelt — 877-6381
Bro. Donald Clark, Pastor

Lord Nelson's Ltd.
1222 Nineteenth St. and 4025 Pontoon Rd.
New Spring Merchandise Arriving Daily Is Forcing Us To Liquidate Our
WINTER STOCK ! ! !
SELECT GROUP OF
Long Sleeve Sport Shirts
Long Sleeve Sweaters
Long Sleeve Knit Shirts
40% to 70% Off
Lord Nelson's "Girls' Dept."
(PONTOON STORE ONLY!)
All Long Sleeve Knit Shirts & Sweaters
Reg. $10. to $16. NOW $4.99
Select Group of Pant Suits, Skirt Sets, Long Dresses & Halter Outfits
40% to 60% Off
Lord Nelson's Ltd.
1222 Nineteenth St. 4025 Pontoon Rd.
Hours: Mon. & Fri. — 9 a.m. to 9 p.m. Tues. - Sat. — 9 a.m. to 6 p.m. Mon. - Sat. — 10 a.m. to 9 p.m.

Certified in bankers' unit

Allen L. Jessee, executive vice-president of Granite City Trust and Savings Bank, is one of more than 200 bankers from across the nation who were recognized as Certified Commercial Lenders (CCLs) in a special ceremony during the 1975 National Credit Conference in New York City.

A. Robert Abboud, chairman of the American Bankers Association's (ABA) Commercial Lending Division and deputy chairman of the First National Bank of Chicago, presided at the ceremony.

The Commercial Lending Division sponsors both the conference and the CCL program.

Abboud explained that the CCL program is designed to raise the professional standards and improve the commercial lending function within the banking system by identifying, examining and recognizing persons with acceptable knowledge of the principles and practices of, and laws affecting, commercial lending.

The CCL program works toward these goals by encouraging commercial lending officers in a continuing program of professional development and by assisting bank management in assessing the abilities of commercial lending officers.

Bankers applying for the CCL designation are examined and certified by a 10-member Accreditation Board composed of leading bankers from every section of the country.

EASTER
SUNRISE SERVICE
6:30 A.M.
at
FIRST UNITED PRESBYTERIAN
22nd & Delmar, Granite City
and
BREAKFAST
7:30 A.M.

ALAMO CAPTURED

On March 6, 1836, Mexican forces captured the Alamo at San Antonio and killed the last of 187 Americans, including Davy Crockett.

KINDERGARTEN STUDENTS in the afternoon class of Mrs. Joyce Tracy at Nameoki School prepare for the Easter season by creating rabbit-ear headpieces during class. Front row, left to right, Kelli Basden, Yanka Brylak, Jennifer Thomas, Jill Machino, Diana Takmajian, Ann Marie Campos. Second row, Brian Forbes, Todd Hinterser, Becky Trittschuh, Lisa Svoboda, Sheila Hand, Jane Harper, Harry Briggs, Kellee Moore. Third row, Billy Gaumer, David Lane, Joey Basarich, David Painter, Aaron Krueger, Vernon Wilkinson, Burt Fields, Kris Kozielek, Michael Maier, Rusty Ethridge.

BRASS BAND ENSEMBLE, composed of DeMolay members and friends, who entertained the children at Shriner's Crippled Children's Hospital. Following the musical program, refreshments were served to the young patients. First row, left to right, is Glenn Schubert, bongo drum; Dave Epping, cornet; Anthony Tsigolaroff, clarinet; Kevin Patterson, saxophone; Mike Worthen, observer. Second row, John McKay, drums; Ron Williams, trombone; Darrell Cook, trombone; Anthony Eftimoff, cornet.

LAST WEEK OF THIS SALE!
At BELT LINE CARPETS
FREE! 8-oz. WAFFLE PAD With Purchase OF ANY SIZE JOB
BIG, BIG SAVINGS!!
All Major Brands!! All 1st Quality!!
FREE ESTIMATES!!
No Obligation Call 345-9378
WE WILL BRING SAMPLES TO YOUR HOME — OR YOU CAN VISIT OUR MODERN SHOW ROOM
(Remnants 50% Savings)
• Wallpaper • Murals • Vinyl Tile • Vinyl & Ceramic Tile • Mirror Tiles • Wall Decor
BELT LINE CARPETS
1917 Belt Line Road Collinsville, Illinois
Financing Available - 90 Days Same As Cash
Store Hours: Mon., Tues., Wed., Thurs., FRi., - 9 a.m. to 8 p.m.
Saturday - 9 a.m. to 6 p.m.

Instruction on French culture

The foreign language and literature department of Southern Illinois University at Edwardsville will offer a culture and language workshop on the French-speaking societies of the world during the spring quarter.

Classes will meet every other Wednesday from 6:30 until 8:20 p.m.

Students may earn two quarter hours credit upon satisfactory completion of the course. Classes will be conducted in English.

Additional information may be obtained by contacting the SIUE foreign language and literature department.

READY-MIX CONCRETE
CALL LYBARGER
452-3107 or 452-6180

Testimony links phone rates, service quality

Illinois Bell Telephone Co. has warned that rate relief is needed to maintain reliable telephone service — and that the company will present evidence to prove it.

The company said it "will demonstrate that earnings have been insufficient and inadequate in the past — and that they will be insufficient and inadequate in the future — to provide revenue" required to keep on an even keel.

Thomas R. Phillips, Illinois Bell counsel, has predicted that if there is no increase in phone rates in 1975, the result will be a dramatically reduced earnings level that is totally inadequate to meet the demands of the Illinois public for continued, reliable telephone service in the future.

Phillips presented his statement at a late-March public hearing before the Illinois Commerce Commission in Chicago.

He emphasized that one of the company's major objectives is to place as many rates as possible on services and equipment which are within the complete control of customers themselves.

Phillips noted that only about one-tenth of currently proposed increases would be applied to basic monthly service.

"Consequently," he said, "about 90 per cent of the proposed rate increases apply to optional services or to charges based on usage."

As examples he cited intrastate long distance and wide area telephone service (WATS) rates, charges for extensions and touch-tone phones, uniform message unit charges and reducing the initial period for multi-message unit calls.

"To do nothing more than stand still — to pay known costs in 1975 — will require a rate increase of about $65 million annually by August, Phillips said.

"Even with this proposed interim increase, 1975 earnings will not be at the level the commission found to be fair and reasonable in prior years.

"In not a single one of the five years from 1969 to 1973 did the company earn even the minimum rate of return found by this commission to be fair and reasonable."

Phillips said the company proposes to move toward pricing business telephone equipment in a way that separates the charges between line and phone equipment.

He also said the proposed rate changes would require that customers who make more use of particular services or facilities pay more for their proportionately greater use.

These proposals include a 20-cent charge for directory assistance (but each customer would get three free calls a month and disabled people would be exempted, timing local calls in Chicago and increasing local coin phone calls to 20 cents.

"Over the last 10 years," Phillips said, "General cost of living rose 59 per cent. Average Illinois Bell prices over the same 10-year period increased only 16 per cent.

"Even with the increases as proposed in our tariff filings in this case, Illinois Bell rates would be less than one-third higher than they were in 1964.

"Illinois Bell's 1974 earnings on a going basis at year-end were too low to produce a reasonable rate of return on the value of its property devoted to providing telephone service.

"The company is not earning an adequate return today, and its earnings have been too low for over six years. In fact, Illinois Bell has not even earned over time the rate of return found to be fair and reasonable by this commission.

"As this case progresses, the evidence will show that rate increases are necessary to produce the earnings level previously authorized and to provide revenue in the amount required to assure adequate, reliable, quality telephone service to the people of Illinois."

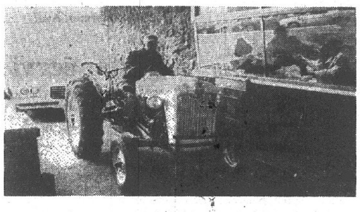

DRIVE-IN ODDITY. Earl Angle startles the auto bank tellers at First Granite City National Bank by transacting his bank business from his tractor seat. The unusual sight occurred while Angle was plowing garden plots in the city. An even more unusual occurrence took place last fall when a young lady used the drive-in banking lanes to transact her business from the saddle of a riding horse.

STEAL AUTOMOBILE

The auto of Paul Kube, 715 Washington Ave., Madison, was stolen from in front of his home, he reported during the weekend. The auto is a blue over green 1964 Chevrolet Bel-Air.

YOUR HOME BUG FREE
LAST 10 DAYS AT THIS PRICE
ONLY $9.95
Assured Quality
SAVE up to $8.05
Limited Time
INCLUDES FOUNDATION, BASEMENT & UP TO 6 ROOMS
ROACHES - SPIDERS - FLEAS - ANTS - SILVERFISH WATERBUGS - CRICKETS AND ALL OTHERS
797-0892
TERMINEX
GRANITE CITY, ILL. 62040

MEDICAL ASSISTANTS TO MEET TONIGHT

The American Association of Medical Assistants, Illinois Society, St. Clair County Chapter, will hold a 6:30 p.m. dinner meeting today at Fischer's Restaurant, Belleville, Leanora L. Sutek, publicity chairman, reported.

Further information about the meeting and organization may be obtained by calling the president, Ruth Luckert, at 397-6420 or 397-1002.

CELEBRATING
ANNIVERSARY
YI TAE KWON DO SCHOOL
1412 MADISON AVE. — PHONE 876-8340
FREE UNIFORM WITH GREEN BELT COURSES
NEW CLASSES FORMING
FREE SODA AND HOT DOGS TO MEMBERS AND THEIR GUESTS
Party Sat., March 29 — 2 P.M.

GLAD RAGS

Lee Leisure Suits
Jackets $28.50
Pants $17.00
Choose from: Brown, Putty, Green, Camel, Black, Navy
☆ SALE ☆
GUY'S PRINT SHIRTS
Regular Price $15.00
NOW $8.99
GIRLS' PRINT SHIRTS
Regular Price $12.00
NOW $5.99
SHOP GLAD RAGS
Hours: 10:00 to 9:30 Daily — Open Sunday 12:30 to 5:30
CROSSROADS PLAZA NAMEOKI ROAD

TODAY!
ARE MONTHLY PAYMENTS SIMPLY KILLING YOU?

MONTHLY PAYMENT	ITEM	BALANCE OWING
$15.00	DENTIST	$180.00
$79.85	AUTOMOBILE	$940.23
$18.75	CLOTHING	$206.40
$49.50	FURNITURE	$375.20
$27.80	COLOR T.V.	$310.50
$22.50	INSURANCE	$420.10
$213.40		$2,432.43

REDUCE PAYMENTS
with a
FAST $50 OR SLOW $5000 LOAN
from
GATEWAY LOAN
1223 MADISON AVE. PHONE 877-7300
HOURS: Monday-Thursday, 9:00 til 5:00
Friday, 9:00 til 7:00; Saturday, 9:00 til 12:00
SEE FRIENDLY HARVEY

MILEX . . . OVER 750,000 TUNE-UPS OF EXPERIENCE
NEW PEP FOR TIRED CARS

Milex TUNE UP
THE PROFESSIONAL ELECTRONIC ENGINE TUNE-UP
. . . THE WAY TUNE-UPS ARE SUPPOSED TO BE DONE!
WHY A MILEX TUNE-UP IS BEST!
1. Milex technicians are trained tune-up specialists
2. Milex uses space-age electronic diagnostic equipment for precision results
3. Milex tells you the exact cost of the work IN ADVANCE
4. Milex can generally tune your car in two hours or less
5. Milex invites you to watch all work . . . we don't hide our work
6. Milex believes in cleanliness . . . clean shop, clean technicians and keeping your car clean
7. Milex provides a clean, comfortable lounge for a short, pleasant wait
8. The Milex national reputation and guarantee assure you of honest, satisfactory work at value prices
YOU WON'T FIND A BETTER TUNE-UP
$34.95 MOST 8 CYL. CARS
$29.95 MOST 6 CYL. CARS
RESISTOR PLUGS EXTRA
INCLUDES 40-POINT ELECTRONIC ENGINE ANALYSIS ... PLUS PLUGS, POINTS AND CONDENSER ... ELECTRONIC ADJUSTMENTS TO MFR'S SPECS ... NATIONWIDE WRITTEN GUARANTEE FOR 6000 MILES/120 DAYS ON PARTS AND LABOR.
BRAKE SERVICE SPECIALISTS
You can't afford to trust your brakes to anyone but experts. We specialize in disc and drum brakes and we do the complete job.
SPECIALISTS IN AUTO AIR CONDITIONER, AUTO ELECTRICAL AND FOREIGN CAR SERVICE
LET MILEX TUNE-UP YOUR ENGINE, AIR CONDITIONER AND BRAKES!
LOCALLY OWNED AND OPERATED BY GLEN HOLLIS
3030 MADISON AVE. GRANITE CITY
ACROSS FROM SOUTH HIGH SCHOOL
PHONE: 877-0222
OPEN MON.-FRI.—8 A.M.-6 P.M.; SATURDAY—8 A.M.-2 P.M.
WHERE TUNE-UPS ARE A SCIENCE, NOT A SIDELINE!
your BANKAMERICARD welcome
master charge

THE REV. AND MRS. WAYNE MILLER, who will assume pastoral duties at Briarcliff Pentecostal Church, 1120 W. Pontoon Road. The Rev. Miller will deliver his first sermon at 10 a.m. Sunday.

New pastor at Briarcliff Church

The Rev. Wayne Miller will conduct his first service at Briarcliff Pentecostal Church, 1120 W. Pontoon Road, at 10 a.m. Sunday. He also will show slides of the Holy Land at 7 o'clock Sunday evening.

The new pastor, his wife, Mary, and their two children came from Evansville, Ind., to accept the pastoral duties at the Granite City church.

A special service to officially install the Rev. Miller will take place Sunday morning.

The Rev. Miller has 23 years experience as a minister. He also has served for five years as a juvenile officer.

Church officials announced that persons needing transportation on Sunday to the church may call 877-2448, 876-7977 or 877-5142.

ACHIEVEMENT AWARDS. Members of Webelos Den 2, Cub Pack 24, who received special recognition at the March pack meeting at Johnson School. From left to right are Wayne Peterson, Lloyd Vaughn and Terry Copeland.

Cubs view karate demonstration

A program involving karate exercises and movements was presented by Richard Hite and students from the Genwa-Kai Karate School for Cub Pack 24 families at last week's pack meeting at Johnson School.

Karate students assisting in the demonstrations were Bob Ax, a three-year karate pupil, and Scott Thomason and Jim Howard, who also are Pack 24 members.

Featured on the program was a skit, "Old West," performed by Den 8 cubs.

Under the leadership of Mrs. Karen Copper, Den 1 cubs presented the colors and gave a reading on "America."

In the awards ceremony Keith Rowlett received a silver arrow; Marty Pulley, one-year pin; David Peterson, silver arrow; Greg Warren, Bobcat badge; and Sam Stevenson, gold and silver arrows. Scott Thomason was named denner.

Webelos of Den 2 received special recognition for their achievements. Webelos earning awards were: Lloyd Vaughn, artist, athlete, engineer, citizen, naturalist and traveler awards; Terry Copeland, engineer, citizen, scholar, traveler and athlete; and Wayne Peterson, traveler and engineer.

The Arrow of Light, cub scouting's highest award, was presented to Lloyd Vaughn. His mother received a miniature version of the award.

Mrs. Donna Peterson introduced Gordon Hugert who will lead a new Webelos den in Pack 24.

Arno Sponeman announced Cub Pack 24 will hold an enrollment program in April to recruit more adult leaders and Cub Scouts. The next pack meeting was set for April 21.

Den 2 mothers served refreshments after the program.

Navy Mothers vote donations

Quad-City Navy Mothers, Unit 850, met last week at the VFW Hall and voted to send donations of $50 each to St. Jude Hospital in Memphis, Tenn., and to a local family in need.

Commander Margaret Minzes welcomed 14 members and presided at a brief business session.

In the social hour, a mystery prize was won by Mrs. Nellie Dix. Other prizes were awarded to Mrs. Ida Holder, Mrs. Irma Manning, Mrs. Norma Darnell and Mrs. Minzes.

The hostesses, Mrs. Peggy Jones, Mrs. Hazel Jones and Mrs. Mattie Heflin, served refreshments.

A business meeting was scheduled for April 3.

90 at Anchorage potluck dinner

Ninety members and guests attended the March potluck dinner of the Anchorage Senior Citizens Club held last week at the housing complex's recreation hall.

Guests present included Mac Warfield, Everett Morlen, Charles Douglas, Mr. and Mrs. Lionel Portell, Mr. and Mrs. Jewell Morris, Cleve Curtright, Mr. and Mrs. George Sykes, Mrs. Norma Mendoza and Mrs. Elizabeth Stevens.

Games were played and prizes were awarded to the winners during the afternoon social. A business session and birthday party will be held April 2.

Casting complete for 'Come Blow Your Horn'

Casting has been completed for Granite City High School North's forthcoming local production of Neil Simon's play, "Come Blow Your Horn," according to F. Gordon Mueller, play director.

The cast includes Larry Bax as "Alan Baker," Terry Bax as "Buddy Baker," John Kastelic as "Mr. Baker," Dawn Walker as "Mrs. Baker," Dawn Stroyanoff as "Connie Dayton," Gay Bowler as "Peggy Evans" and Marilyn Bradley as "a visitor."

Curtain time will be at 8 p.m. in the GCHS South auditorium on Friday, April 11.

Advance ticket costs are 75 cents each for students and $1 for adults. Tickets are being sold by GCHS North advanced speech students.

Tickets at the door will be $1 for students and $1.50 for adults.

Special services at St. Peter's

Easter worship services will begin at 10:15 a.m. Sunday at St. Peter Evangelical United Church of Christ, 21st Street and Cleveland Boulevard.

The Rev. Robert Kettelhut will deliver the Easter message, "The Lamb Is On the Throne," and special music will be provided by the Chancel Choir and a brass quintet under the direction of Robert Hutcheson, organist-choirmaster.

The choir will sing "Jesus Christ, the Lord of Joy" by Paul Bouman and "Crown Him With Many Crowns" by Richard Prouix.

Organ selctions will include "Ciacona" by Dietrich Buxtehude, "Symphonia in C" by Samuel Scheidt and "Alleluia! Alleluia!" by Ralph Vaughan Williams.

All children attending the service will receive a special "gift of remembrance" from the pastor. Lilies, donated by members of the congregation, will blanket the altar.

Following the worship, a brief communion service will be held. Ralph Monken, Leonard Anderson, Ted Davis and Arnold Arbogast, life-time elders of the church, will assist the pastor with the communion.

At 9 a.m. Sunday, church school classes will present their Easter program in Fellowship Hall under the direction of Mrs. Ann Scott. Mrs. Dorothy Kinney is church school superintendent and Mrs. Janet Fuhrman is assistant superintendent. Parents and friends are invited to view the program.

A 6:30 a.m. sunrise service and breakfast will be held at St. Paul United Church of Christ, on Bluff Road, Edwardsville, the local pastor said. The service and breakfast is a joint effort of the Youth Fellowships at St. Peter and St. Paul churches.

An invitation is extended to area residents to attend the Easter services, the pastor said. Ample parking is provided in the lot adjacent to the church. Ushers will be available to help those with handicaps. Further information about programs may be obtained by calling the church at 877-1904.

Pontoon Beach Explorers to present drug program

A "Drug Awareness" program for adults only will be presented Monday, April 21, at the Long Lake Fire hall, 4113 Pontoon Road, it was announced today by Donald Patrick, juvenile officer and adviser to Explorer Post 255.

Post 255, sponsored by the Pontoon Beach police department, will host the program.

Purpose of the program will be to educate parents on the misuse of drugs and to help them become more aware of the drug problem.

The members of the newly-formed police Explorer Post will sell $1 contribution tickets in an effort to raise money to purchase Explorer uniforms.

Speakers on the program will include Sgt. Gary Burns, head of the investigative division of the Madison County Sheriff's Department; Gerald W. Brown, assistant principal of Granite City High school North; Father Walter Lecko, pastor of Nativity of Virgin Mary Eastern Orthodox Church in Madison, and George T. Wilikins MD.

According to Officer Patrick, the "drug awareness" program will be similar to the drug program presented by Madison police and Explorer Post 10-4 in January.

The Pontoon Beach Explorers collected $214 for the Heart Fund in a drive last week. Explorers working in the drive were James Laughlin, Scott Matyas, Bob Morgan, Kevin Rea, Jimmy Beyer, John Sturdivant, Eugene Talley, Wes Couch, Scott Williams, John Bowman and Dennis Stevenson.

St. John United Easter services

Members and friends will assemble at 7:15 p.m. today at St. John United Church of Christ, 2901 Nameoki Road, to commemorate the Last Supper of Our Lord and His Disciples, the Rev. Paul Surbey, pastor, said this week.

Mrs. Irene Barrick, organist, will open the service with the prelude, "Come to Calvary Mountain" by Schumacher. The Chancel Choir will sing two anthems: "Heavenly Father" by Davis and "God So Loved the World" by Stainer.

Mrs. Georgia Surbey will sing the traditional Maundy Thursday hymn, "Were You There?"

Holy Communion will be served by candlelight and the mediation will be entitled "A New Commandment I Give Unto You."

At the conclusion of the service, the congregation will sing a hymn and depart in silence, according to the pastor.

Three identical worship services will be conducted Easter Sunday morning at 7:30, 9 and 10:20 a.m. All will commence with the prelude "Song of Triumph" by Mueller.

The Chancel and Junior choirs will join in singing the Easter anthem "I know that My Redemmer Liveth" by Bunjes. As a special presentation the Chancel choir will sing the anthem "Great and Glorious" by Hayden.

The sacrament of Holy Communion will be celebrated at all three services. Members of the confirmation class will receive communion at the 10:20 a.m. service. The Easter message will be entitled "He Lives."

Assisting at the Easter services will be the Rev. Carl Eschenbrenner, associate minister.

Local handicapped children see show

A group of 25 children from handicapped classes, together with their parents and teachers, were guests of the Granite City Society for Crippled Children at an afternoon performance of the Ice Capades at the St. Louis Arena.

Assembling at the ice rink in Wilson Park, a chartered bus, driven by Mrs. Ruth Ann Stanton, transported the party to the show.

Members of the society who accompanied the group were Louis Pashoff, chairman for the event; Mrs. Gertrude Luebben newly elected society president; and Fannye Epstein, Evelyn Leepert and Lily Chaboude from the board of directors.

You Are Cordinally Invited To . . .

MAUNDY THURSDAY SERVICE OF HOLY COMMUNION
7:30 P.M.

EASTER FESTIVAL OF THE RESURRECTION WORSHIP
10:15 A.M.

EASTER CHURCH SCHOOL PROGRAM
9:00 A.M.

St. Peter Evangelical United Church of Christ
21st St. and Cleveland Blvd.

Child-Care Provided

"COME BLOW YOUR HORN," a comedy by Neil Simon will be presented by Granite City High School North students in the South auditorium at 8 p.m. Friday, April 11. Cast members, from the left, Dawn Stoyanoff, Dawn Walker, Larry Bax, John Kastelic, Gay Bowler and Terry Bax.

POLICE EXPLORER POST 255, sponsored by the Pontoon Beach Police Department, presented $214 to the Heart Fund. From left, Donald Patrick, juvenile officer and post adviser; Bob Morgan, post secretary and James Laughlin, post treasurer presenting the money to Mrs. Barbara Kennerly, a Heart Fund representative. The Explorers collected the money last week in Pontoon Beach.

Easter Week at St. Bartholomew

St. Bartholomew's Church will celebrate the Holy Eucharist at 6:30 tonight, followed with the procession to the Altar of Repose and the Stripping and Washing of the High Altar, the Rev. Wilbur L. Lear, rector, announced this week.

Following the services a watch will be kept at the altar until midnight, resuming again on Good Friday from noon until 6:30 p.m. when the Liturgy of the Passion will be celebrated.

Miss Elizabeth Ann Ledbetter will play Good Friday Music from Parsifal by R. Wagner, and Komm Susser Todt and the Final Chorus from St. Matthew's Passion, both by J. S. Bach, at the Friday service.

The Rev. Lear will serve as officiant and preacher at all services.

The Feast of the Resurrection will be observed Sunday by two celebrations of the Holy Eucharist and an Easter egg hunt for children of the church school, the rector advised.

A simple service without music is scheduled at 7:30 a.m.

At 10:45 a.m. Sunday, the Rev. Lear will sing a Solemn Mass of Easter, assisted by Frank Bowden. Festival music, played by Miss Ledbetter, will feature "I Know That My Redeemer Liveth" by G. F. Handel; "Come Ye Faithful" by A. S. Sullivan and "Christ the Lord is Risen."

Mrs. John K. Mefford will sing the "Alleluia" from the Exultet by W. A. Mozart. Father Lear will deliver the Easter message.

Parish youngsters will hunt for eggs and those finding the most eggs, the least number or one of several "special" eggs will receive awards, the rector said.

Easter confessions will be heard from 3 p.m. to 4 p.m. Holy Saturday, or by appointment at other times.

During Easter Week, communion will be brought to those ill or shut-in by appointment, the Rev. Lear said. Further information concerning services and communion visits may be secured by calling 876-7245, or 876-9097.

WHEN YOU NEED A
REALTOR
CALL REINHARDT

First Aid Course offered in April

First aid courses sponsored by the Homemakers Holiday Group of the First Assembly of God, will be conducted from 9 a.m. to 2:30 p.m. April 8 and again on April 15 at the Koinonia Center, 24th Street and Madison Avenue, according to Mrs. Norma Walton, publicity chairman for the program.

Cost of the course is $2.64 for the first aid book and reservations must be made no later than Monday with Mrs. Walton, at 876-1822, or Mrs. Barbara Haddock at 931-4063.

Serving as Red Cross instructor will be Mrs. Opal Davis, it was reported.

The course also is open to Girl and Boy Scout leaders.

GOLDEN FRIED SHRIMP
DINNER EVERY DAY
AT GRANT'S—$1.88

Peter Rabbit visits pre-school

A costumed "Peter Rabbit" visited the morning and afternoon classes of the Pre-School Center, 2425 Logan Ave., last week and helped the youngsters participate in an Easter egg hunt and room games planned by the mothers.

There are 120 children enrolled in the two sessions.

Top winners in the morning egg hunt were Eddie Evans and Dwayne Sharp and during the afternoon Timothy Hillis and Tanya Blackwell gathered the most eggs.

Prizes were awarded to the following pupils who excelled in the room games: Blake M. Sukonis, Veronica Morris, Danny Pagan, Sheila Angle, Scottie Moss, Tina Carpenter, Harold Kite, Jamie Hendricks, Angela Crawford, Ernest Miller, Scott Chamberlain, Toby Carrington, Kris Cook, Michele Ward, Kim Wofford and Paul McNiff.

PRE-SCHOOL students who gathered the most eggs during an afternoon Easter egg hunt. Left to right, Timothy Hillis, "Peter Rabbit" and Tanya Blackwell.

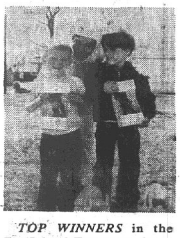

TOP WINNERS in the Pre-School Easter egg hunt, shown with "Peter Rabbit" are Eddie Evans, left, and Dwayne Sharp, right.

To join husband in Mannheim, Germany

Mrs. Carol Sweeney of Granite City will depart Monday for Mannheim, Germany, to join her husband, Specialist Five Harry M. Sweeney, who has been stationed there with the 109th Transportation Company, U. S. Army, since December.

The serviceman and his wife are expected to remain in Germany for the next three years.

Mrs. Sweeney is the daughter of Mr. and Mrs. Lawrence Koglin, 2334 Waterman Ave. Her husband is from the Oakland, Calif. area.

The couple was married in Granite City on Sept. 15, 1973.

LOIS'S
FREE-FOR-ALL
SALE!!!
BUY ONE ITEM AT
REGULAR PRICE AND
GET SECOND ITEM
FREE!!
SALE ON ALL FALL
AND WINTER ITEMS
MIX and MATCH!
Lois' fashion hut
4306 NAMEOKI ROAD
Due to Nameoki Rd. construction take Pontoon Rd. to Wabash to Ferguson straight to Lois' Fashion Hut and SAVE!

NOW OPEN
FOR BUSINESS!
COME IN AND LOOK US OVER
NEEDLEWOMAN
FABRICS
3717F Nameoki Road.
CROSSROADS PLAZA SHOPPING CENTER
Granite City, Ill.

Hurt on Nameoki

Gerald D. Bolin, 32, of 2108 Edwards St., was injured when his auto was involved in a four-car accident on Nameoki Road at East 25th Street at 9 p.m. Monday.

Witnesses said Bolin's auto was stopped on Nameoki Road to make a left turn when it was struck from behind by the car of Edward Harper, 3025 Maryville Road.

Bolin's auto then went across the oncoming lanes and struck the parked cars of George Shelton, 1206 Kirkpatrick Homes, and Rick Shelton, 2820 Lincoln Ave.

Bolin was taken by ambulance to St. Elizabeth Hospital with pains to his ribs, neck and left elbow. X-rays were taken and he was released.

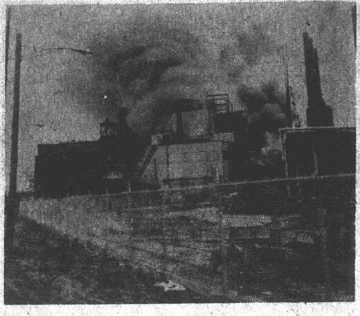

MASS OF SMOKE signalled the start of a blaze Tuesday at a plant building of the Archer Daniels Midland Co. (formerly Union Starch and Refining Co. and later Miles Laboratories). (Press-Record Photo)

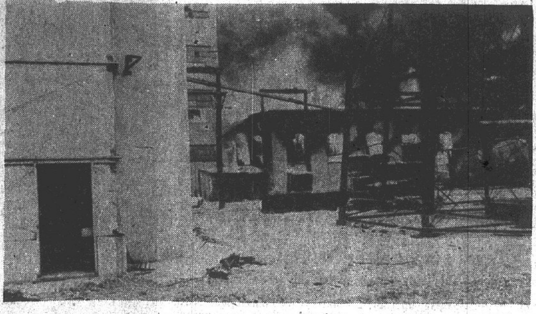

VIEW NEAR WATER TOWER shows Tuesday's industrial plant fire raging fiercely. This picture was taken from the vicinity of 19th Street before the blaze had been brought under control by firemen. The structure that burned was being demolished. (Press-Record Photo)

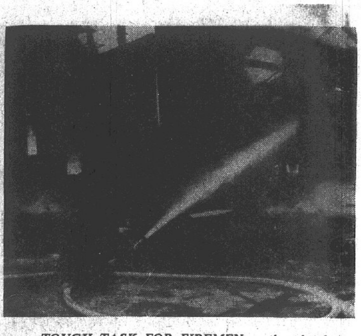

TOUGH TASK FOR FIREMEN as they battled bitter cold, strong winds and soaring flames that engulfed some of the plant facilities of the Archer Daniels Midland Co. Tuesday. (Press-Record Photo)

Mother, child hurt

A mother and her infant son were injured when the van of Jimmy Forte, Fairmont, and the auto of Donald Werner, 2241 Fourteenth St., collided at Nameoki Road and St. Clair Avenue at 6:10 p.m. Monday. The van overturned after the accident.

Injured were Mrs. Maryann Forte, 24, and Edward Forte, 10 months, both of Fairmont. They were taken by ambulance to St. Elizabeth Hospital where the child was treated for a small abrasion to the right side of his mouth and a bruise to his left temple. He was released.

The mother suffered minor injuries which did not require hospital treatment.

Set dates for food orders

Senior Citizens residing in the Quad-City area may place Economic Opportunity Commission food orders at three separate locations within the next week, according to Mrs. Neva Werths, purchasing agent for the Senior Citizen Council.

Orders will be accepted at the Senior Citizen Center, 1918 Edison Ave., March 28 and 29 and April 1 and 2, and at Anchorage Homes and Kirkpatrick Homes on March 28, April 1, 2 and 3, Mrs. Werths said.

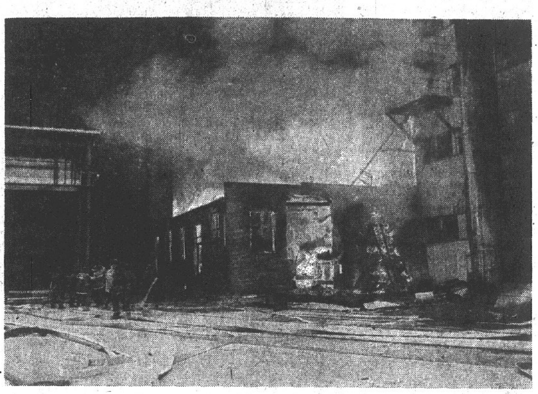

EARLY MOMENTS OF FIRE in which extensive damage was done to a large plant building formerly operated by the Union Starch and Refining Co., Miles Laboratories and Archer Daniels Midland Co. The building was being razed. Firemen at the left are preparing to direct water onto the flames. (Press-Record Photo)

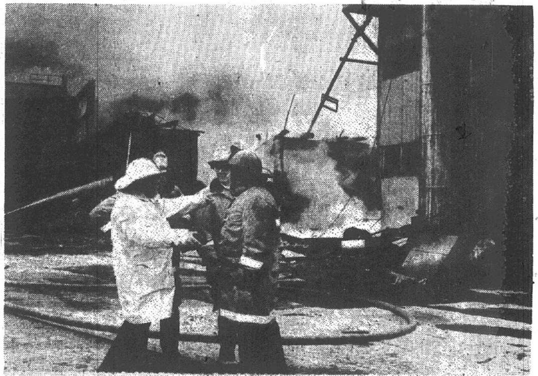

STRATEGY CONFERENCE of firefighters as they mapped plans to control Tuesday morning's blaze in a large plant building. Assistant Fire Chief Charles Hileman is in the white coat and hat. (Press-Record Photo)

ARTHUR'S
WASHINGTON THEATRE
19th & STATE GRANITE CITY 451-7777
NOW SHOWING

NOW THRU SUNDAY
Shown at 1-3-5-7 & 9 P.M. Mon. & Tues. 7 & 9

Farm workers unit plans more boycott activities

Plans for additional activities to aid the present boycott were discussed at the monthly meeting of the Farm Workers Support Committee at the home of Rick Brown, 2444B Edison Ave.

Miss Cathy Nola, Granite City area coordinator for the support group, outlined past accomplishments in picketing at liquor stores. She said most stores have cooperated and removed Gallo wines from their shelves, although some wines remain in coolers.

Each worker was assigned a liquor store to check periodically.

The 12-mile "Justice for Farm Workers" march held in St. Louis was discussed. The United Farm Workers were accompanied by several Gallo officers and Teamster Union officials in a counter-march without incident.

The UFW group maintains the freedom for grape vineyard workers to choose any union to represent them, it was explained.

Teamsters contend that they were legally named the bargaining representative for the farm workers.

The benefit dance April 19 at Polish Hall in Madison was discussed. Tickets were distributed. Tickets are $3 per person, including refreshments and entertainment by the Miguel Luna Orchestra.

Farm Worker Week programs were presented. The week of May 4 is set aside as a nationwide public awareness week. Information booths will be set up at several points in this area. It was tentatively planned that an outdoor rally will close the week.

The next meeting will be held at the home of Nancy Stanfill, 2304 Terminal Ave., April 11 at 7:30 p.m. Interested persons may attend or may obtain further information by contacting Miss Nolan at 1-314-534-6093.

SIUE textbooks

Students attending Southern Illinois University at Edwardsville next quarter may pick up their textbooks beginning today, according to James Oglesby, supervisor of Textbook Services.

The spring quarter schedule for book issues will be: March 27-28 from 8 a.m. until 5 p.m.; March 29 from 8 a.m. until noon; March 31, April 1, 2, and 3 from 8 a.m. until 8 p.m.

Also, April 4 from 8 a.m. until 5 p.m.; April 5 from 8 a.m. until noon; and April 7, 8, and 9 from 8 a.m. until 8 p.m.

After April 9, Textbook Services will return to regular hours.

GARAGE BURGLARIZED

A portable pump was stolen from the garage of Bud Newman, 2457 Adams St., it was reported this week. Entry was gained by forcing open a north-side window which had been nailed shut. A flashlight, believed left by the burglar, was found on the top of Newman's auto.

Steal tin worth $3,600

A large quantity of pure tin, valued at $3,600, was stolen from N. L. Industries (National Lead), 16th Street and Cleveland Boulevard, it was reported Monday.

Stolen were 16 pigs of tin weighing 100 pounds each. The pigs were one foot long and six inches wide and were stamped with the name Thailand Smelting and Refining Co.

On dean's list

Michael L. Hoelter, 3012 Wayne Ave., Granite City, a civil engineering major, has been named to the dean's list at Illinois Institute of Technology, Chicago, for academic achievement during the previous semester.

Eight hundred and four students were named to the IIT dean's list for attaining a grade point average of 3.0 or higher, based on a 4.0 scale.

SPRING CARPET SALE
at BELT LINE CARPETS
ENDS MARCH 31st
EVERY 6th SQ. YD. FREE!
CARPET BY DOWNS, CAMELOT, PEPPERELL VIKING, ARMSTRONG, AND MANY MORE!
ALL MAJOR BRANDS — ALL FIRST QUALITY
SHOP AT HOME. WE WILL BRING SAMPLES TO YOU OR VISIT OUR MODERN SHOWROOM
BIG SAVINGS — BUY NOW —
Use Our Layaway Service Until You Are Ready For Installation...
VINYL TILE CERAMIC TILE WALLPAPER MURALS, WALL DECOR
BELT LINE CARPETS
1917 Belt Line Rd., Collinsville, Illinois
PLENTY OF FREE PARKING
FINANCING AVAILABLE (90 days same as cash)
STORE HOURS: Mon.-Fri. 9 A.M. to 8 P.M. — Sat. 9 A.M. to 6 P.M.

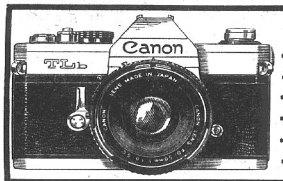

LIST	CANON	SPECIAL
$301	TLB Camera f1.8	$199.95
$406	FTB Camera f1.8	$244.95
$305	EX Auto Canon	$189.95
$67	35MM Lens	$49.95
$84	95MM Lens	$59.95
$580	EF Camera f1.8	$379.95

LIST	YASHICA	SPECIAL
$320	TL Electro X f1.7 Lens and Case	$229.95
$195.00	Electro 35 GS	$109.95
$145.00	Yashica Mat	$89.95
$180.00	Yashica Mat 124-G	$124.95
$460.00	Yashica Electro AX f1.7	$249.95
$360.00	TL Electro X Black Body	$249.95

Lens to fit above cameras From $19.95 and up

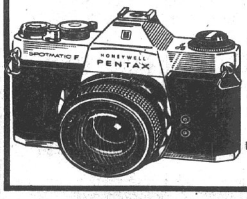

LIST	PENTAX	SPECIALS
624.50	ES Black Body w/1.4 Lens	$379.50
275.00	SF500 Camera f2 Lens	$179.95
319.00	Spotomatic f1.8 Lens	$199.95
362.00	Spotomatic F Camera f1.8	$249.95

Lens to fit above cameras from $19.95 and up

MAMIYA/SEKOR
List $249.95 1000 DTL ... SPECIAL $159.95
List $169.95 528TL ...... SPECIAL $129.95

SPECIALS ON KODAK INSTAMATIC CAMERAS
MOVIE CAMERAS AND PROJECTORS AT BIG SAVINGS
GRAHAM'S
BUSINESS PRODUCTS, INC.
1915 DELMAR
GRANITE CITY, ILL.
452-1199 or 877-1015
® BANKAMERICARD • MASTER CHARGE
• GENERAL ELECTRIC CREDIT CO.

NEW GIRL IN TOWN
HAS A '75 FORECAST FOR YOU: A LEAN YEAR
SPARTAN LADY, THE LARGEST FIGURE CONTROL SYSTEM IN THE AREA CELEBRATES THE OPENING OF ITS NEWLY REMODELED SPA AT —
2917 EDWARDSVILLE RD. — GRANITE CITY
IF YOU ARE A DRESS SIZE
14 you can be a size 10 in 31 days
16 you can be a size 12 in 36 days
18 you can be a size 14 in 38 days
20 you can be a size 14 in 50 days
22 you can be a size 16 in 51 days

Call today for your free trial visit and figure analysis
Private facilities for ladies and men
Spartan Health SPA
121 West Main Belleville 235-2833
2917 Edwardsville Rd. Granite City 876-1925

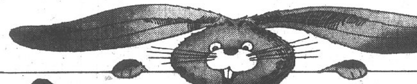

"JUST IN TIME FOR EASTER"
OVER 200
BRAND NAME SUITS and LEISURE SUITS
NOW IN STOCK AT WAYNE'S
IN THE NEWEST OF STYLES
AND COLORS (Plaids and Solids)
SIZES: 37 thru 56
Regular, Longs and Shorts
PRICED FROM $40.00 to $120.00
20% OFF GRAND OPENING
SALE STILL GOING ON...
STORE HOURS 9 til 5:30 Daily — Friday Open Til 7 P.M.
Wayne's
MEN'S WEAR
"YOUR FASHION FRIEND"
408 MADISON AVE., MADISON—Phone 452-7110
WE SPECIALIZE IN TUXEDO RENTALS—SLIGHT CHARGE FOR ALTERATION

SECTIONAL DEBATE WINNERS representing Granite City High School South at a tournament at Wood River High School during the weekend, sponsored by the Illinois High School Association. Displaying winning certificates, from left, Senior Kim Hunt and Sophomore Nancy Weil, who took second, and the first-place winners, Senior Stephanie Southwick and Senior Debbie Velez.

South debate teams win at sectional

Two debate teams from Granite City High School South captured first and second place at the Sectional Debate Tournament, sponsored by the Illinois High School Association and held at Wood River High School during the weekend.

Senior students Stephanie Southwick and Debbie Velez captured the first-place award with a record of 11 wins and one loss in competition with 26 other teams.

Taking second place was Senior Kim Hunt and Sophomore Nancy Weil with 10 wins and two losses.

Both teams will now advance to the state tournament on April 4 and 5 at Bradley University, Peoria.

Ron Pennell, debate coach, announced the South High School debaters were sectional champions in 1972 and 1973. They received a second place in 1974 and now have taken a first and second place for this term.

Debbie Velez, Stephanie Southwick, Kim Hunt and Mike Siebert have been offered debate scholarships at Eastern Illinois University. Miss Southwick has accepted the offer and plans to enroll at the university in the fall.

Illinois Senate confirms Sasyk, Schuler, Shuff

State Sen. Sam M. Vadalabene of this district, chairman of the Committee on Executive Appointments and Administration, announced Tuesday at Springfield that his committee had cleared for confirmation three Illinois appointments to the Bi-State Development Commission.

The Senate then confirmed John E. Shuff Jr., Belleville News-Democrat publisher, with a term ending Jan. 19, 1976; Mayor Mike Sasyk of Madison, for a term ending Jan. 17, 1977; and Mayor Paul Schuler of Granite City, with a term ending Jan. 15, 1979.

"It would be hard to imagine a finer group of men to serve on this important commission," Sen. Vadalabene said.

"It is ample evidence of their high qualification that their nominations moved with such speed through our committee.

"Their responsibilities will be difficult, touching on such important matters as port facilities and public transportation. I offer all three of them my warm congratulations."

CELEBRATING
ANNIVERSARY
YI TAE KWON DO SCHOOL
1412 MADISON AVE. — PHONE 876-8340
FREE UNIFORM WITH GREEN BELT COURSES
NEW CLASSES FORMING
FREE SODA AND HOT DOGS
TO MEMBERS AND THEIR GUESTS
Party Sat., March 29 — 2 P.M.

Services for Albert Morris

Albert Morris, 53, of 715 Cedar St., Collinsville, became ill at home and was taken by ambulance to St. Elizabeth Hospital here, where he was pronounced dead upon arrival at 1:30 a.m. Tuesday.

He is survived by his wife, Mrs. Lenora Morris; five children, one stepchild, two grandchildren, four sisters and six brothers.

Funeral services were held at 1:30 p.m. today at a Collinsville funeral home. Burial will be in St. John Cemetery, Collinsville.

Hospital notes

Patients admitted to St. Elizabeth Hospital Sunday:

Arthur Fultz, 406 Kirkpatrick; Ada Saddler, 56 Garesche, Madison; Melva Lee Winnie, 2817 Harding; Judith Ann Novich, 21 Snowbird; Darell Scott Jr., Collinsville; Virginia Alene Taylor, 2714 Nameoki; Jerald Lamkin, St. Ann, Mo.; Bobby Ray Elliott, 4364 Highway 162; Mark Colp, 2217 Terminal.

Harold Humphreys, 2556 Lynch; Eva Hoff, 6 Lucky; Cletus Woodard, 5133 Old Alton; Cynthia Biciocchi, South Roxana; Maxine Ingram, Alton; Esta Thomas, 4101 Division; Donna Snyder, 1640 East 23rd; Melba Pille, 2316 Miracle; Carl Fletcher, 2504 Pine; Frank Lyerla, Collinsville; Peggy McCord, E. St. Louis.

Vasil Fryntsko, 2557 Edison; Raymond Hogan, 2645 Adams; Raymond Lindner, 2820 Cayuga; Nora Tyus, 1202 Market, Madison; Joanna Modrusic, 921 Greenwood, Madison; Wanda Birk, 1432 Iowa; James Coffel, 4761 Warnock; Tammy Carroll, 1737 Edison; Gary Gan, 2139 Grand; Anthony Schubert, New Lenox, Ill.; Rosetta Longnecker, Colonial Haven Nursing Home; Donald Gean, 2819 E. 25th.

EXPERT APPRAISING
MORRISS REALTY CO.
876-4400

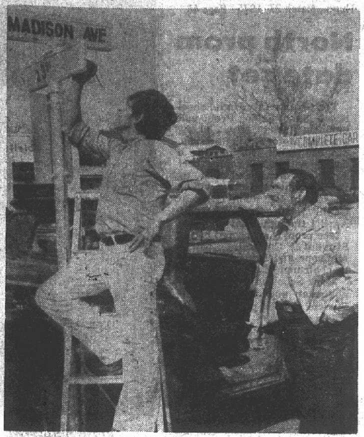

DELICATE WORK of lettering Granite City street signs is done by Albert Valencia, a city-employed painter, under the eye of City Street Superintendent Lionel Portell. Two painters have been assigned full time to repainting all corner street signs in silver with black lettering. Signs that are not in good enough condition to repaint will be replaced, Portell said. (Press-Record Photo)

William Joseph Holman, 20, dies of bullet wound

William Joseph Holman, 20, of 1936 Fifth St., East Madison, was pronounced dead at his home at 9:55 p.m. Monday after suffering a bullet wound which members of his family said was self-inflicted.

Madison County sheriff's deputies were told Mr. Holman was holding a pistol and declined to lay it down. They said he had been drinking all day and may have been intoxicated.

It was related that he became angry and threw a shoe at a sister. His mother then said she planned to call the sheriff's department, and he turned the gun toward his chest and shot himself, authorities were told.

The mother, two sisters and a brother were in the living room with him at the time and his father was in a rear room.

The .357-magnum bullet entered the left side of his chest and he collapsed in a living room chair. Family members ran to neighbor's home and telephoned for an ambulance and for deputies.

He was pronounced dead at the scene by Edward Werner, Madison County deputy coroner. There will be an inquest.

A lifelong resident of the Quad-Cities, Mr. Holman was a member of the Baptist faith.

Survivors include his parents, Mr. and Mrs. Kelly (Maxine) Holman; two brothers, David and Michael Holman, both residing at home; and three sisters, Mary and Jaynie Holman, living at home, and Mrs. Carolyn Tucker of Fieldon, Ill.

Funeral services were held in Granite City today. Details are given in the obituary column.

Schooley confirmed as airport board member

The clearance through committee and subsequent confirmation of appointment to the St. Louis Metropolitan Area Airport Authority board of William W. Schooley of Granite City was announced Tuesday by Sen. Sam M. Vadalabene, chairman of the Committee on Executive Appointments and Administration of the Illinois Senate.

"It's a great tribute to Mr. Schooley's outstanding ability that his nomination was able to move with such dispatch," Sen. Vadalabene said.

"We are all intensely concerned with developing the new airport here in Illinois. I'm sure that Bill Schooley will do an outstanding job as a member of the Authority."

Schooley, an attorney, was appointed for a term ending Jan. 15, 1979. He has been serving on the board pending the Senate action.

CONGRESS' TITLE

On March 2, 1781, the Articles of Confederation were ratified, and Congress assumed the new title, "The United States in Congress Assembled."

EVERYONE CHIPPED IN during a weekend tree planting in the St. Clair Avenue median as part of a community improvement program. From left are Street Superintendent Lionel Portell, Inspector Mac Warfield, Alderman Gerald Parmley, Carl Rice, Jerry Lakin, Don Ogle, Alderman Earl Baker, Jerry Davidson, Harry Stevens, Mayor Paul Schuler, Stan Brown, Mark Thomas, Ray Isra and Bill Hickman.

TREE PLANTING in the median of St. Clair Avenue between Willow Avenue and Maryville Road was undertaken during the weekend by members of Boy Scout Troop 122, sponsored by Wilson School, Cub Scouts and numerous other volunteers. Shown from left are Marvin Meng, Don Ogle, Tom Wells, Daren Hlava, Mike Orasco and Eugene Smith. The program was worked out as a city project under direction of Alderman Earl Baker of the Sixth Ward.

LAND ACT

On March 2, 1805, the Land Act of 1805 extended U.S. land surveys over the Louisiana Purchase and authorized penalties for squatters.

Burglary of church alleged

Aaron Wilson, 25, of 2229 Alexander St., was charged with burglary after Granite City police alleged finding him hiding in a closet at St. John's Lutheran Church, 2901 Nameoki Road, at 3:40 a.m. Tuesday.

Police responded to a burglary alarm at the church and found the hinge pins had been removed from a north side door and the door had been opened.

PISTOLS, SHELLS TAKEN

Three pistols and three boxes of shells worth a total of about $335 were stolen from the home of Ted Tanase, 9 Terrace Lane, it was reported this week. Children are suspected as entry was gained through a deep window well to the basement and through a small window which was broken. It also is believed that a soft drink was consumed during the burglary.

READY-MIX CONCRETE
CALL LYBARGER
452-3107 or 452-6180

DEE-LICIOUS BAKED GOODS
Phone your order today so that we may serve you best!
Friday & Saturday Features
Easter Special Cake .... $4.45 Special Feature
Seibold's delicate pastel split layers with delicious butter cream icing . . . DECORATED WITH CHICK, EGGS AND "Easter Greetings"
Fruit & Nut Easter Stollen . . $1.89 Special Feature
Agenerous, braided stollen of sweet dough . . . tasty and moist . . . iced with fondant and topped with pecans and cherries.
Also . . . Egg Cups, Decorated Cup Cakes, Bunny Egg Cups, Individual Decorated Cake Eggs . . . Bunny Face Coffee Cake . . . Lenten Fruit Bread
MRS. SEIBOLD'S
BAKE SHOP
Over Fifty Years in the Baking Industry
2241 Madison Ave.—Open Daily 6 A.M. to 6 P.M.
Friday 'til 9 P.M.—876-1952
Bellemore Village—open Daily 7 A.M. to 9 P.M.
877-7163

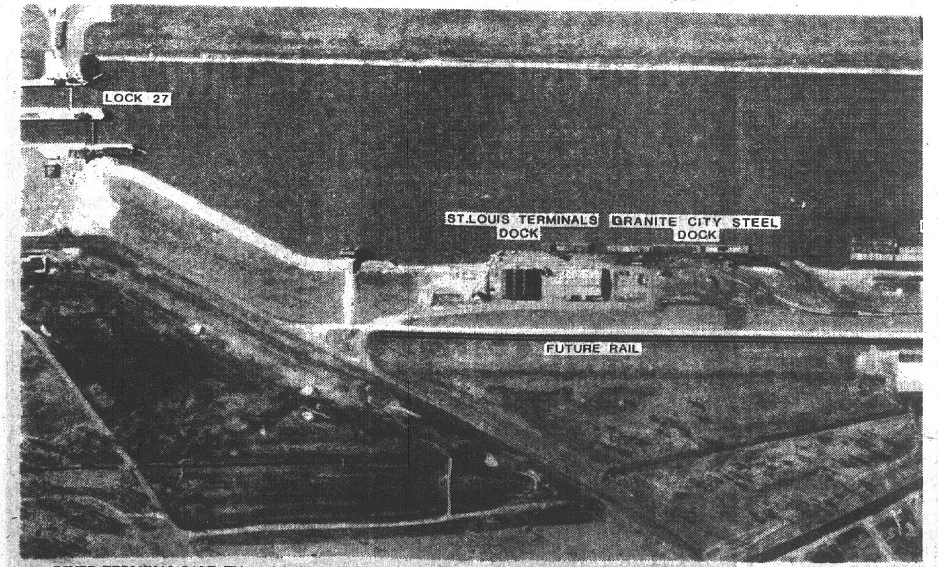

RIVER TERMINAL SALE. This aerial photo shows the present Bi-State Development Agency wharf and adjacent land at the Granite City harbor on the Chain of Rocks Canal. West is at the top and north is at the right of the picture. A four-acre riverfront site consists of the area identified as St. Louis Terminals dock and Granite City Steel dock. Also involved in the $730,000 sale to the Tri-City Regional Port District is a five-acre triangular site behind the canal levee; the levee is the line described as "future rail." Existing Port District facilities at the harbor are not shown; they are to the north (right) of the Bi-State terminal. Canal locks are to the left. The development agency's board approved the sale to Tri-City Port March 20 and final documents are to be signed March 31. Docks, warehouses, rail spurs and cargo handling equipment are included in the transaction; the terminal was established in the early 1950s.

PUBLIC SALE OF REAL ESTATE
INVITATION FOR SEALED BIDS
BOWLARAMA LANES
6100 Collinsville Road
Fairmont City, Illinois

DESCRIPTION: Described as Lot No. 1 of the "FIRST ADDITION TO DRUMMOND PLACE"; reference being had to the plat thereof recorded in the Recorder's Office of St. Clair County, Illinois, Book of Plats "43" on Page 93.

IMPROVEMENTS: Improved with concrete block building with 1/3 round designed roof containing 12 lane bowling alley, cocktail lounge, service area and rest rooms, known as BOWLARAMA LANES.

BUSINESS: Full time bowling alley, cocktail lounge and snack bar operation. 6 leagues now bowling with 66 teams participating.

TERMS OF SALE: 5% down, balance 30 days; by cashier's checks or bank money orders in the amount of 5% of bid which will be returned to unsuccessful bidders. Illinois State Trust Company reserves the right to reject any and all bids.

WHEN: Bids to be opened Friday, April 25, 1975, at 2:30 P.M. in the offices of Illinois State Trust Company, 325 Missouri Avenue, East St. Louis, Illinois 62201.

INSPECTION: By appointment only. Please call 874-0331. Ask for Mr. Karnegis.

PLANNING GOLDEN JUBILEE. Sacred Heart Church members responsible for planning the parish's 50th anniversary celebration meet to complete details. Among the events are a dinner-dance April 25 at the Croatian Hall, Madison, and a 5 p.m. Anniversary Mass on April 26 at the church. The Most Rev. William A. O'Conner, bishop of the Springfield Diocese, will celebrate the mass. Seated, left to right, are Joe Lucido, committee co-chairman; the Rev. James P. Hill, Mrs. Marie Prehn, co-chairman; and Leo Konzen. Standing, from left, are Henry Hellrich, Ferd Pieper, George Sotiroff and Anthony Michel.

North prom date set

The Granite City High School North Junior-Senior Prom will be held Saturday, May 3, at the Marriott Motor Hotel, St. Louis.

A $20 ticket will provide a couple with a full-course beef stroganoff dinner and music by the Starlighters. Tickets will be on sale in the main office at GCHS North from Tuesday, April 1 through April 13.

The prom is sponsored by the Student Council. Karen McCrone and Brent Weiss are co-chairmen of the event.

Mark Sobolewski is publicity chairman and John Royce is Student Council president.

The theme of the prom is "Colour My World," which is the title of a popular song.

"BLUE WILLOW" CAST. Webster school sixth-grade students, under the direction of their teacher, Kenneth Cann, presented a play for intermediate students entitled "Blue Willow," a story taken from their reader. The students painted reversible back drop scenery with eight scene changes. Standing, from left, Randy Lupardus, Tina Hancock, Jane Curless, Mark Kennerly, Jeff Taylor, Jim Lilly. Seated are Dana Ollis, Shell Arnold, Todd Wallace and Randy Long.
(Press-Record Photo)

More crimes solved in February

Major crime cases in Granite City during February increased 14.7 per cent over the number of cases in February 1974, but the police department solved 112 per cent more of the cases last month than it did the previous year, according to a report by Chief of Police Ronald Veizer.

The report showed a total of 218 major crime cases occurred in Granite City during February, compared to 190 such cases during the same month of the previous year. Fifty-one of last month's cases were cleared by arrests, compared to 27 cases cleared in February 1974.

Crimes reported last month included one forcible rape case, compared to one in February 1974, and seven armed robbery cases compared to three in the same month of the previous year. Police solved the single rape case in each year, but solved three of the robbery cases last month, compared with one case cleared a year ago.

A substantial drop in burglary cases was reported last month, with a total of 52, down 30 from 82 cases reported a year ago. Police cleared five burglary cases last month, compared with four a year ago.

Auto burglaries increased last month to 57 from 26 a year ago, while larceny cases increased to 70 from 51 the previous year. Police cleared four of last month's auto burglaries, up from two a year ago, and cleared 23 of the larceny cases, up from 15.

There were 16 auto thefts in February, up one from 15 a year ago. Police cleared three of the cases last month, compared to none a year ago.

In addition to 51 of last month's cases cleared by arrest, police cleared 54 other pending cases for a total of 105 cases solved. This compared with a total of 74 cases cleared during the same month of the previous year, including 27 current cases and 47 other cases.

There were 30 personal injury accidents last month, resulting in injuries to 51 persons, compared with 22 injury accidents a year ago, causing injuries to 30 persons. No fatal accidents occurred in the city last month, compared with one in February 1974, the report showed.

A total of 123 property damage accidents occurred in February, up 19 from a year ago.

Police made 91 traffic arrests and 118 other arrests last month, for a total of 209. Thirty-nine additional charges were filed to bring total charges to 248. In the same month a year ago there were 169 traffic arrests and 84 other arrests for a total of 253, with 32 additional charges filed to bring total charges to 253.

The report said the department recovered nine stolen autos, made 12 vascar arrests and arrested six drivers for having improper mufflers.

LENNOX®
Heating Systems
Sales & Service
from the
Comfort Specialists
COMFORT
AIR CONDITIONING
and HEATING, Inc.
876-2626
24 HOUR SERVICE

Open house at Venice school

Title I and Title VII teachers at Venice will hold open house in the Venice Grade School on April 8 from 9 a.m. until 3 p.m., according to Althea Cross and Robert Blattner, co-chairmen.

Projects, displays and demonstrations will be presented in the various special rooms. Members of the Student Advisory Council and the Student Council will act as guides and receptionists. The Newsletter (the News Gazette) will be distributed to the visitors that day, as well as to other parents and interested members of the community.

The teachers involved in the activities are: Margie McGarrahan, Betty Cunningham, Mary Shaw, Dorothy Smith, Barbara Bailey, Kathy Fields, Mary Donna Scaturro and Al DeLay.

Amvets hold Good Friday fish fry

Amvets Post 204 of Madison will hold its 18th annual Good Friday fish fry in the Madison Recreation Center, Seventh and Lee streets.

The group will serve from 4 p.m. until 7 p.m. with carryouts available.

Cost is $1.25 per plate.

News notes

The Rock Island Railroad asked Friday that the Interstate Commerce Commission change its scheduled shutdown from March 31 to April 12.

+++

A census study shows 37 million Americans are involved in voluntary service activities.

+++

Chicago police intelligence agents are alleged to have developed dossiers on hundreds of citizens who have opposed policies of Mayor Richard J. Daley or the police. The department denies that such files exist.

Madison students attend theater

The fifth and sixth Grade Humanities classes of Louis Baer School attended a performance of "Have I Stayed Too Long at the Fair?" at Webster College's Loretto-Hilton Theater, Tuesday.

Fifth and sixth grade students were accompanied by their teachers, Mrs. Gladys Steptoe, Miss Sara Veach and two parents, Mrs. Dorothy Young and Mrs. Betty Barnett.

The dramatization centered around events of the Louisiana Purchase Exposition of 1904 held in St. Louis. The action of the play covered the era of the St. Louis World's Fair in 1898 to its closing at the end of 1904.

The material was based on truth and most characters had real-life counterparts. The director of the production was Davey Marlin-Jones.

NOT AT 27TH ADDRESS

Robert L. Porter, one of three youths charged with burglarizing a home March 15, does not reside at 707 Twenty-seventh St., residents there said Friday.

MADISON HIGH SCHOOL AWARD WINNERS at the state music contest held in Waterloo were: bottom row, from left, Patty Wilson, Donna Allison, Vivian Chandler and Vivian Turner. Standing, Lynn Rice, Donna Murray, Nathaniel Boyd, Ann Ervin, Regina Landan and Sandy Walliser. The students were under the direction of Mrs. Valerie Stevens, director of vocal music for the Madison schools.

Egyptian Preceptory elects

The annual obligatory dinner meeting of the Egyptian Preceptory, DeMolay Legion of Honor, was held at the Elks Club in Belleville with 18 local members attending.

Members of the James Stuart Chapter present were John Bellcoff, William Buente, Charles C. Chapman, George Eubanks, Alfred Gehlert, William Harris, Raymond Henley, David John, Marlyn Krueschek, William J. Mehl, Fred Riddle, Dr. Amos Rode, Gene Ross, Gene Sternberg, John Tarpoff, Ernest Veihl, Gilbert Watson and Roy Wilimzig.

Ed Bieser, an active member of the International Supreme Council, Order of DeMolay, and executive officer for Illinois, addressed the group and requested its assistance in increasing membership and furthering the ideals of the order.

Larry Ward of East St. Louis was elected dean for the ensuing year. Others to serve for the year are William Mehl, Granite City, vice-dean; Charles Kurrus, Belleville, chaplain; Fred Riddle, Collinsville, sergeant-at-arms, and Norman Ackerman, Belleville, secretary-treasurer.

The Legion of Honor is the highest award given by the International Supreme Councl to senior DeMolays for outstanding achievement in a field of endeavor or for special service to the Order of DeMolay. The Honorary Legion of Honor is awarded to a Master Mason who has performed unusual and meritorious service on behalf of DeMolay.

20 classes of usage in new county zoning

The new Madison County Zoning ordinance adopted last week provides 20 zoning district classifications, with all of the unincorporated area of the county being placed in one of these areas.

Residential districts include R-1 through R-4 for single family dwelling districts, R-5 for multiple family dwelling districts, R-6 for mobile home and modular home dwelling districts and R-7 for planned residential districts.

Business classifications are B-1 for limited business districts, B-2 for general business districts, B-3 for highway business districts, B-4 for wholesale business districts and B-5 for planned business districts.

Manufacturing classifications are M-1 for limited manufacturing, M-2 for general manufacturing and M-3 for heavy manufacturing.

Others include agricultural and conservation districts.

Also provided are three special district designations, PD for planned unit development districts; FP for flood plain overlay districts; and DK for Darwin-Karnak districts, which denote areas with a finely textured clay soil called unsuitable for most building and prone to flooding or ponding.

The flood plain overlay district definition specifies, "These flood plain regulations are not applicable to areas protected by levees designed for the regulatory flood or to areas protected by levees designed for a flood greater than the regulatory flood.

The regulatory flood is defined as one with an average frequency of occurrence of once in 100 years.

Buildings or uses in flood plain districts which are permitted by the existing zoning or by a special use permit in existence prior to April 1, 1975, are to be allowed to continue that use under terms of the prior permit or regulations, according to the document.

Flood plain areas are subdivided into floodway and flood fringe areas.

Floodway areas may be used for agricultural land, parking and loading areas, parking areas, recreational areas, lawns, gardens, play areas and other non-residential uses.

Special use permits are required for drive-in theaters, car sales lots, marinas, streets, storage lots, storage buildings or for dumping or filling the land. No permits may be issued for the dumping of garbage and solid waste in a floodway area.

Construction, including residences, will be allowed in areas designated as flood fringe areas, but special restrictions will apply to protect the buildings from flooding.

Stephen Breeze completes course

Army Specialist Four Stephen T. Breeze, 21, son of Mr. and Mrs. William A. Bosse, 2154 Edison Ave., has graduated from the U.S. Army Non-commissioned Officers Academy at Fort Richardson, Alaska.

He received instruction in drill and ceremonies, physical training, leadership, map reading, and weaponry. Spec. Breeze is assigned to the 172nd Infantry Brigade.

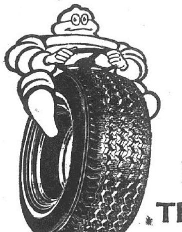

Think radial... and Look to the Leader
The most experienced radials on the road.

"Michelin has more experience in making steel-belted radials than any other tire manufacturer.
"Nobody else comes close."

For the extra experience that means safety, mileage, and tread-on-the-road handling control you can feel, specify Michelin—first in steelbelted radials.

40,000 MILE WARRANTY
*Michelin's Warranty for X Radial Highway Passenger Tire shown here covers tread life, normal road hazards (excluding repairable punctures) and defects in workmanship and materials for 40,000 miles, when tire is used on passenger vehicles in normal service in continental United States, except Alaska. Credit or refund (at Michelin's option) is equal to current actual selling price multiplied by percentage of warranted mileage not run on tire.

MICHELIN
SAVE $50.00!

BOND TIRE COMPANY
PAYABLE TO BEARER: $50.00
FIFTY DOLLARS
THIS CHECK IS YOUR REBATE WHEN YOU PURCHASE A SET OF 4 MICHELIN TIRES FROM THE SIZES LISTED BELOW
205x14 205x15 225x15 FR70x14 GR70x15
215x14 215x15 230x15 GR70x14 HR70x15
All other sizes low priced ... ask about rebate amount.
OFFER EXPIRES APRIL 30, 1975
REBATE CHECK
Bond Tire Company

BOND TIRE
EAST ST. LOUIS — 5100 State St. — Across From High School — Ph. 397-4680 — Ph. 271-4680 — Open Daily Mon. thru Sat. 8 a.m.-5 p.m.
FAIRVIEW HGTS. — 6212 N. Illinois (Hwy. 50-159) ½ Block South Of Venture Store — Ph. 632-4362 — Open Daily Mon. thru Fri. 9 a.m.-9 p.m. — Sat. 8 a.m. to 5 p.m. — Sun. 10 a.m. to 5 p.m.
COLLINSVILLE — 9001 Collinsville Rd. — Next to Fairmount Race Track — Ph. 345-1323 — Open Daily 9 a.m.-6 p.m. — Sat. 8 a.m. to 5 p.m.

COUPON
GOOD FOR REDEMPTION AT
Nameoki Presbyterian Church
1700 Pontoon Road
6:30 A.M. EASTER SUNRISE SERVICE
7:45 A.M. FREE EASTER BREAKFAST FOR ALL
BONUS 8:30 A.M. EASTER EGG HUNT
BONUS 9:30 A.M. SUNDAY SCHOOL (All Ages)
BONUS 10:45 A.M. WORSHIP SERVICE
A REAL EASTER BARGAIN FOR THE WHOLE FAMILY

VETERAN'S CARPET BARGAINS
BUYS 7 TRUCKLOADS OF OZITE CARPET. BEAUTIFUL PRINTS WITH HIGH DENSITY FOAM BACKING. CAN BE USED FROM BASEMENT TO ATTIC. WAS MADE TO SELL FOR $5.95 PER SQ. YD., NOW ONLY $2.69 PER SQ. YD. 100,000 FEET OF 12 x 12 OZART SHAG TILE. REGULARLY 69¢ EACH, NOW ONLY 18½¢ EACH. IMAGINE SHAG CARPETING A 9 x 12 ROOM FOR LESS THAN $20.00. INSULATE YOUR HOME WITH THIS LUXURIOUS CARPETING THAT WAS MADE TO SELL FOR $9.95 PER SQ. YD. NOW ONLY $3.95 PER SQ. YD. INSTALL YOUR LIVING ROOM, DINING ROOM, AND HALL UP TO 40 YARDS FOR ONLY $159.60.

VINYL CUSHION LINOLEUM NO WAX NEEDED
Made to Sell for $6.95 Sq. Yd.
NOW $1.69 Sq. Yd.
In 7½ and 8-Ft. Widths

KODELL II WAS $9.95 NOW $3.95

HEAVY SHAG WAS $9.95 NOW $3.95

1 x 1 UNGLAZED 2 x 2, 1 x 2 RANDOMS CERAMIC TILE Sq. Ft. 29¢

VETERAN'S CARPET BARGAINS
6401 COLLINSVILLE RD.
Next to Alton & Southern R.R. Tracks on Old Route 40
271-3340
Open Sun. 11 'til 5 — Other Days 9 'til 9 — Saturday 9 'til 5:30

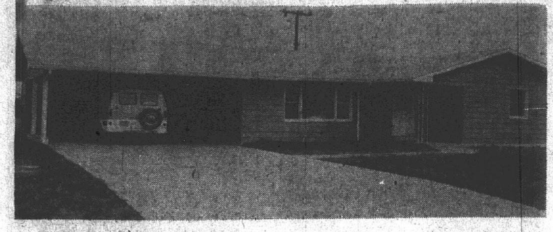

THE HOUSE THE BOYS BUILT. The house at 2359 Clark St. built by students of Granite City High Schools North and South building trades classes is finished and ready for sale. A public "open house" will be held April 10 and 11 from 9 a.m. until 3 p.m. and on April 12 from 1 p.m. until 3 p.m. *(Press-Record Photo)*

Student-built house to be shown for sale

Two years of work by students of the building trades classes of Granite City High School North and South has resulted in completion of a house at 2359 Clark Street.

The house will now be sold to the highest bidder by the Granite City Board of Education, which is reserving the right to reject any bid.

A public open house will be held Thursday and Friday, April 10 and 11, from 9 a.m. until 3 p.m., and on Saturday, April 12, from 1 p.m. until 3 p.m. The house then will be shown by appointment by calling the Board of Education office, 876-6600.

The house is 36 feet by 60 feet, including a double carport. The house has no basement.

It has three bedrooms, two complete baths, an L-shaped living room, dining room and a utility room.

It has central air conditioning, featuring individually-controlled room temperature.

Completly electric, including indirect lighting, it features wall-to-wall shag carpeting throughout the house.

The kitchen has an electric range and dishwasher with a double well, stainless steel sink and cabinets.

The outside of the house is finished in avocado green aluminum siding and has six inches of insulation in the ceiling and three inches in the outside walls, with thermopane windows.

Any profit made from the sale of the house will be used in building a new house at No. 54 Bermuda Lane.

In addition to the building trades classes, students from the vocational drafting and electric classes and the home economics department worked on various phases of the house.

Mrs. Jo Meyer of the Illinois Power Co. assisted the students in choosing the carpeting, cabinets and color scheme.

Scott acts to prevent Rock Island shutdown

Illinois Attorney General William J. Scott moved Tuesday to prevent abandonment of Rock Island Railroad service in Illinois and to head off any dismemberment of the railroad.

He announced that he opposes an emergency rate increase requested by the railroad. He suggested that higer rates would turn users away from the Rock Island to other transportation, and lead to reduction of service on Rock Island lines.

In a statement submitted to a three-member division of the Interstate Commerce Commission in Washington, Attorney General Scott urged "that all channels of relief for the Rock Island be explored prior to authorization of any substantial surcharge."

He suggested that the bankrupt railroad and the ICC first "fully explore the possibility of financial assistance to the Rock Island under the Emergency Rail Services Act of 1970." The act provides financial assistance for railroads that have declared bankruptcy.

The ICC hearing, before Commissioners Virginia May Brown, Dale W. Hardin and Robert J. Corber, was to consider the Rock Island's request for a rate surcharge of $30 per carload and $15 per piggyback trailer.

The railroad has served notice that it intends to cease operations April 12.

Scott, viewing the surcharge request as a prelude to abandonment of service, told the ICC members: "The Rock Island situation is of serious concern to the state of Illinois. It is inconceivable to me that a cash shortage should justify shutting down the entire Rock Island Railroad by means of an embargo."

Under federal law, it is up to the ICC, Scott pointed out, "to determine what, if any, portion of a line should be abandoned, so as to retain or preserve the balance for continued operation.

"No railroad — even a carrier in bankruptcy — may discontinue service over a line of railroad without prior approval by the ICC, with an opportunity for the involved states and the public to be heard."

Scott noted that the Rock Island has made no application to the ICC for abandonment of service.

Scott declared, "I think a shutdown by the Rock Island should be avoided, and its lines should not be handed over to other railroads at this time."

He took issue with a 1974 ICC decision setting forth a plan parceling out Rock Island lines to the Union Pacific and other railroads.

Scott said, "The public is being asked to suffer what seems to me, in essence, a classic war between rival railroads operating west out of Illinois."

AUTO IS LOOTED

A car stereo, two speakers and about 30 tape recordings, worth a total of $350, were stolen from the auto of Paul Liszewski, 1907 Rhodes St., parked at the American Steel Foundries parking lot, it was reported at 7:15 a.m. Tuesday.

Burglary at 1st Assembly

Items valued at about $864 were stolen from First Assembly of God Church, 24th Street and Grand Avenue, it was reported at 9:45 a.m. Tuesday. Entry was gained by forcing the rear door. A door to the secretary's office was pried open and the file drawers searched.

Taken from the basement were two motion picture projectors and one slide projector, two tape recorders, a microphone and stand and earphones.

READY-MIX CONCRETE
CALL LYBARGER
452-3170 or 452-6180

REVIEW

Of heroin trail and victims

THE HEROIN TRAIL; by the Staff and Editors of Newsday; Holt, Rinehart and Winston; 322 pages; $8.95.

Reviewed by
ROBERT BETTS

The trail starts in Afyon, a province of Turkey.

It is high, stark country where the soil is poor and capable of nourishing only the hardiest of crops.

Here is where, for hundreds of years, the opium poppy has been cultivated.

It is the staple of village life in this region. Its oil is a base for cooking; its leaves go into a traditional salad; its seeds enrich the bread; its pods are fed to livestock; its stalks are woven into cottage ceilings.

The only part the farmers do not use is the dark gum which oozes out of the poppy pods when they are cut. It congeals into the consistency of clay.

The villagers sell it either to the Turkish government for medicinal use, or — illegally — to certain buyers who are willing to pay considerably more for it.

So begins the long, tortuous underground journey, the stuff passing through the hands of smugglers, crooked chemists and drug traffickers operating on four continents. Along the way it is broken down into morphine bases, and eventually converted into heroin for sale on the streets of New York and other cities.

The route is traced in meticulous detail in this book, which is the result of a year's on-the-spot research by a team of investigative journalists.

Their reports, first published as a 32-part series in Newsday, won a 1974 Pulitzer Prize.

It is a thrilling account of a billion-dollar business built on bribery, blackmail, extortion and murder. It is a story of fantastic profits in which a kilo (2.2 pounds) of morphine base sells for $350 in Istanbul, goes for $1,100 in Marseille, and, converted into heroin and smuggled into the United States, brings $240,000 on the streets of New York.

There are interviews with narcotics agents and other government officials, meetings with smugglers, pushers and other drug dealers, personal closeups of big-time racketeers and other real-life characters who move in this vast, international underworld.

And there are descriptions of the addicts — "mainliners" who pump the stuff into their arms and who ultimately "die in the darkness of their bedrooms or in cars parked in the night, on old mattresses in cellars or on living room sofas, with needles and syringes found near their bodies. ..."

They are the victims at the end of the heroin trail.

Blood pressure check important

By MARION WELLS

If this silent killer is threatening your health, finding out promptly is fortunate indeed.

With early detection and treatment, life-threatening complications can often be prevented or minimized. Yet tragically, of the 23 million Americans officially estimated to have high blood pressure, some 50 per cent or more don't even know they have it. Fewer still are receiving needed therapy.

According to Frank Finnerty Jr., M.D., professor of medicine at Georgetown University Medical School, "... There's no way to tell whether you have high blood pressure without being checked. You can feel healthy and look terrific, but you may have been living for years with the hidden time bomb of high blood pressure doing internal damage to your body."

High blood pressure (hypertension) is considered a leading cause of heart failure, kidney failure and strokes. It's a major factor in arteriosclerosis and atherosclerosis and can cause visual difficulties or even cost you your sight.

Authorities say it's a No. 1 cause of death in the black community, and possibly among whites as well. As blood pressure rises, life expectancy drops. Insurance companies report that even pressures on the high side of "normal" carry a greater mortality risk than those at lower levels.

To help take the pressure off your health, make sure your entire family has blood pressure checked at regular intervals. Elevated pressures have been discovered in children and teen-agers as well as adults. Finnerty, in his book "High Blood Pressure," recommends a yearly blood pressure check beginning at age 3 or 4. Regular testing is especially important if you have a family history of high blood pressure, are black, suffer from diabetes or glaucoma, take birth control pills, become pregnant or start menopause.

Are there other constructive procedures you can follow? If you already have high blood pressure, you may lower your chances of suffering complications or help bring blood pressure down by taking the following practical health measures in addition to any medically prescribed treatment.

1. Cooperate with your physician to trim off excess fat and keep it off.

2. Limit your salt intake. Finnerty notes that most Americans ingest several times the estimated daily requirement of sodium.

3. Stop smoking. Add smoking to high blood pressure and you multiply health risks. Giving up cigarettes brings health benefits even if you've smoked for years.

4. Establish a good physical activity program. Brisk walking is considered a particularly good exercise. Before beginning any new program of physical activity, it's best to check with your physician.

TURN DRIVING INTO PLEASURE AGAIN

On the open road, on the freeway, wherever you drive, performance, safety and dependability count. If you're tired of a tired car, deep your eye on the Press-Record classified ads! You're pretty sure to find the car you want at the price you want to pay!

DIAL
877-1343
and charge on your
MASTER CHARGE

GRANITE CITY PRESS-RECORD

Mrs. Evelyn Veres, 54, dies

Mrs. Evelyn Florence "Evie" (Lancey) Veres, 54, of 3207 Carlson Ave., died at 3:15 p.m. Tuesday at Jewish Hospital, St. Louis.

She was born in East St. Louis where she lived until moving to this area 10 years ago.

Mrs. Veres was employed as an operator at the Illinois Bell Telephone Co., East St. Louis, for 32 years.

She was a member of the Immanuel Evangelical Church, East St. Louis, and belonged to the Pioneers Club.

Survivors include her husband, Arthur Veres; her mother, Mrs. Florence Lancey, East St. Louis; a sister, Mrs. Luther (Ulliane) Salmons, Buffalo Grove, Ill.

Funeral arrangements are given in the obituary column.

REVIVAL FIRES!
MT. ZION GENERAL BAPTIST CHURCH
21st and Benton St.
FEATURING:
REV. LUTHER HIGGENBOTHAM of ANNAPOLIS, MO.
MUSIC DIRECTED BY:
Bro. Herb Carmen and Bro. Charles Martin
MARCH 31 thru APRIL 6 — 7:30 P.M.
REV. DONALD CLARK, Pastor

WE'RE FIGHTING INFLATION NOW! IT'S
PANEL-PICKIN' TIME
AT D.I.Y. PRICES GOOD THRU MAR. 31

WE'RE TIRED OF "PUSSY FOOTIN'" AROUND WE'RE SLASHING PRICES TO THE BONE!!

$1.00 REBATE
ON EACH PANEL YOU PURCHASE WE'LL KNOCK $1.00 OFF THE PRICE

SMOKE-HOUSE CEDAR
Our most popular Rustic Panel. Authentic rough texture finished panels regularly $11.50. Special D.I.Y. rebate price now only . . . 10.50

CASA BLANCA
A touch of Spain in this durable decorator designed panel. The perfect compliment to any type of Spanish decor. Regular price $12.90. Now . . . 11.90

SURFSTONE
Delicately embossed hardboard paneling brings subtle charm and correctness to any decor. Beautiful white texture is durable and easy to clean. Regularly $10.36. Now only . . . 9.36

CLOSED EASTER

FROM MASONITE
ROYALTILE
Choose from 4 decorative colors that are color-coordinated to today's most popular bathroom decorating ideas. Regularly $8.50. Now only . . . 7.50

FROM MASONITE
THE HISTORIC COLLECTION
This handsome Masonite collection features deep detailed insets, plus magnificent colorings and dimensional grain effects.

BRIARCLIFF
Reproduction of elegant British paneling. A blend of Oak and Chestnut colorings. Regularly $13.95 Now only . . . 12.95

PROVENCE
The delicate charm and grandeur of French Provencial. Perfect for both elegance and a lighter color effect. Regularly $13.95 Now only . . . 12.95

NEW DESIGN
DECORATIVE VINYL-CLAD PANELING
Ideally suited for dressing up any room. Color matched moldings available also. 9.75

CHAPEL WHITE
Natural white stone pattern. Looks good even feels good. Use with rough-hewn beams for a real country look. Regularly $12.95
NOW ONLY 11.95

PLANTATION
the look, texture and feel of Antique brick. This beautiful panel is available in white or colonial red colors. Regularly $12.95.
NOW ONLY 11.95

OUR PERSONNEL ARE READY TO ASSIST YOU IN YOUR SELECTION!

D.I.Y. has the largest selection of paneling in this area. Choose from over 50 styles in stock for immediate use or select from over 100 other special order panels.

DON'T MISS THIS . . .
50¢ REBATE
The more you buy the more you save. We've cut these panels by 50¢ each. A savings you can't afford to miss.

PLAINSMAN
This all new panel resembles "Barn Yard Cedar" which is the current choice for the Country look. Regularly $8.89. Now only . . . 8.39

FORESTER
Choose from three beautiful wood tones. One is right for you - available in Driftwood, Earthwood, Honeytone. Regularly $9.89 9.39

Space does not permit us to list over 15 other paneling styles you can choose from. The Regular price ranges from $5.99 to $9.50, and you get 50¢ off each and every panel you buy! Come in today and save!

LAST CHANCE
REAL WOODBURNING FIREPLACES
CENTURY III
The Franklin Stove brought up-to-date.
This is our best and lowest price ever. 5 black ones left at only 165.00 EACH
Choose from 4 red ones or 6 gold ones. Last chance to buy'em at only . . . 185.00 EACH

LUMBER
D.I.Y. stocks everything for your lumber needs. Come in you'll find savings like these . . .
2"x3"x7' . . . . . . 69¢
2"x2"x8' . . . . . . 52¢
1"x2"x8' 3 for 1.00

2'x4' FIBERGLASS SUSPENDED CEILING PANELS
Our metal gridwork system makes ceiling remodeling a snap! Many styles and patterns to choose from.
EMBOSSED WHITE . . . . . . 99¢

DO-IT YOURSELF HOME CENTERS
HIGHWAY 111 BETWEEN I-70 AND 270, GRANITE CITY, ILL. PH. 931-6060

D.I.Y. SAVES YOU MONEY 7 DAYS A WEEK! OPEN DAILY 8-8:30, SATURDAY 8-6, SUNDAY 12-5

2 incumbents and 2 others on ballot in Venice Park District

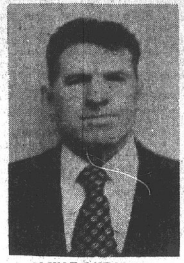
JOHN F. MITCHELL

MRS. OLA MAE DANDRIDGE

MRS. VALETA BAUDER

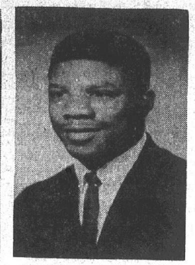
JOHN HENRY WILLIAMS

John F. Mitchell, 60, of 205 Hampden St., Venice, is seeking re-election for a fourth term on the Venice Park Board.

For the last three years, he has served as president of the board.

He is an active member of the Venice Methodist Church and the Venice City Organization.

Mitchell has been married 37 years to his wife, Alice, who is employed at the Venice Post Office. He has a married daughter, Jessie Tackaberry, living in Granite City and one granddaughter, Gail Tackaberry.

He is a retired switchman of the Illinois Central Gulf Railroad, having 38 years of service.

A graduate of Venice High School, Mitchell has been a resident of Venice for 59 years.

"After serving 18 years on the Park Board, I feel I am most qualified for the job.

"During 1967, I was instrumental in getting a bond issue passed in order to build our present recreational building, which continues to serve many organizations and the people of Venice," Mitchell comments.

Mrs. Ola Mae Dandridge seeks re-election to the Venice Park Board next Tuesday, April 1. Four candidates have filed for two six-year board terms.

Mrs. Dandridge, who resides at 1108 Market St., has served as a park commissioner for eight years.

A Venice resident 35 years, Mrs Dandridge is active in the Quinn Mission African Methodist Episcopal Church and assists with the church's youth group.

She and her husband, Louis, have a son, three daughters and one grandson.

Mrs. Dandridge believes Venice has "a good park board and a good park program."

She believes there is always "room for improvement" and stresses that the board is receptive to citizens' suggestions in regard to park facilities and recreational services.

One of the four Venice residents running for two Park Board posts April 1 is Mrs. Valeta Bauder, 708 Third St.

A rate clerk for the Illinois Central Gulf Railroad, she is the wife of Roderick L. Bauder, an employe of Granite City Steel.

Their son, Roderick Bauder, a Venice police officer, is married to the former Mary Frances Lee, daughter of Mrs. Margaret Lee and the late Dr. John E. Lee, Venice mayor until his death.

Born in San Jose, Calif., the candidate has been a Venice resident 28 years. Her parents-in-law, Mr. and Mrs. Cecil Bauder, reside in Venice.

She attended California schools, San Jose State College and Heald's Business College.

Mrs. Bauder is secretary of the Investigating Committee of the Venice Crippled Children's Organization.

She is a member of the citizens' group for the Venice Community Development Program and a lifetime member of the Alpha Iota sorority.

She is a former member of the Eta chapter of Phi Tau Omega.

The four candidates for two Venice Park Board positions Tuesday, April 1, include John Henry Williams, 26, of 619 Washington St., Venice.

Born on Kerr Island, Venice, he is employed by the East Side Levee and Sanitary District as a sewage operator.

Formerly he was a Madison Auxiliary Policeman, Famous & Barr security guard, Venture security guard and Pinkerton Security Co. employe.

"I am a May 1966 graduate of Madison Senior High School and am now enrolled at the State Community College, studying to become a crime laboratory technician," Williams relates.

"Also, I am attending Madison Senior High School at night, enrolled in adult courses.

"I am a member of the New Salem Baptist Church, located in Venice, and my offices held there are deacon and superintendent of Sunday school.

"I am also a member of New Hope Lodge 22 of Madison. In the Free Accepted Ancient York Masons Prince Hall, I am a junior warden.

"I am also a member of the Grand Royal Arch Chapter of York Masons, and a member of the National Association for the Advancement of Colored People in Madison.

"I organized a Venice and Lovejoy bantam and midget baseball team in 1974. I managed the Bantam and midget team into the first-place championship.

"I organized these teams because no one else took the time out for the children of Venice who had no baseball team to play on," Williams says.

"I knew Venice had youngsters with potential and know-how. All they needed was for someone to obligate their time and help to get them organized.

"I am married and have four children, Reginald, 12, Dean, 10, John Jr., four and Shelonda, two. My wife is Emma Williams.

"The reason I am seeking office is that I have been working with children in the park for four years and I have suffered through trying to get equipment for the boys.

"There are not enough recreational programs in Venice. We need facilities not only for the boys but for girls and adults, also.

"I feel that every child should have proper recreational facilities in his community, and the best the community can provide.

"I am a candidate for the city of Venice, not for one segment but for Venice as a whole."

Williams concludes, "I feel that the issue is that there is not enough communication between the Park Board and the citizens of Venice.

"There is no kind of year-around recreation. Most of the citizens don't know the park commissioners.

"If I am elected, I promise to work closely with each and every citizen.

"I will encourage the community to attend the meetings so that they can be informed and let us know what our park needs."

TAKE STEREO, SPEAKERS

A stereo and speakers, worth a total of $250, were stolen from the basement of the home of Debbie Woodford, 2212 Missouri Ave., it was reported Sunday.

RADIO IS STOLEN

A portable radio worth $50 was stolen from the Granite City Animal Shelter on Route 3 during the weekend. A window was broken with a large rock and the radio was believed taken as the thief reached through the window and seized it from a desk.

I AM
Mac Warfield
CANDIDATE
FOR
SUPERINTENDENT
OF STREETS
I NEED YOUR
VOTE AND
YOUR HELP
BRING SERVICE
BACK
VOTE FOR
MAC
Your Vote and Support
Will Be Appreciated.
PAID FOR BY CITIZENS FOR MAC WARFIELD
William Warfield Chairman

GC Park District egg hunt at Stearns Park

The Granite City Park District will conduct its annual Easter egg hunt Saturday, beginning at 10 a.m. The event, previously scheduled for Wilson Park Diamond 8, will be held at Stearns Park, Amos and Franklin avenues, across from the Nameoki Recreation Center.

Annually sponsored by the park district, the hunt will begin at 10 a.m. for 1st graders; 11 a.m. for kindergarten pupils; and at noon for pre-schoolers.

Prizes will be awarded in each age group in the following categories: Special prize for the child who finds the most eggs, first and second place boys (most eggs) and first and second place girls (most eggs). In addition, a special prize will be awarded to the child who finds the "golden egg."

Parents are reminded that children must bring their own containers for the eggs and that the events begin promptly at the scheduled time.

In the event of rain, all events will be transferred to the Nameoki Recreation Center, across from Stearns Park. Parents wishing further information may call the Wilson Park office at 877-3059.

Hospital notes

Patients admitted to St. Elizabeth Hospital Tuesday:

Opal Lee Caudron, Apt. 12, Venice Homes, Venice; Warren Gall, 1702 Sixth, Madison; Charles Edmond Jr., 118 W. 2nd, Madison; Leola Bruning, 2119 Delmar; Blanche Bertrand, 805 Rear Alton, Madison; Sara Gansner, Collinsville; Michelle Miller, 4, of 2745 Ralph; Georgiann Manno, 15, East Carondelet, Ill.; Rebecca Walker, 1, of 2816 Nameoki.

Michael Martin, Alton; Nellie Inghram, 4049 Kathy; Maxine Ellington, 3139 Rodger; Walter Schmidtke, 2829 Sunset; Michael Bruns, Livingston, Ill.; Patricia Blanton, Collinsville; Angela Hoskins, Collinsville; Bessie Bristol, 1812 Fifth, Madison; Kevin L. Scott, 5, of 2907 Edwardsville.

Michael Mecva, 2313 Garfield; Linda Rozycki, 2576 Lynch; Mary Amonds, 47 Steelecrest; Taylor Shelby, 2030 Hildebrand, Madison; Herman Kirkover, 3001 Edwardsville; Cornelia Turner, 530 Jefferson, Venice; Catherine Greer, 2801 Buxton; Sharon Gray, 11, of 2157 Robert; Mabel Eicher, 2234 Delmar; Brodis Cherry, Collinsville; Nanette Morrison, 5 mos., 36 Parktown.

Rites held for Fred Landwehrmier

Funeral services were held Monday at an Edwardsville funeral home for Fred H. Landwehrmier, 73, of Edwardsville, formerly of Granite City.

Survivors include his widow, Mrs. Hulda Landwehrmier; a son, Harold Landwehrmier of O'Fallon; a daughter, Mrs. Harriet Fagan of Woodstock, Ill.; two sisters, Mrs. Alma Stanze of Nameoki Township and Mrs. Fredia Kaufmann of Alhambra, Ill. and a brother, Ervin Landwehrmier of Madison.

Burial was in Sunset Hill Cemetery, Edwardsville Township.

STEAL AIR CONDITIONER

Granite City police were notified this week that an air conditioner was being stolen from the home of Robert Howard, 2463 Adams St. Officers arrived within 20 seconds of the report, they said, and found the unit already had been taken. Electrical wiring was disconnected and the copper tubing removed. The air conditioner was valued at $800.

BURGLARY ON DELMAR

Items valued at $775 were stolen from the home of Preston Bishop, 1625 Delmar Ave., while the occupant was out of town for three days, it was reported at 8:55 p.m. Tuesday. There were no signs of forced entry. Taken were two televison sets and a component stereo system.

SELLING YOUR HOME?
Call REINHARDT, Realtor

Clerk to accept absentee votes

Because the city hall will be closed tomorrow for Good Friday, the office of City Clerk Robert Stevens will be open Saturday from 9 a.m. until noon to accept absentee ballots from persons who will be out of the city on election day Tuesday, Stevens announced today.

Voters who will not be in the city to vote Tuesday may cast absentee ballots in person at the city clerk's office until the noon Saturday deadline. The deadline for casting an absentee ballot by mail expired yesterday.

Leo Stengel dies at 65

Leo Walter Stengel, 65, of Rural Route Six, Edwardsville, formerly of the Quad-City area, died at 5:10 a.m. Tuesday at Jewish Hospital, St. Louis.

He was ill one week and hospitalized for one day.

Mr. Stengel was born in Louisville, Ky., and resided here many years, moving to Edwardsville five years ago.

He was employed as machinist 23 years at the Busch Diesel Co., St. Louis, before he retired 13 years ago.

Survivors include his wife, Mrs. Winifred Stengel; four brothers, Richard Stengel of Collinsville, Erwin Stengel of Granite City, Donald Stengel of Cahokia and Raymond Stengel of Venice; three sisters, Mrs. Paul (Irene) Fischer of O'Fallon, Mo., Mrs. Gertrude Cramer of Collinsville and Mrs. Raymond (Nina) Conklin of Vallejo, Calif.

Funeral arrangements are given in the obituary column.

Endorse Warfield

Carpenters Local 633 has joined the Central Trades and Labor Council in endorsing Mac Warfield for election as superintendent of streets in Granite City, Russell Dean McGovern, Local 633 president, announced today. The endorsement came after a vote by the local's 328 members on the two candidates for the position.

READY-MIX CONCRETE
CALL LYBARGER
452-3107 or 452-6180

EASTER STORY is read by Mrs. Teresa Schuler, mother of Granite City Mayor Paul Schuler, to first graders at St. Joseph School, 21st Street and Edison Avenue. Mrs. Schuler is the first volunteer senior citizen to work at the school under a new program known as Retired Senior Citizen Volunteer Program (Press-Record Photo)

Legislative conference

State governmental and legislative leaders will meet Illinois business men and women at the annual Illinois State Chamber of Commerce legislative conference Wednesday, April 16, at Holiday Inn East, Springfield.

Theme of this year's conference is "Legislating in a Changed Environment." The day-long meeting will include sessions on the legislative outlook for labor issues, the state budget, the environment, taxes, highways and transportation, and consumer protection.

Governor Dan Walker has been invited to address the noon luncheon session.

Others scheduled to address the conference are Senate President Cecil Partee, House Speaker William A. Redmond, State Comptroller George W. Lindberg, Budget Director Harold Hovey, Langhorne Bond, secretary of the Illinois Department of Transportation, and chairmen of key House and Senate committees.

Reservation information is available from the Illinois State Chamber of Commerce, 20 N. Wacker Drive, Chicago 60606.

COMPARING MENUS. Frank Ravanelli right, local restaurant operator, and Herb Snell, maitre d' of the Piazza Italian Restaurant, one of the four restaurants located in Caesar's Palace in Las Vegas, compared menu layouts and prices last week when Ravanelli was on vacation.

LORD KEEPER

On March 7, 1617, statesman-philosopher Francis Bacon was given the title and role of Lord Keeper of England.

DR. STANLEY F. MAER
OPTOMETRIST
Announces The Relocation Of His Office To
1501 GARFIELD at NAMEOKI RD.
GRANITE CITY, ILL.
(ACROSS FROM FORMER BIEDERMAN STORE)
OFFICE HOURS BY APPOINTMENT
TELEPHONE 618-877-6018

BRIGHT CHILD . . . POOR GRADES
IS THIS YOUR CHILD?
1. Immature . . . . ( )
2. Impulsive . . . . ( )
3. Daydreams . . . . ( )
4. Distracted Easily . . . . ( )
5. Poor Concentration . . . . ( )
6. Short Attention Span . . . . . . ( )
7. Restless In Class . . . . ( )
8. Doesn't Finish Assignments . . ( )
9. Doesn't Follow Directions . . . ( )
10. Doesn't Understand What He Reads . . . . . ( )
CLASSES BEGINNING MARCH 31
If so, we can perhaps help with the special assistance he needs. For information on after school classes for the child who is not performing up to his capacity.
CALL
LEARNING ACHIEVEMENT CENTER
THOMAS MIOFSKY, Director
1245A Madison Ave. — Madison, Ill.
876-9377 — 876-6421

CELEBRATING
ANNIVERSARY
YI TAE KWON DO SCHOOL
1412 MADISON AVE. — PHONE 876-8340
FREE UNIFORM WITH GREEN BELT COURSES
NEW CLASSES FORMING
FREE SODA AND HOT DOGS
TO MEMBERS AND THEIR GUESTS
Party Sat., March 29 — 2 P.M.

FEDDERS
Pre-Season air conditioning Sale
SAVE $70.00
30,000 BTU WHOLE HOUSE CENTRAL SYSTEM
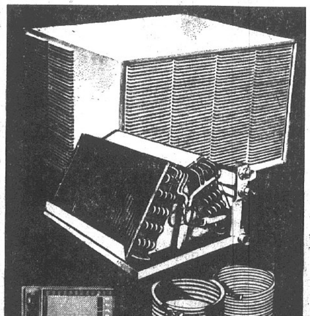

Price includes:
* Outdoor Condensing Unit
* Matching Evaporator "A" Coil
* 15 feet of Pre-charged Refrigerant Tubing
* Deluxe Heating/Cooling Room Thermostat
$779.95*
*installed provided: electrical system, ducts, registers and furnace blower are adequate.
REGULAR SEASON PRICE $849.95
FRIEDMAN'S
FIFTH & MADISON
MADISON, ILLINOIS
PHONE 877-4000
NEW STORE HOURS:
OPEN EVERY DAY
8:30 A.M. to 5:30 P.M.
EXCEPT FRIDAY
8:30 A.M. to 8:30 P.M.

EVERYDAY "SUPER" FOOD PRICES!...ON MEATS TOO!

Happy Easter!

national

Your National Has "SUPER" SPECIALS AND COUPON OFFERS BY THE BASKETFUL!

FREE BOOK OF EAGLE STAMPS (1250 Stamps to put in your Book) WITH PURCHASE OF A SIX FLAGS 1975 SEASON PASS APRIL 5 THRU OCTOBER 26.

WE RESERVE THE RIGHT TO LIMIT

You'll Want the Finest for Your

Easter Feast

That's Why Only National's Quality Will Do!

FREE 100 EAGLE STAMPS

WITH THIS COUPON AND PURCHASE OF $10.00 OR MORE EXCLUDING LIQUORS, TOBACCOS AND FRESH MILK PRODUCTS. OFFER EXPIRES TUESDAY, APRIL 1, 1975 LIMIT ONE COUPON PER FAMILY

national

SUPER SPECIAL
ALL GRINDS
Folger's COFFEE
WAS $1.31
1-Lb. Can **89¢**
WITH COUPON INSIDE

SUPER SPECIAL
HUNTER'S HUNTMASTER FULLY COOKED, WHOLE
BONELESS HAMS
WAS $1.39
Lb. **$1.29**
Plus Eagle Stamps!

SUPER SPECIAL
25¢ OFF
When you Purchase Two Dozen
National Grade "A" LARGE EGGS
WITH COUPON INSIDE

SUPER SPECIAL
PHILADELPHIA
CREAM CHEESE
WAS 47c Ea.
3 8-oz. Pkgs. **$1**
WITH COUPON INSIDE

SUPER SPECIAL
RALSTON'S MEDALLION BRAND USDA INSPECTED YOUNG TOM
TURKEYS
WAS 69c
Lb. **49¢**
16 to 18 Lb. Average

SUPER SPECIAL
ALL FLAVORS
PEVELY Ice Cream
WAS $1.09
Half Gal. **89¢**
WITH COUPON INSIDE

SUPER SPECIAL
HALVES OR SLICED
LIBBY'S PEACHES
WAS 56c Ea.
2 29-oz. Cans **99¢**
Plus Eagle Stamps!

SUPER SPECIAL
SELECT SHANK PORTION
FULLY COOKED HAM
WAS 65c
Lb. **59¢**
Plus Eagle Stamps!

SUPER SPECIAL
LUSCIOUS, RIPE
CALIFORNIA STRAWBERRIES
New Season
Pint Box **59¢**
Plus Eagle Stamps!

EVERYDAY 'SUPER' FOOD P

national T.M.

NOTICE

If any of the advertised items are not available during the period covered by this National Super Market, Inc., Advertisement, you are entitled to a similar product of equal or better quality as a substitute for the advertised price (or lower price), or at your option you may have a "Rain Check" to purchase the advertised product at a later time at the advertised price.

THE "WAS" PRICES IN THIS ADVERTISEMENT REFER TO THE LAST REGULAR PRICES BEFORE THE PRICES SHOWN BECAME EFFECTIVE.
NOTE: REGULAR PRICES ARE NOT "SPECIALS" OR "SUPER SPECIALS"

SUPER EVERYDAY PRICE! — WAS 78¢ — FRESH, REGULAR 6-LBS. OR MORE **Ground Beef** Lb. 68¢ — Chuck Quality, 2lbs.or More Lb. 89¢

SUPER SPECIAL — WAS 69¢ — MEDALLION BRAND USDA INSPECTED, YOUNG TOM **Turkeys** Lb. 49¢ — 16 to 18 Lb. Average

SUPER SPECIAL — WAS 65¢ — SELECT SHANK PORTION **Fully Cooked Ham** Lb. 59¢ — Butt Portion Lb. 79¢

SUPER SPECIAL — WAS $1.39 — FRESH-FROZEN, NEW ZEALAND SPRING **Leg O' Lamb** $1.29 Lb. — Half Lamb Leg Lb. $1.39

HONEYSUCKLE WHITE **TURKEY ROAST** 28-Oz. Pkg. $3.98

SEITZ ALL MEAT, BEEF OR **GARLIC BOLOGNA** 8-Oz. Pkg. 75¢ — SALAMI OR PICKLE LOAF 8-Oz. 75¢

ARMOUR SPEEDY-CUT, FULLY COOKED **BONELESS HAM** WHOLE Lb. $1.39 — HALF HAM Lb. $1.49

HILLSHIRE POLSKA OR **SMOKED SAUSAGE** Lb. $1.39 — ECKRICH KIELBASA OR SMOKED SAUSAGE Lb. $1.39

SUPER EVERYDAY PRICE! — WAS $1.19 — FRESH, LEAN, MIXED RIB, LOIN, 1st CUTS, ¼ LOIN **Pork Chops** Lb. $1.09 — Country Style Ribs Lb. $1.09

SUPER EVERYDAY PRICE! — WAS $1.68 — USDA GOV'T. GRADED CHOICE FRESH BEEF **Cube Steaks** USDA CHOICE $1.58 Lb. — Short Ribs of Beef Lb. 88¢

SUPER EVERYDAY PRICE! — WAS $1.49 — USDA GOV'T. GRADED CHOICE LEAN & TENDER **Rib Steaks** USDA CHOICE $1.39 Lb. — Club Steaks Lb. $1.68

SUPER EVERYDAY PRICE! — USDA GOV'T. GRADED CHOICE 2-LBS. OR MORE, BONELESS **Beef Stew** USDA CHOICE $1.29 Lb. — Under Units of 2-lbs. Lb. $1.39

KREY, HUNTER OR MAYROSE, BY THE PIECE **LARGE BOLOGNA** Lb. 89¢

KREY OR MAYROSE A.C. BY THE PIECE **BRAUNSCHWEIGER** Lb. 79¢

KREY ALL MEAT, LINK **POLISH SAUSAGE** Lb. $1.19 — MAX GERMAN Lb. $1.39

SEITZ ALL MEAT, BEEF OR **GARLIC BOLOGNA** 1-Lb. Pkg. $1.19 — SEITZ PICKLE LOAF 1-Lb. Pkg. $1.19

SUPER SPECIAL — ALL GRINDS **Folger's COFFEE** — WAS $1.31 — 1-Lb. Can 89¢ — WITH COUPON BELOW

SUPER SPECIAL — PHILADELPHIA **CREAM CHEESE** — WAS 47¢ Ea. — 3 8-oz. Pkgs. $1 — WITH COUPON BELOW

national...the

WE RESERVE THE R

"Dawn Dew" Fresh Pro

LUSCIOUS **California Strawberries** PINT BOX 59¢ — Quart Box $1.17

WASHINGTON RED DELICIOUS **APPLES** 3 POUND PACK $1

WAS 20/$1 — MEDIUM SIZE, 163's **Sunkist Oranges** 20 For 88¢

FLORIDA, BEST GRADE WHITE SEEDLESS **Large Grapefruit** 5 For 99¢

CALIFORNIA, TOP GRADE **Large Avocados** 3 For 88¢

FANCY WHITE **Fresh Mushrooms** Pint Box 59¢

FRESH FRUIT BASKETS FILLED WITH THE FINEST "DAWN-DEW FRESH FRUITS" A SUPERB GIFT TO BE APPRECIATED AND ENJOYED BY EVERYONE From $6.98

FRESH HAW... PINEA... Jun...

CALIFORN... Jumb... CRISP, ME... RAW OR... Fresh... MILD AM... Fresh...

ALL "SUPER" SPECIALS AND COUPON OFFERS GOOD THROUGH TUESDAY OF NEXT WEEK

COUPON SPECIAL 3 — (Was $1.31) **Folger's Coffee** 1-Lb. Can 89¢ — With coupon and $7.50 purchase excluding Liquor, Tobacco and Fresh Milk Products. Offer expires Tues., April 1, 1975. Limit one coupon. Redeemable at National Super Markets. Subject to applicable State and Local Sales Tax.

COUPON SPECIAL N. 2 — (Was 47¢ Ea.) PHILADELPHIA **Cream Cheese** 3 8-oz. Pkgs. $1 — With coupon and $7.50 purchase excluding Liquor, Tobacco and Fresh Milk Products. Offer expires Tues., April 1, 1975. Limit one coupon. Redeemable at National Super Markets. Subject to applicable State and Local Sales Tax.

COUPON SPECIAL N. 5 — **Worth 10¢** When You Purchase a 1-Lb. Pkg. **Land O' Lakes Butter** — Offer expires Tues., April 1, 1975. Limit one coupon per family. Redeemable at National Super Markets. Subject to applicable State and Local Sales Tax.

COUPON SPECIAL N. 6 — **Worth 10¢** When You Purchase One 12-Oz. Box **National Potato Chips** — Offer expires Tues., April 1, 1975. Limit one coupon per family. Redeemable at National Super Markets. Subject to applicable State and Local Sales Tax.

COUPON SPECIAL N. 9 — **Worth 50¢** When You Purchase One 25-Oz. Pkg. **Saluto Party Pizza** — Offer expires Tues., April 1, 1975. Limit one coupon per family. Redeemable at National Super Markets. Subject to applicable State and Local Sales Tax.

COUPON SPECIAL N.10 — **Worth 25¢** When You Purchase One Six Pack **Orchard Park Orange Juice** — Offer expires Tues., April 1, 1975. Limit one coupon per family. Redeemable at National Super Markets. Subject to applicable State and Local Sales Tax.

Libby's Libby's Libby's

WAS 31¢ Ea.	LIBBY'S **PORK & BEAN**	4 14-oz. Cans $1.00
WAS 49¢ Ea.	LIBBY'S WHOLE **SMALL BEETS**	2 16-oz. Jars 89¢
WAS 33¢ Ea.	LIBBY'S CUT BEETS OR **SLICED CARROTS**	3 303 Cans 89¢
WAS 39¢ Ea.	**LIBBY'S** WHOLE GOLDEN CORN, CREAM GOLDEN CORN, SWEET PEAS, CUT GREEN BEANS	2 303 Cans 75¢
WAS 41¢	LIBBY'S WHOLE **GREEN BEANS**	303 Can 39¢
WAS 69¢	LIBBY'S **FRUIT COCKTAIL**	No. 2½ Can 65¢
WAS 39¢	**LIBBY'S** 303 Cans Sliced Beets, 303 CANS PEAS & CARROTS, 303 CAN SAUERKRAUT	3 for 99¢
WAS 41¢	LIBBY'S 5 OZ. VIENNA SAUSAGE	

SUPER SPECIAL — WAS 37¢ Ea. — MUSSELMANN'S **APPLESAUCE** 3 303 Cans $1

SUPER SPECIAL — WAS 55¢ Ea. — HALVES or SLICED LIBBY'S **PEACHES** 2 No. 2½ Cans 99¢

Libby's Juice Pack Cocktail or Sliced Peaches, 2 303 cans 89¢

Libby's Juice Packed Pear Halves No. 2½ Can 69¢

GET YOUR **MATTEL TALKING DOLL** FROM Libby's Libby's Libby's — DETAILS AT STORE

"Super" Specials For Easter

WAS 69¢	LIBBY'S FAMILY PITTED **RIPE OLIVES**	300 Can 59¢
WAS 49¢ Ea.	READ GERMAN **POTATO SALAD**	2 16-oz. Cans 89¢
WAS 49¢ Ea.	KRAFT **M'mallow Creme**	2 7-oz. Jars 89¢
WAS $1.19	DURKEE'S **FLAKE COCONUT**	14-oz. Pkg. 99¢
WAS 69¢	BAKER'S ANGEL FLAKE **BAKER'S COCONUT**	7-oz. Pkg. 59¢
WAS 55¢	STOVE TOP RICE, CHICKEN OR **CORN STUFFING**	6-oz. Pkg. 49¢
WAS $1.98	DIGESTABLE **CRISCO OIL**	38-oz. Btl. $1.89
WAS 79¢	ORCHARD PARK **SALAD OLIVES**	10-oz. Jar 69¢

Stuffed Manzanilla Olives 5¾-oz. Jar 69¢

Dairy & Fr...

WAS $1.39 BORDEN WRAPPED AMERICAN S...
WAS $1.05 ORCHARD PARK SHA... CHEDDAR S...
WAS 63¢ ORCHARD PARK... SLICED BRICK...
WAS 73¢ PEVELY WHIPPED C...
WAS 37¢ COSTELLO ONION... SOUR DRESS...
WAS 93¢ NATIONAL COTTAGE CH...
WAS $1.59 JOHNSTON APPLE PIES
WAS 65¢ PET RITZ DEEP DI... PIE SHELLS

SUPER SPECIAL — WAS 89¢ — NATIONAL'S FRESH CRISP **Potato Chips** 12-oz. Box 79¢ — WITH COUPON AT LEFT

SUPER SPECIAL — WAS 58¢ — PEVELY **Whipping CREAM** Half Pint 28¢

RICES... on meats too!

OUR PERISHABLE PRICES CHANGE ONLY WHEN NECESSARY DUE TO MARKET CONDITIONS

YOU GET EAGLE STAMPS TOO!

SUPER EVERYDAY PRICE! USDA GOV'T. GRADED CHOICE FIRST CUT **Round Steak** $1.39 Lb. USDA CHOICE — Center Cut Lb. $1.49

SUPER SPECIAL HUNTER'S HUNTMASTER FULLY COOKED WHOLE **Boneless Ham** WAS $1.39 — $1.29 Lb. — Half Ham Lb. $1.39

SUPER EVERYDAY PRICE! USDA GOV'T. GRADED CHOICE WHOLE, BONE IN, STANDING **Rump Roast** $1.19 Lb. USDA CHOICE — Standing Rib Roast 6/7th Rib Lb. $1.29

MEDALLION USDA INSPECTED **CORNISH GAME HENS** 1½ TO 2-LB. AVG. Lb. 89¢

R. B. RICE'S PURE **PORK SAUSAGE** 1-Lb. Roll $1.18 — 24-OZ. PKG. $1.75

MAYROSE REG. OR MAPLE **SAUSAGE LINKS** BROWN AND SERVE 8-Oz. Pkg. 89¢

SUPER SPECIAL USDA GOV'T. GRADED CHOICE BONELESS BEEF ROAST **Bottom Round** $1.49 Lb. USDA CHOICE — Boneless Top Round Lb. $1.59

SUPER EVERYDAY PRICE! PAN READY SKINNED WHITING **Jack Salmon** WAS 79¢ — 59¢ Lb. — National's Hot Dogs 12-oz. 69¢

SUPER EVERYDAY PRICE! USDA INSPECTED WHOLE **Fresh Fryers** 53¢ Lb. — Cut Up & Tray Packed Lb. 63¢

SUPER EVERYDAY PRICE! USDA GOV'T. GRADED CHOICE CENTER CUT **Sirloin Steak** $1.49 Lb. USDA CHOICE — Boneless Center Cuts Lb. $1.79

CHECKERBOARD FARMS **TURKEY ROAST** WHITE AND DARK MEAT 40-Oz. Pkg. $4.49

OVEN READY, ALL WHITE MEAT **TURKEY BREAST** 8 TO 10-LB. AVG. Lb. 89¢

MAYROSE OR HUNTER **SKINLESS WIENERS** 12-Oz. Pkg. 79¢

MAYROSE SLICED ALL MEAT OR **ALL BEEF BOLOGNA** 1-Lb. Pkg. $1.09

Lenten Sea Foods

ALL WHITE FISH **TURBOT FILLETS**	Lb.	79¢
POOR MAN'S LOBSTER **JUMBO TORSK FILLETS**	Lb.	$1.59
BOOTH'S **BREADED SHRIMP**	10-oz. Pkg.	$1.19
BREADED **COOKED WHITING FILLETS**	Lb.	69¢
ORCHARD PARK BREADED **PERCH PORTIONS**	12-Oz. Pkg.	69¢
ORCHARD PARK **SOLE FILLETS**	Lb.	$1.39
NORLAND **OCEAN PERCH FILLETS**	1-Lb. Pkg.	89¢
COOKED LOBSTER	Lb.	$2.98
RED SALMON STEAKS	Lb.	$1.79
NORLAND FISH STICKS	2-Lb. Pkg.	$1.29
BREADED PERCH FILLETS	Lb.	89¢

meat people!

...RIGHT TO LIMIT

SUPER SPECIAL ALL FLAVORS **PEVELY Ice Cream** WAS $1.09 — Half Gal. 89¢ WITH COUPON BELOW

SUPER SPECIAL 25¢ OFF When you Purchase Two Dozen National Grade "A" LARGE EGGS WITH COUPON BELOW

...duce For Your Easter Feast!

CALIFORNIA ALL GREEN **ASPARAGUS** Lb. 68¢

NEW GOLDEN **SWEET CORN** WAS 79¢ — 5 EARS 69¢

...AIIAN ...APPLE Each 79¢ — ...mbo 5 Size - The Very Best

...'S 24 SIZE, FINEST ...Celery Stalk 49¢

...Carrots 2-lb. Pkg. 49¢

...Green Onions Bnch. 19¢

COUPON SPECIAL N. 13 — Worth 10¢ When you Purchase 1-Lb. or More BRACH'S BULK Pick-A-Mix Candies. Offer expires Tues., April 1, 1975. Limit one coupon per family. Redeemable at National Super Markets. Subject to applicable State and Local Sales Tax.

'SUPER' SPECIAL (Was 55¢ Ea.)	In It's Own Juice **DOLE PINEAPPLE**	2 No. 2 Cans	99¢
'SUPER' SPECIAL (Was 55¢ Ea.)	Bush's **WHOLE YAMS**	2 303 Cans	99¢
'SUPER' SPECIAL (Was 39¢ Ea.)	Kraft Miniature **MARSHMALLOWS**	3 6½-oz. Pkgs.	$1.00
'SUPER' SPECIAL (Was 39¢ Ea.)	National Strained **CRANBERRY SAUCE**	3 300 Cans	$1.00
'SUPER' SPECIAL (Was 83¢)	Duncan Hines—Except Angel Food **CAKE MIXES**	Reg. Pkg.	69¢
'SUPER' SPECIAL (Was 45¢ Ea.)	Kleenex **DINNER NAPKINS**	2 50-ct. Pkgs.	79¢
'SUPER' SPECIAL (Was 95¢)	OLD FASHIONED **LIBBY'S BEEF STEW**	24-oz. Can	89¢
'SUPER' SPECIAL (Was 38¢ Ea.)	Aluminum Foil **REYNOLDS WRAP**	3 25-ft. Rolls	99¢
'SUPER' SPECIAL (Was 59¢)	Orchard Park **KOOL TOPPING**	2 9-oz. Ctns.	99¢

NATIONAL WILL GLADLY REDEEM YOUR FILLED EAGLE STAMP BOOK FOR $2.25 IN CASH

COUPON SPECIAL N. 1 — Worth 25¢ When you Purchase Two Dozen National Grade "A" Large Eggs. With coupon and $7.50 purchase excluding Liquor, Tobacco and Fresh Milk Products. Offer expires Tues., April 1, 1975. Limit one coupon per family. Redeemable at National Super Markets. Subject to applicable State and Local Sales Tax.

COUPON SPECIAL N. 4 — (Was $1.09) PEVELY Ice Cream Half Gal. 89¢. With coupon and $7.50 purchase excluding Liquor, Tobacco and Fresh Milk Products. Offer expires Tues., April 1, 1975. Limit one coupon per family. Redeemable at National Super Markets. Subject to applicable State and Local Sales Tax.

...ozen Foods

...ICES	16-Oz. Pkg.	$1.29
...ICK	10-Oz. Pkg.	89¢
...DIRI	6-Oz. Pkg.	69¢
...EAM	7-oz. Can	59¢
...	3 6-Oz. ...	89¢
...ESE	24-Oz. Ctn.	79¢
...	Nine Inch	$1.29
...	2-Ct. Pkg.	59¢

"Super" Specials For Easter

WAS 3/75¢	ALL MIXERS **Canada Dry Soda**	3 28-oz. Btls. PLUS DEPOSIT	99¢
WAS $1.59	NOT A COLA... NOT A ROOT BEER **MR. PIBB SODA**	8 16-oz. Btls. Plus Deposit	$1.29
WAS 73¢	KRAFT JET PUFFED **MARSHMALLOWS**	1-lb. Pkg.	69¢
WAS 99¢	KEEBLER FUDGE STRIPES OR **DELUXE GRAHAMS**	Reg. Pkg.	89¢
WAS 83¢	JELL-O **CHEESECAKE MIX**	Reg. Pkg.	79¢
WAS $1.03	PLANTER'S **COCKTAIL PEANUTS**	12-oz. Can	89¢
WAS $2.69	INSTANT **FOLGER'S COFFEE**	10-oz. Jar	$2.19
WAS 53¢ Ea.	BUCKET PACKED **CHERRIES** MARASHINO	2 10-oz. Jars	99¢

SUPER SPECIAL Top Taste Rolls **Brown & Serve** Was 2/99¢ — 2 79¢ 12-Ct. Pkgs.

SUPER SPECIAL NATIONAL **MARGARINE** Was 61¢ — 2 99¢ 1-Lb. Pkgs.

COUPON SPECIAL N. 11 — Worth 20¢ When You Purchase One 12-Ct. Pkg. Brown Cows. Offer expires Tues., April 1, 1975. Limit one coupon per family. Redeemable at National Super Markets. Subject to applicable State and Local Sales Tax.

COUPON SPECIAL 8 — Worth 14¢ When You Purchase One Reg. Pkg. Betty Crocker Angel Cake Mix. Offer expires Tues., April 1, 1975. Limit one coupon per family. Redeemable at National Super Markets. Subject to applicable State and Local Sales Tax.

SUPER EVERYDAY PRICE! KENWOOD BRAND 93 SCORE **BUTTER** Lb. Roll 83¢ Plus Eagle Stamps

SUPER SPECIAL NATIONAL HOMOGENIZED **2% Grade A Milk** Was $1.39 — $1.19 Gallon Plastic

SUPER EVERYDAY PRICE! Trophy Frozen **STRAWBERRIES** 3 10-Oz. Ctns. $1

CATS ASK FOR IT **MEOW MIX** 18-Oz. Box 59¢

COUPON SPECIAL 7 — Worth 13¢ When You Purchase Five Reg. Pkgs. Jell-O. Offer expires Tues., April 1, 1975. Limit one coupon per family. Redeemable at National Super Markets. Subject to applicable State and Local Sales Tax.

COUPON SPECIAL N. 12 — (Was 65¢ Ea.) ORCHARD PARK White Hot Bread 2 16-oz. Pkgs. 99¢. Offer expires Tues., April 1, 1975. Limit one coupon per family. Redeemable at National Super Markets. Subject to applicable State and Local Sales Tax.

IN NATIONAL STORES WITH
IN-STORE BAKERY
BRIGHTEN-UP YOUR EASTER TABLE WITH ONE OF THESE FANCY, GOOD TASTING TREATS FROM NATIONAL — "NATIONAL BAKES 'EM GOOD"
BEAUTIFUL, DELICIOUS BUNNY FACE CAKES Ea. $2.39
TRADITIONAL EASTER LAMB CAKES Ea. $2.89
BEAUTIFUL, DELICIOUS EASTER CHICK CAKES Ea. $2.89
LARGE SIZE EASTER EGG CAKES Ea. $2.89
DECORATED EASTER CUP CAKES 6 for $1.05
SMALL EASTER EGG CAKES Ea. 59¢
DELICIOUS HOT CROSS BUNS 6 for 69¢
national
FILL THEIR Easter Baskets WITH CANDY FROM NATIONAL AT "SUPER SPECIAL PRICES"!
FOR A JOYFUL EASTER
Easter Flowers
POTTED LILIES From $3.49
POTTED TULIPS From $3.29
POTTED MUMS From $3.29
IN ALL NATIONAL PRODUCE DEPTS.
IN NATIONAL STORES WITH
DELI-KITCHENS
A big selection of cold cuts, salads and hot foods to go. You can order a party platter for 20 to 200 persons.
HOT FISH DINNERS Jack Salmon or Fish Fillet, Vegetable of the Day plus One Half Pint Potato Salad or Cole Slaw ONLY $1.39
CHICKEN DINNERS Half Fried Chicken, Two Rolls, Plus One Half Pint Potato Salad or Cole Slaw ONLY $1.49
HOT COUNTRY STYLE SPARE RIBS Lb. $1.49
Vinegar & Oil Cole Slaw Pt. 69¢
Krey Sliced N.C. Braunschweiger ½-lb. 69¢
Wisconsin Sliced Colby Cheddar Cheese ½-lb. 98¢
Wisconsin Sliced Longhorn Cheese ½-lb. 98¢
Mayrose Sliced Bologna ½-lb. 69¢
American or Brick Sliced Cheese ½-lb. 89¢
Sliced Cooked or Beer Salami ½-lb. 89¢
Large Size Poor Boy Sandwiches Ea. $1.59
Hot Spaghetti with Sauce Pt. 89¢
German Style Potato Salad Pt. 69¢
COUPON SPECIAL N. 23
WORTH 25¢ When You Purchase One Whole BARBECUED CHICKEN
Offer expires Tuesday, April 1, 1975. Limit one coupon per family. Redeemable at National Super Markets that have a Gourmet Kitchen.
HOT PIZZA TO GO
6 South Old Orchard 961-1012
Larimore & Bellefontaine 741-0230
Normandy Shopping Center 381-2717
1024 Big Bend Blvd. 645-3440
Hwy. 141 & Manchester 227-6112
13041 New Halls Ferry Rd. 838-1880
4127 North Grand 531-1750
7017 South Lindbergh 892-1830
9612 Olive Street Rd. 997-0973
2120 Tenbrook (Arnold) 296-2817
Twin City Mall (Crystal City) 937-9154
700 Caryle (Belleville) 235-0522
504 Delmar (North ALton) 466-1915
Park & Buchanan (Edwardsville) 656-1513
5433 Southwest Ave. 781-1410
National's Easter Savings on Health & Beauty Aids
A BIG SELECTION OF BRANDS YOU KNOW, EXTRA SAVINGS WITH EAGLE STAMPS
COUPON SPECIAL (Was 99¢) 30.
CLOSE-UP TOOTHPASTE 6.4-oz. Tube 69¢
Offer expires Tues., April 1, 1975. Limit one coupon per family. Redeemable at National Super Markets.
COUPON SPECIAL (Was $1.35) N. 26
ANACIN TABLETS 100-ct. Btl. $1.09
Offer expires Tues., April 1, 1975. Limit one coupon per family. Redeemable at National Super Markets.
COUPON SPECIAL (Was $1.25) N. 26
Tape Tab, Overnight PAMPERS DISPOSABLE DIAPERS 12-ct. Box 99¢
Offer expires Tues., April 1, 1975. Limit one coupon per family. Redeemable at National Super Markets.
IN NATIONAL STORES WITH
KARE DRUGS
YOU CAN HAVE YOUR Prescriptions Filled AT THE STORES LISTED BELOW
• HWY. 141 & MANCHESTER 227-6245
• 4127 NORTH GRAND 531-1415
• 2310 McCAUSLAND 647-3017
• 2120 TENBROOK (ARNOLD) 296-0050
• 5550 SOUTH GRAND 752-9932
• 8319 JENNINGS ROAD 389-3600
• 7017 S. LINDBERGH 892-3455
• 9430 MIDLAND AVENUE 426-3778
• 3100 MADISON, GRANITE CITY 451-7795
• 190 N. FLORISSANT ROAD 521-6872
• 5433 SOUTHWEST AVE 781-1307
SUPER SPECIAL
Orange Flavored BAYER CHILDREN'S ASPIRIN WAS 41¢ 36-ct. Btl. 29¢
NATIONAL Sheer, One Size, Mesh PANTY HOSE Choice of Fashion Shades Pair 49¢
SUPER SPECIAL
Liquid or Concentrate PRELL SHAMPOO WAS 89¢ 3-oz. Tube or 7-oz. Btl. 69¢
FOR DRY CHAPPED SKIN JERGEN'S LOTION $1.09
PALMOLIVE RAPID SHAVE 99¢
SUPER SPECIAL
All Holds MISS BRECK HAIR SPRAY WAS $1.09 13-oz. Aerosol 79¢
NATIONAL Sheer, Sandalfoot KNEE-HI STOCKINGS 2 Pair Pkg. 77¢
SUPER SPECIAL
Regular or Unscented SURE ANTI-PERSPIRANT WAS $2.29 14-oz. Aerosol $1.99
OVEN PROOF PYREX BAKEWARE
CHOICE OF: 2 QT. LOAF DISH, 2 QT. SQUARE CAKE DISH, 2 QT. OBLONG BAKE DISH, UTILITY CASSEROLE DISH
Each $1.19
HAIR CONDITIONER ALBERTO BALSAM $1.19
PLUS PLATINUM SCHICK INJECTOR $1.59
SUPER SPECIAL
Regular or Super KOTEX TAMPONS WAS $1.78 40-ct. PLUS EIGHT FREE! $1.58
SUPER SPECIAL
For Beautiful Easter Pictures KODAK INSTAMATIC C126 FILM WAS $1.49 20 Exposure $1.29
SUPER SPECIAL
For All Pocket Cameras SYLVANIA MAGICUBES WAS $1.78 3 Cubes, 12 Flashes $1.48
SUPER SPECIAL
For Fresher Dentures POLIDENT DENTURE TABLETS WAS $1.09 40-ct. Box 99¢